

ALTERATIONS & EARTHQUAKE REPAIRS TO PREMISES BLAIR & ALLEN STREETS WELLINGTON

SURVEYED & DRAWN BY
MITCHELL & MITCHELL.

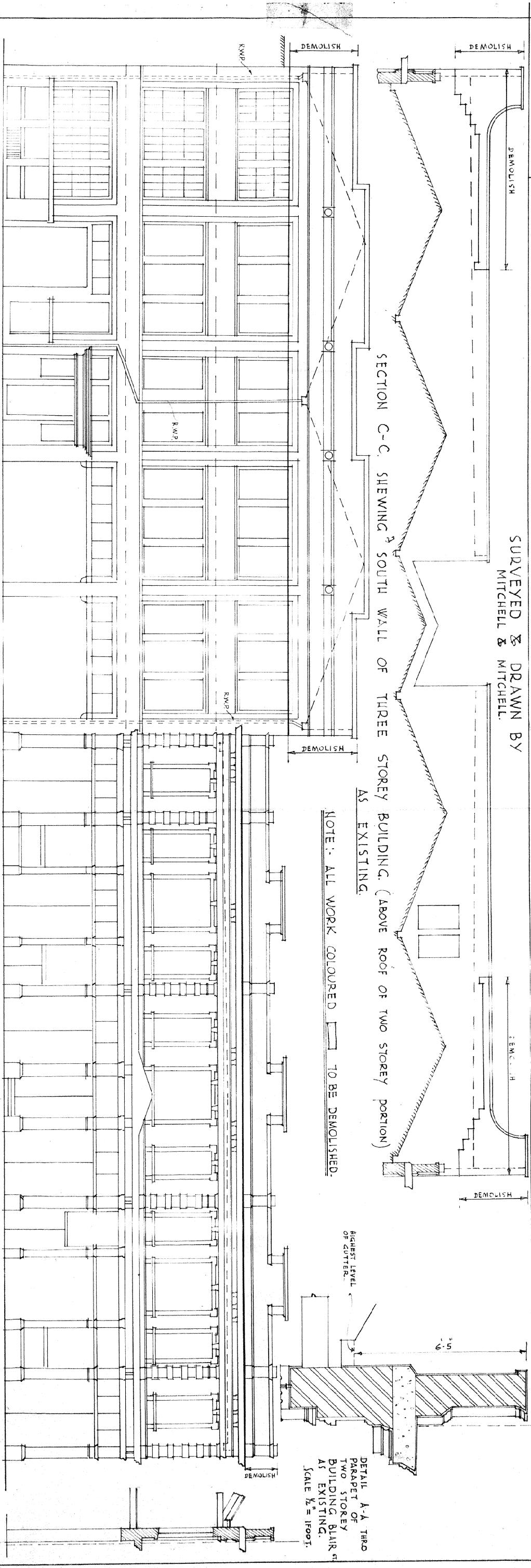

SECTION C-C. SHEWING SOUTH WALL OF THREE STOREY BUILDING. (ABOVE ROOF OF TWO STOREY PORTION) AS EXISTING.

NOTE: ALL WORK COLOURED TO BE DEMOLISHED.

DETAIL A-A. THIRD PARAPET OF TWO STOREY BUILDING BLAIR ST AS EXISTING. SCALE 1/2" = 1'-0".

ELEVATION TO ALLEN STREET AS EXISTING.

NOTE: ALL DIMENSIONS, PROJECTIONS AND THICKNESSES TO BE CHECKED OFF JOB.

SECTION THREE BLAIR STREET FRONTAGE AS EXISTING.

PART ELEVATION OF NORTH WALL THREE STOREY BUILDING AS EXISTING.

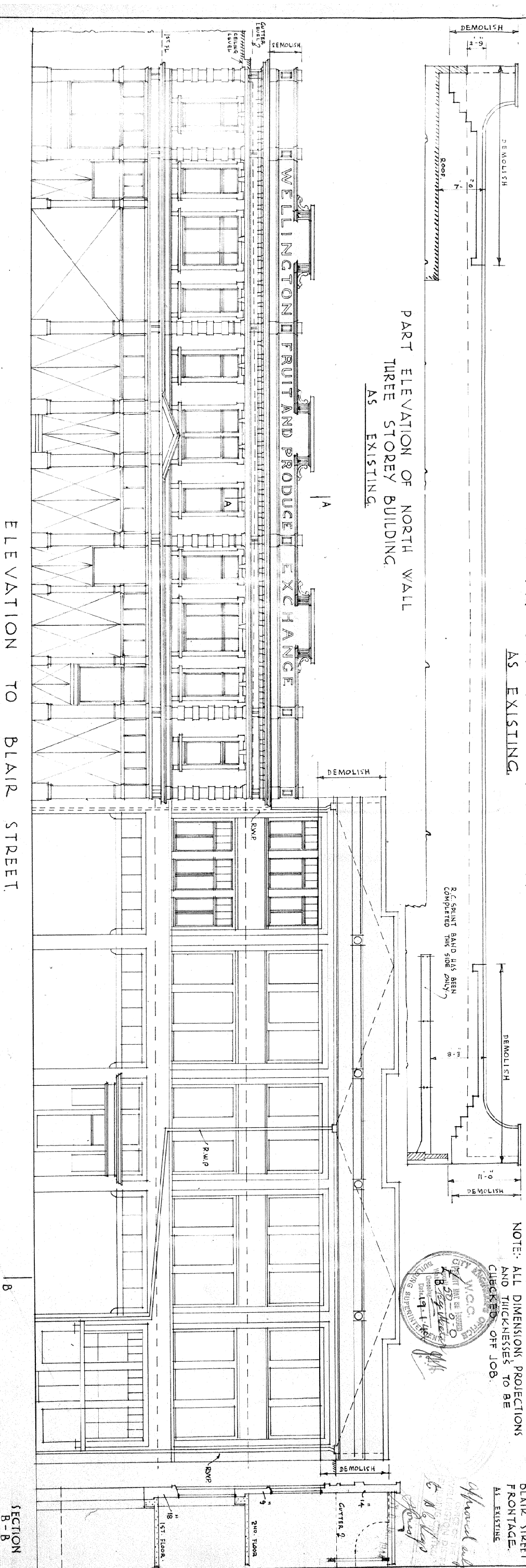

ELEVATION TO BLAIR STREET AS EXISTING.

SECTION B-B

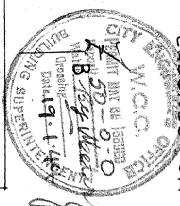

Approved subject to conditions
G. B. Long
Building Supervisor

BLAIR STREET.

ALTERATIONS & EARTHQUAKE REPAIRS TO PREMISES BLAIR & ALLEN STREETS WELLINGTON FOR WELLINGTON FRUIT & PRODUCE EXCHANGE

MITCHELL & MITCHELL
A.A. R.I.B.A. F.A.N.Z.I.A.
ARCHITECTS, WELLINGTON

DRAWING No. 2
DATED: SEPTEMBER, 1943
SCALE: 1/8" = 1 FOOT.

OFFICE OF THE
WELLINGTON DISTRICT
BUILDING CONTROLLER

NOTE: ALL WORK COLOURED  TO BE DEMOLISHED.
SEE DRAWING No. 1.

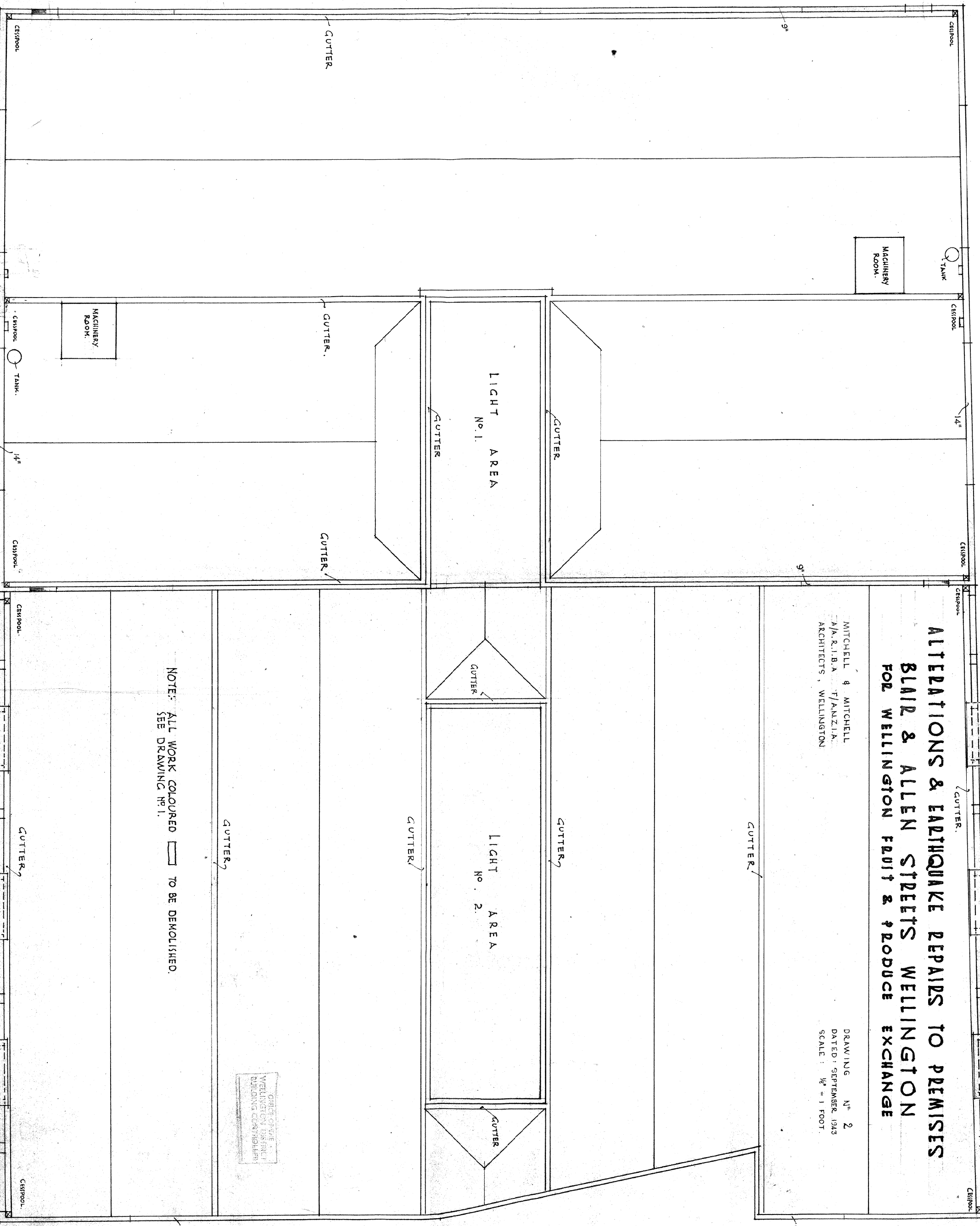

ROOF PLAN - AS EXISTING.

ALLEN STREET

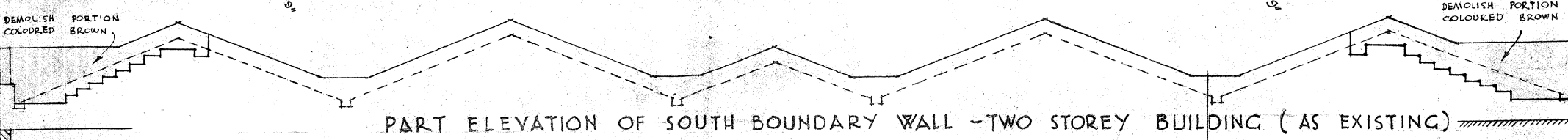

PART ELEVATION OF SOUTH BOUNDARY WALL - TWO STOREY BUILDING (AS EXISTING)

BLAIR STREET

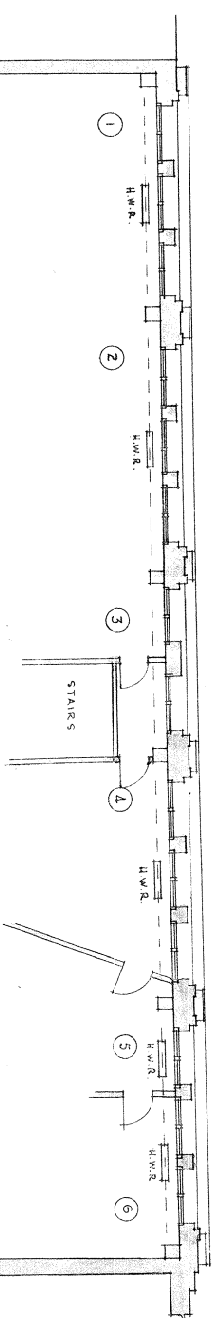

PLAN OF FIRST FLOOR AS ALTERED

ALLEN STREET

PLAN OF SECOND FLOOR AS ALTERED

NEW CONCRETE BAND TWO STOREY BUILDING

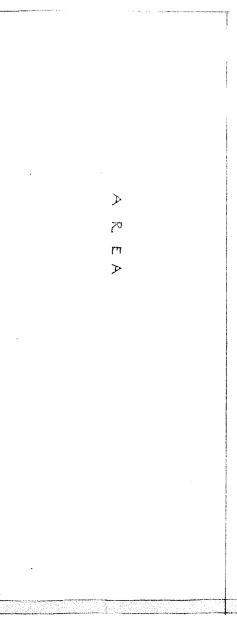
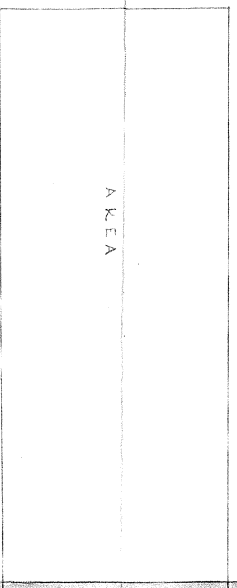

A.R.E.A.

A.R.E.A.

SECTION A-A
THRU 6" CONCRETE WALL
SCALE 1/2" = 1'-0"

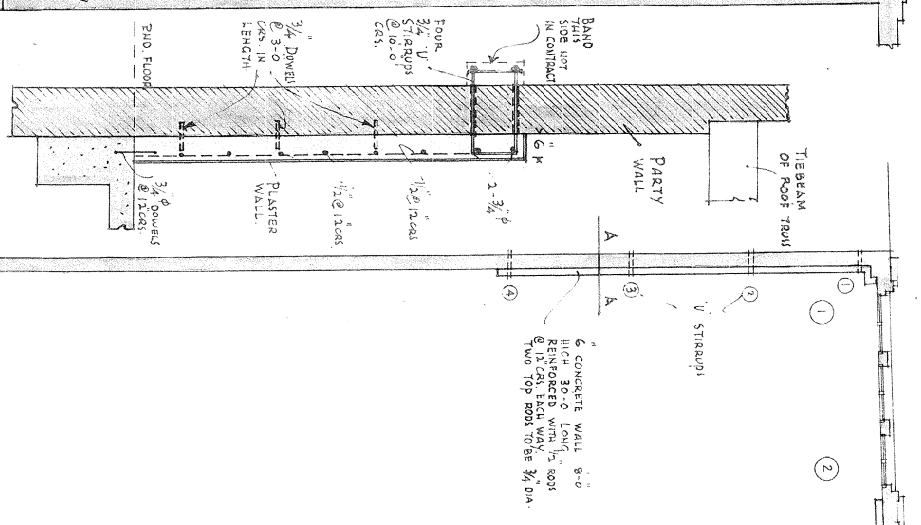

6" CONCRETE WALL 8'-0" HIGH ABOVE L.O.F. ROOF SLICED BACK WAY TO TWO TOP ROOF TO BE 3/4" DIA.

EXISTING TERRA COTTA PARTITION TO BE DEMOLISHED & REBUILT IN PLASTER & LIMEWASH

FOR CONNECTION OF NEW CONCRETE BAND TO EXISTING BUILDING SEE 1/2" SECTION DRAWING N-6

NEW SPLINT CONCRETE BAND AT LEVEL OF TOP OF EXISTING BUILDING TO BE BUILT UP TO NEW CONCRETE BAND SEE 1/2" SECTION DRAWING N-6

EXISTING TERRA COTTA PARTITION TO BE DEMOLISHED & REBUILT IN PLASTER & LIMEWASH

PROVIDE STEEL BAND POUR 14'-6" CONCRETE BAND THIS SIDE

B23142

NEW SPLINT CONCRETE BAND AT LEVEL OF TOP OF EXISTING BUILDING TO BE BUILT UP TO NEW CONCRETE BAND SEE 1/2" SECTION DRAWING N-6

ALTERATIONS & EARTHQUAKE REPAIRS TO PREMISES BLAIR & ALLEN STREETS WELLINGTON
 FOR WELLINGTON FRUIT & PRODUCE EXCHANGE

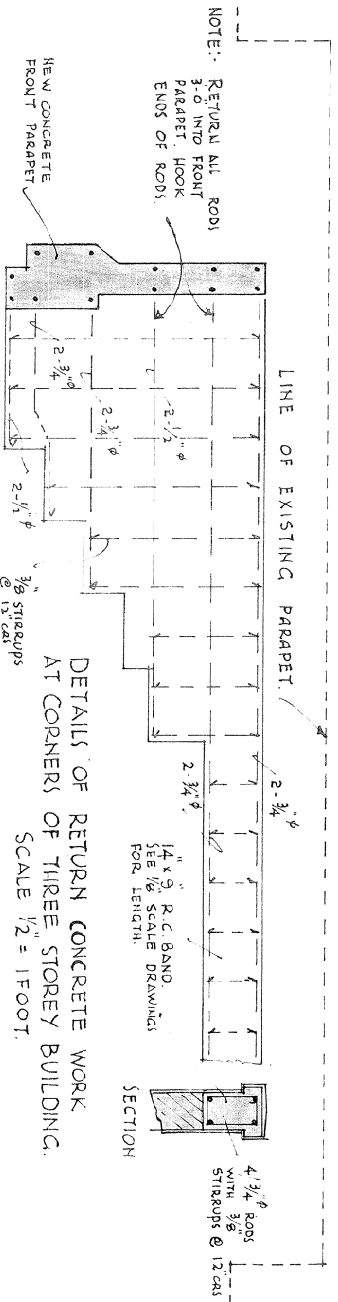

DETAILS OF RETURN CONCRETE WORK
 AT CORNERS OF THREE STOREY BUILDING.
 SCALE 1/2" = 1'00"

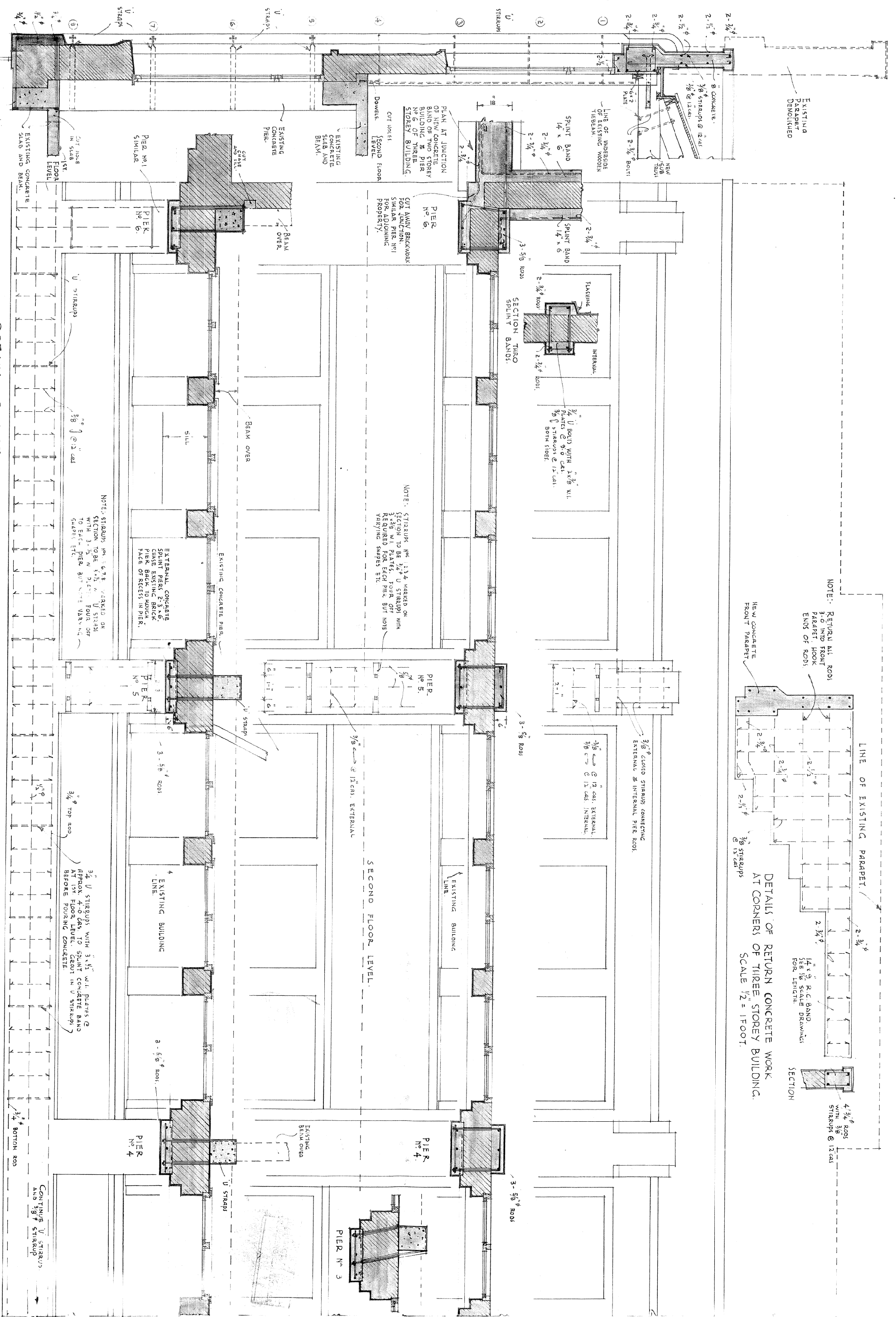

NOTE: STIRRUPS ARE 1 1/2" MARKED ON SECTION TO BE 1 1/2" U STIRRUPS WITH 3/8" RODS FOR VARYING SHAPES ETC.

EXTERNAL CONCRETE BANDS EXIST. EACH PIER BRICK TO MATCH FACE OF RECESS IN PIER.

NOTE: STIRRUPS ARE 3/8" MARKED ON SECTION TO BE 3/8" U STIRRUPS WITH 3/8" RODS BUT SOME VARYING SHAPES ETC.

3/4" U STIRRUPS WITH 3/8" W. PLATES @ APPROX 4'-0" C/S. TO SPLINT CONCRETE BAND BEFORE POURING CONCRETE

DETAILS OF PART BLAIR STREET ELEVATION SHEWING NEW CONCRETE PARAPET AND CONCRETE SPLINT PIERS & BANDS - THREE STOREY BUILDING (ALLEN STREET FRONTAGE SIMILAR) SCALE 1/2" = 1'00"