





WORKS DEPARTMENT  
BUILDING INSPECTION  
- 5 JAN 1988  
F. C. J. V. D.  
MERCER STREET, WELLINGTON

WORKS DEPARTMENT  
PLANNING AND DRAWING BRANCH  
RECEIVED  
12 JAN 1988  
MERCER STREET  
WELLINGTON



SOUTH ELEVATION 1:100



EAST ELEVATION 1:100



NORTH ELEVATION 1:100

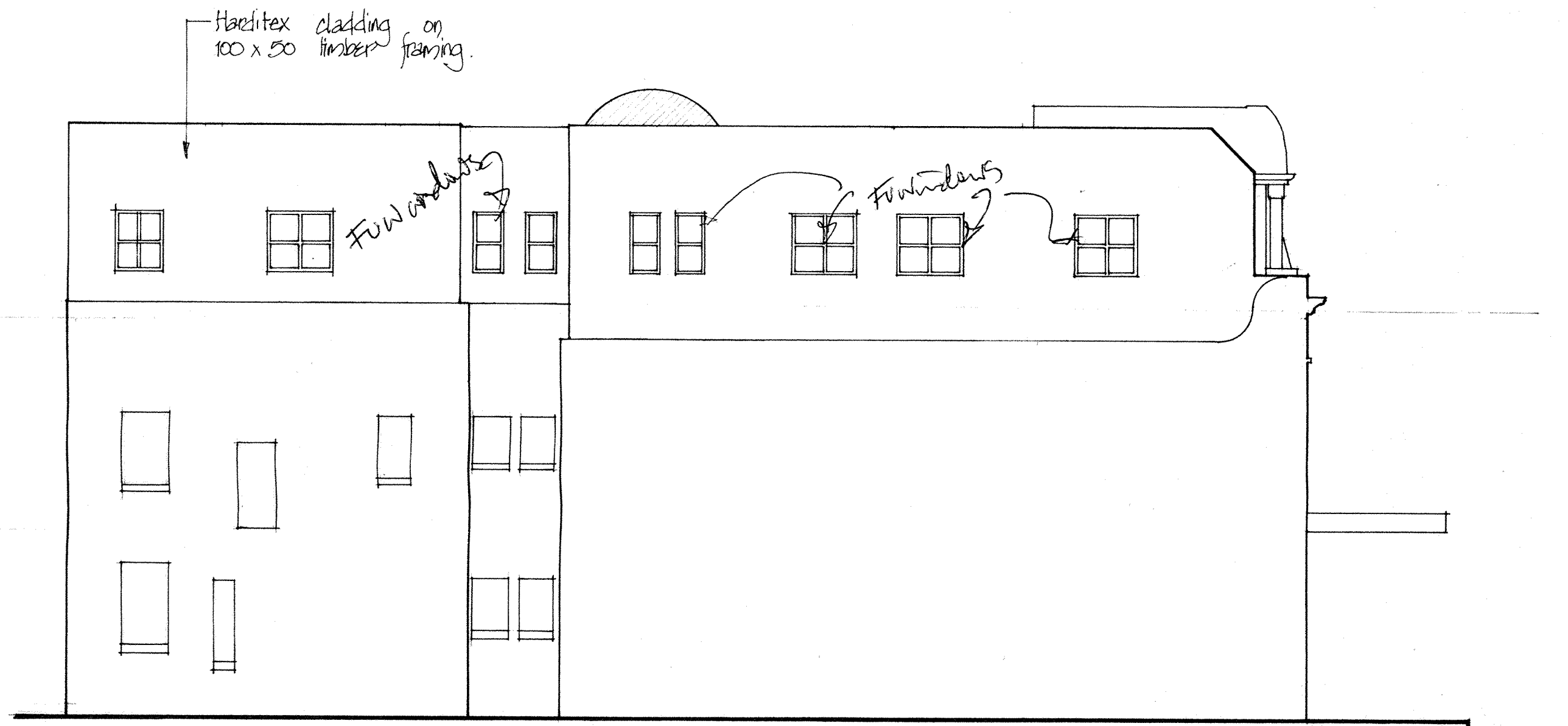

WEST ELEVATION 1:100

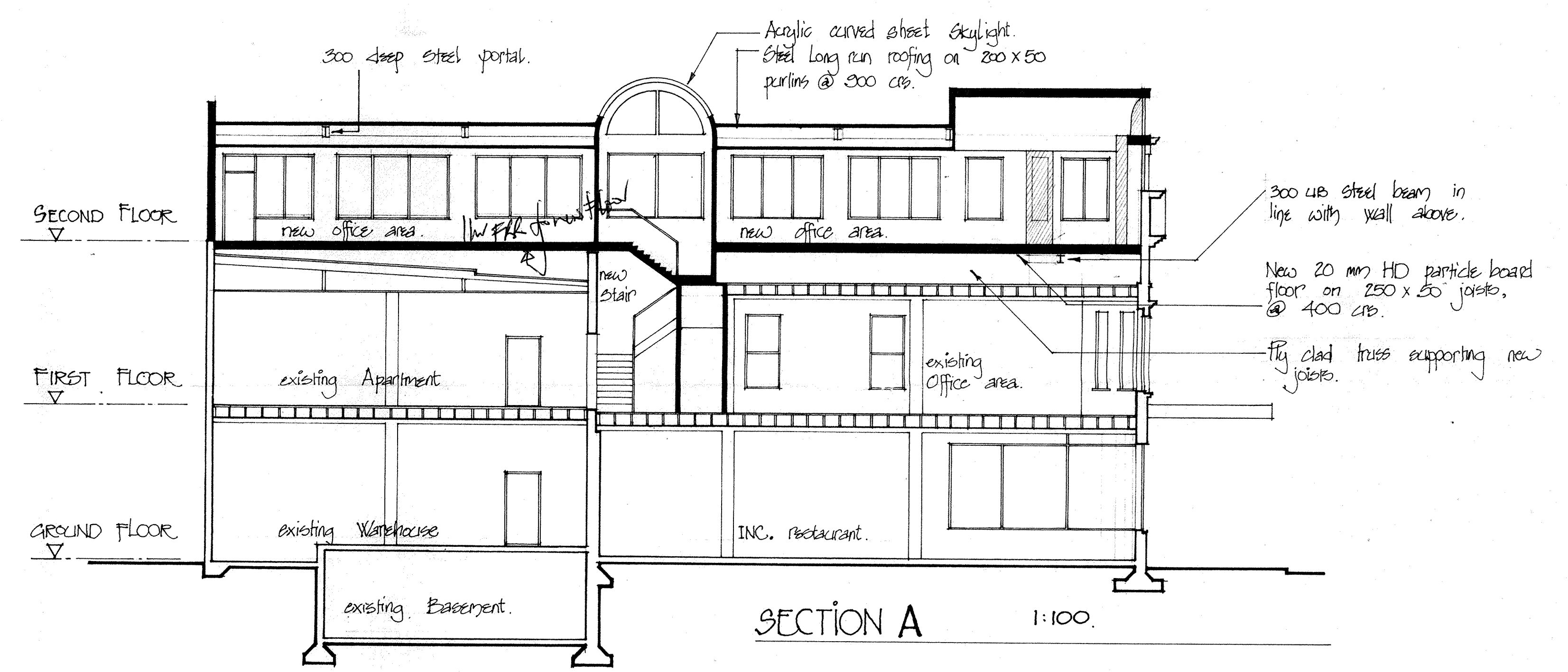

SECTION A 1:100

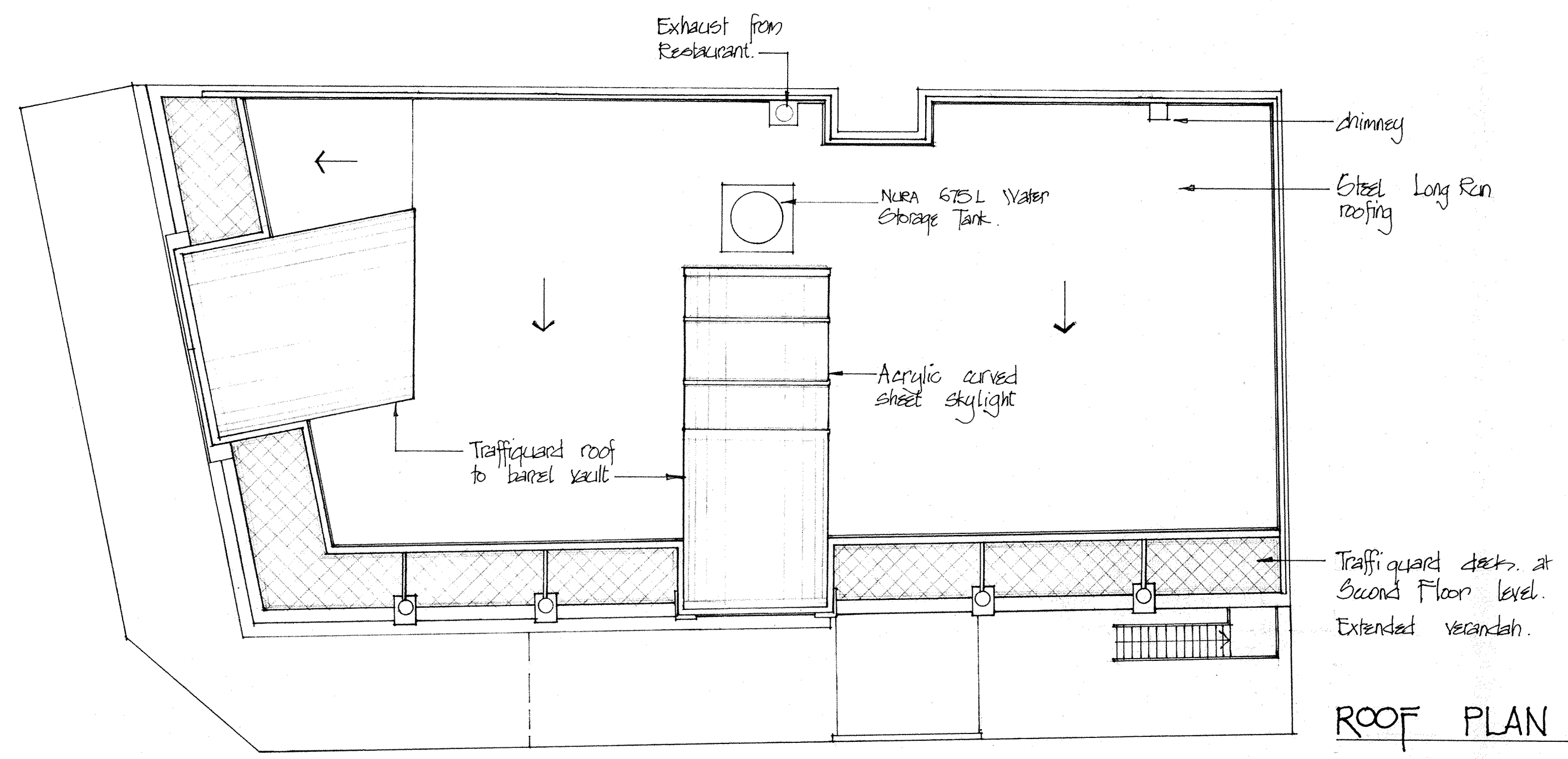

ROOF PLAN 1:100

New Boundary walls to be sheathed with Gips Laminip to suit windows GBT 180 spec. subject to dispensation to 1hr FRK then GBT 90B  
JH 5/2/88

21 DEC 1987  
**32 BLAIR ST.**  
ADDITIONS  
ELEVATIONS + ROOF PLAN.

**Burwell Hunt**  
**2**  
**Architects**  
Box 6435 Wellington. ph852-629  
388 411 100 51



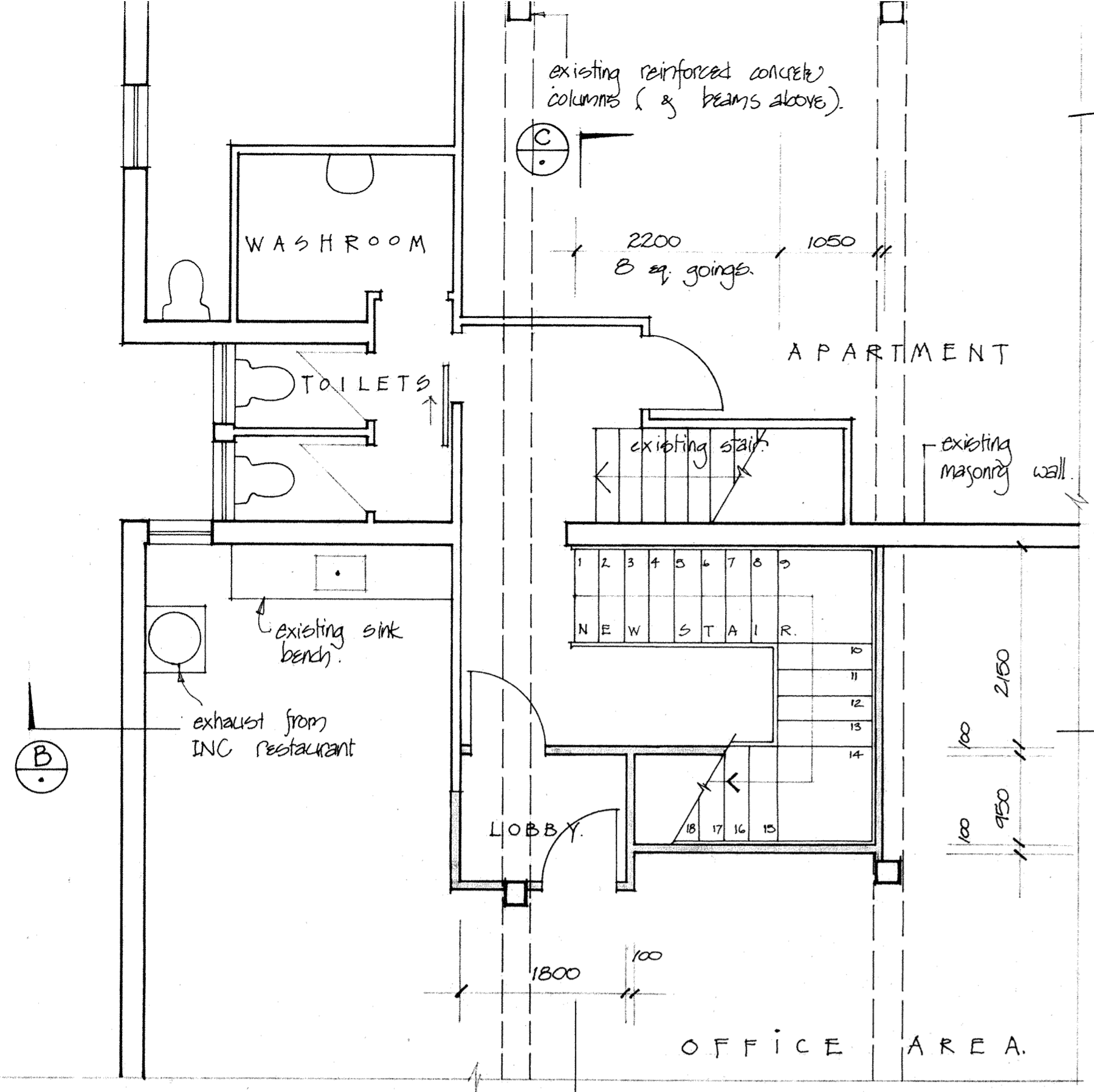
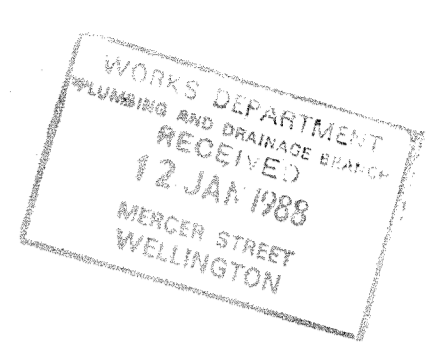
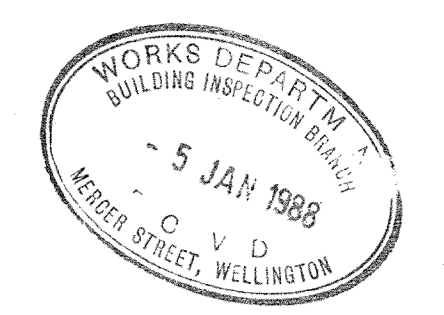

part PLAN : FIRST FLOOR 1:50.

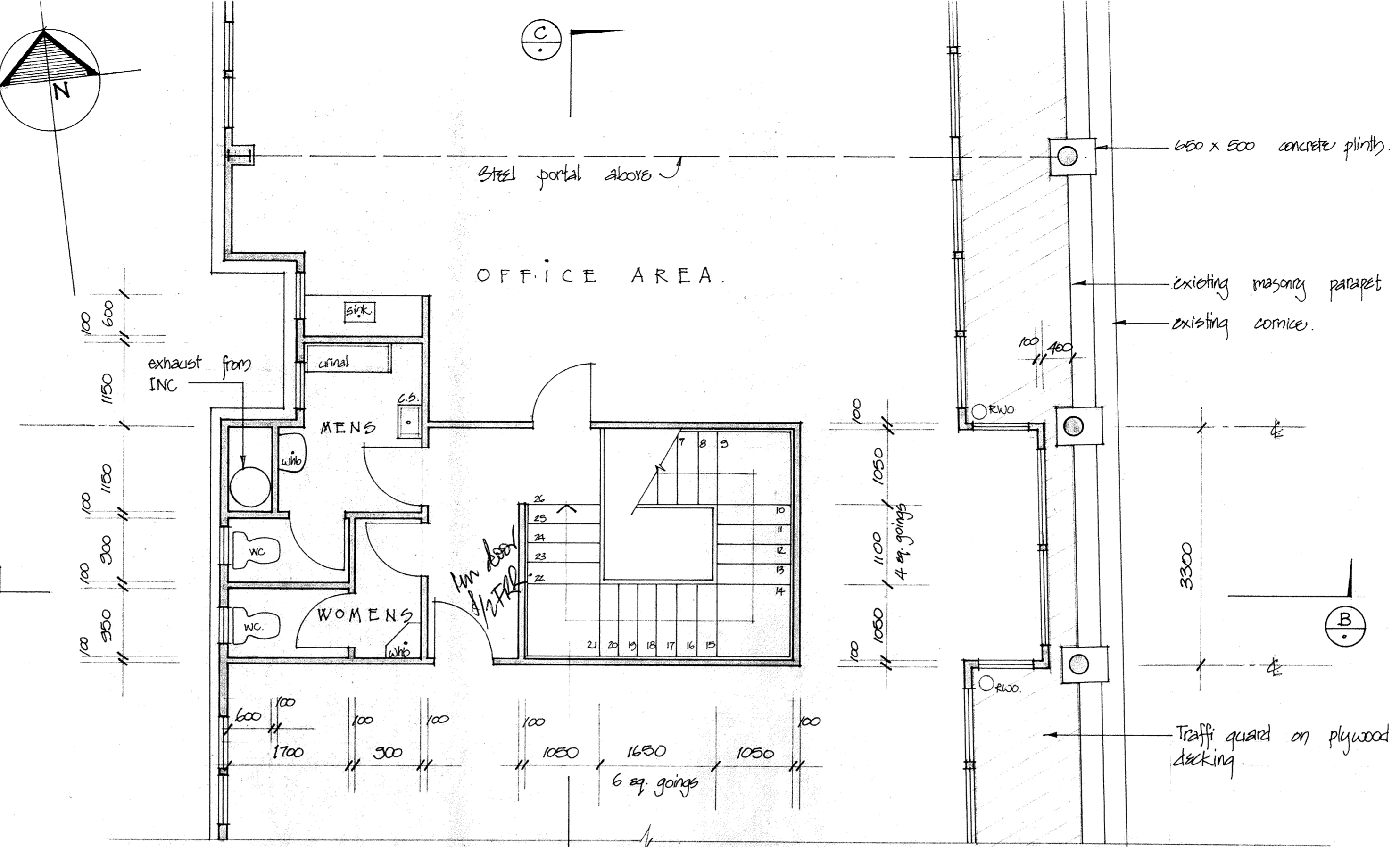

part PLAN : SECOND FLOOR 1:50.

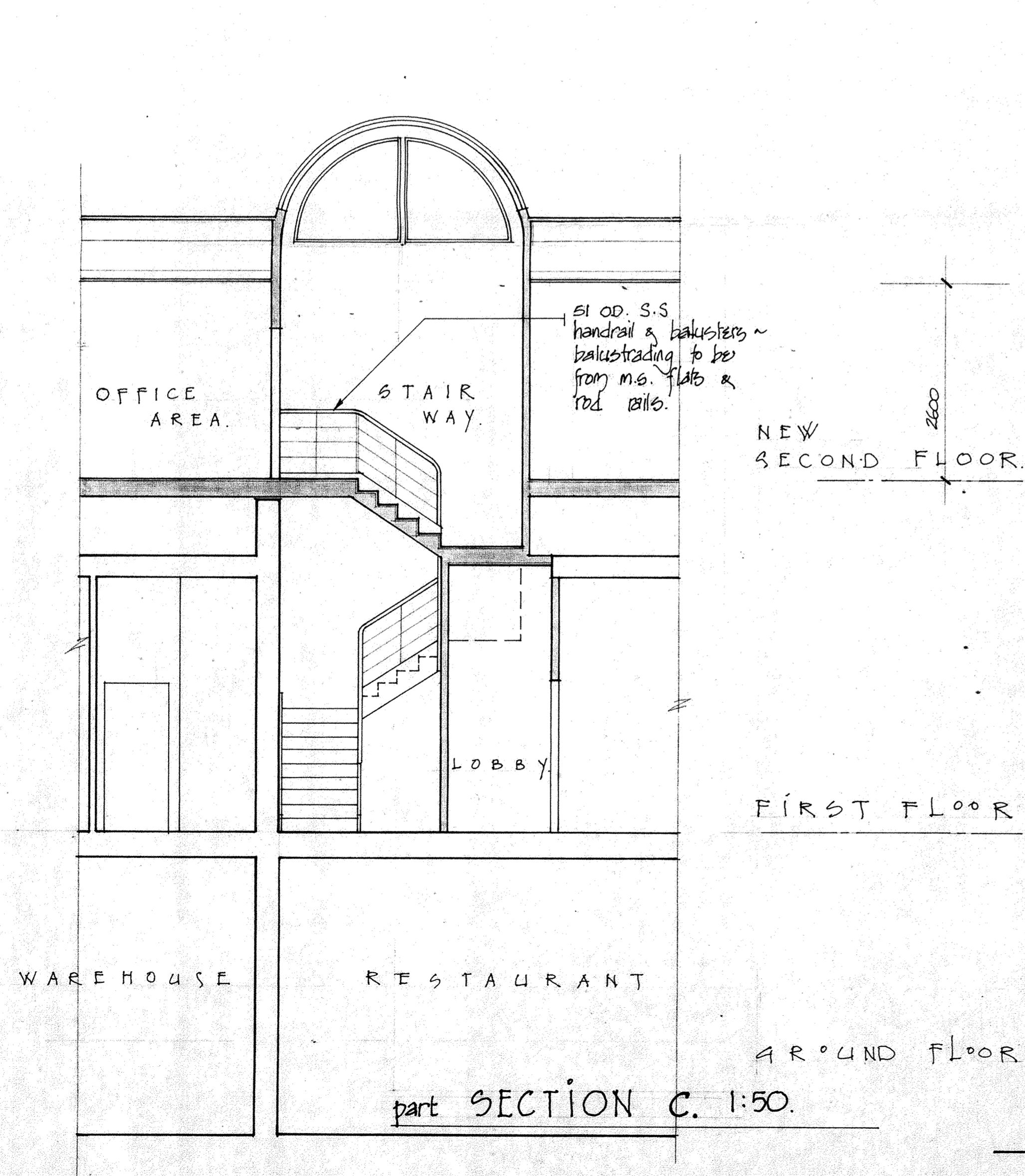

part SECTION C. 1:50.

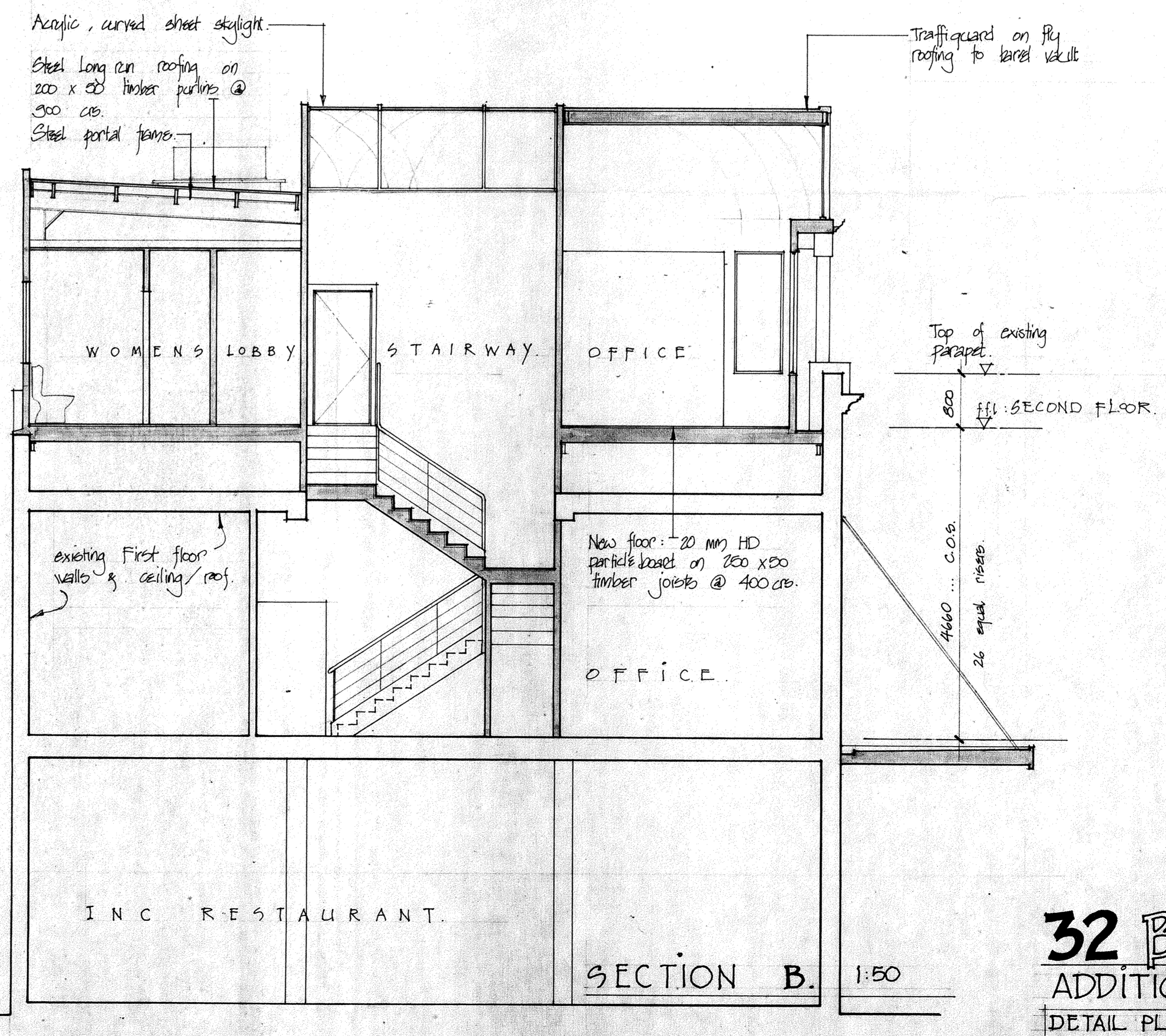

SECTION B. 1:50

21 DEC 1987

**32 BLAIR ST.**  
ADDITIONS  
DETAIL PLANS & SECTIONS

**Burwell Hunt**  
**3**  
Architects  
Box 6435 Wellington, ph 852-629



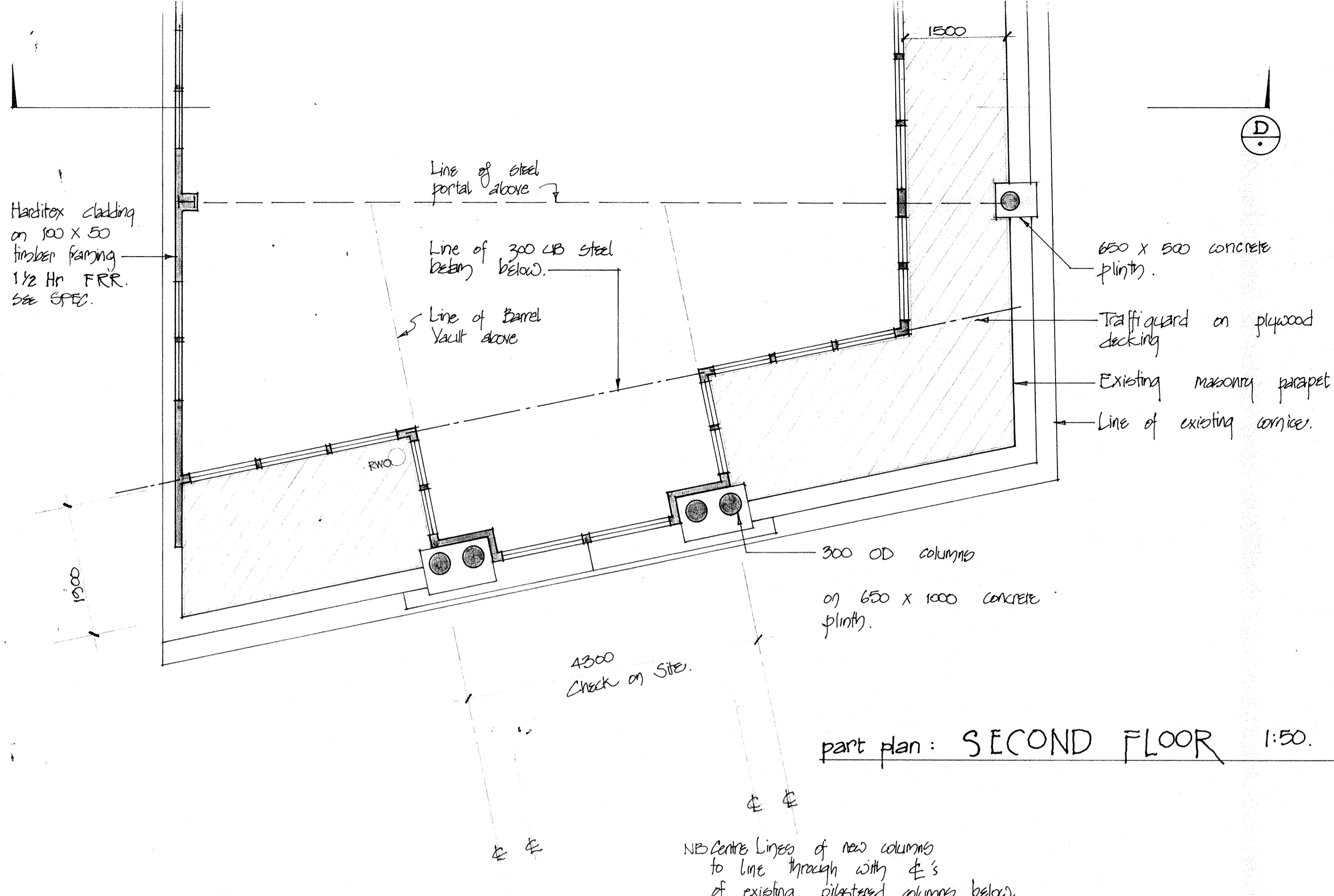

NE Centre Lines of new columns to line through with  $\Phi$ 's of existing plastered columns below.

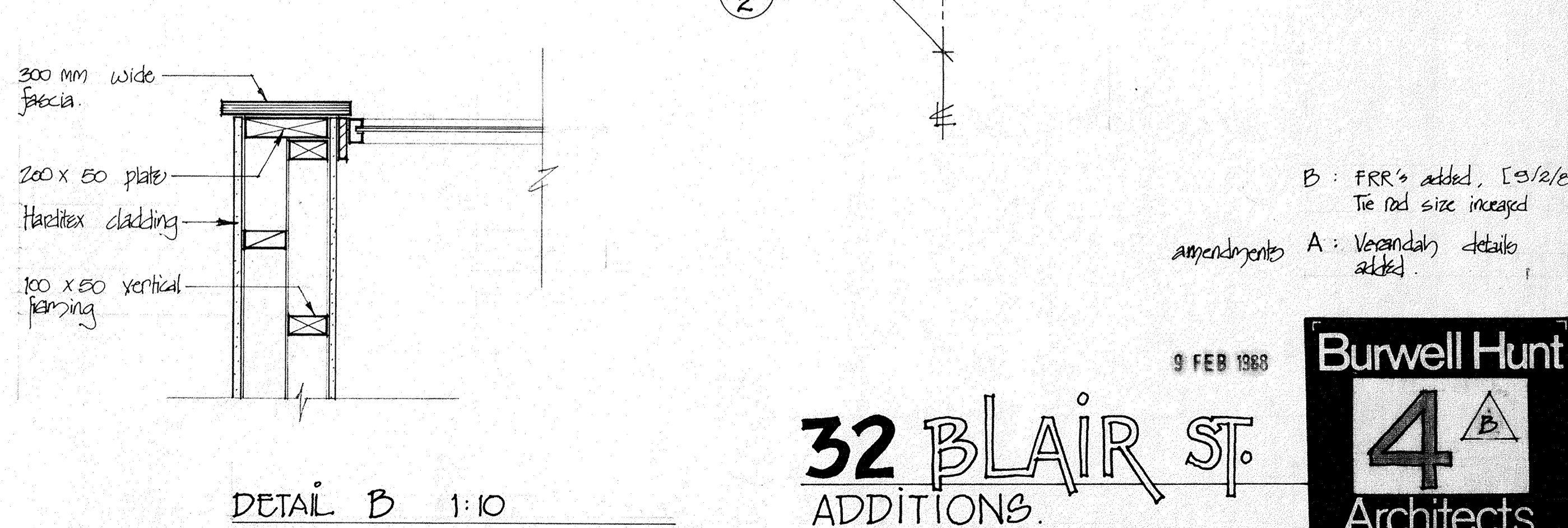
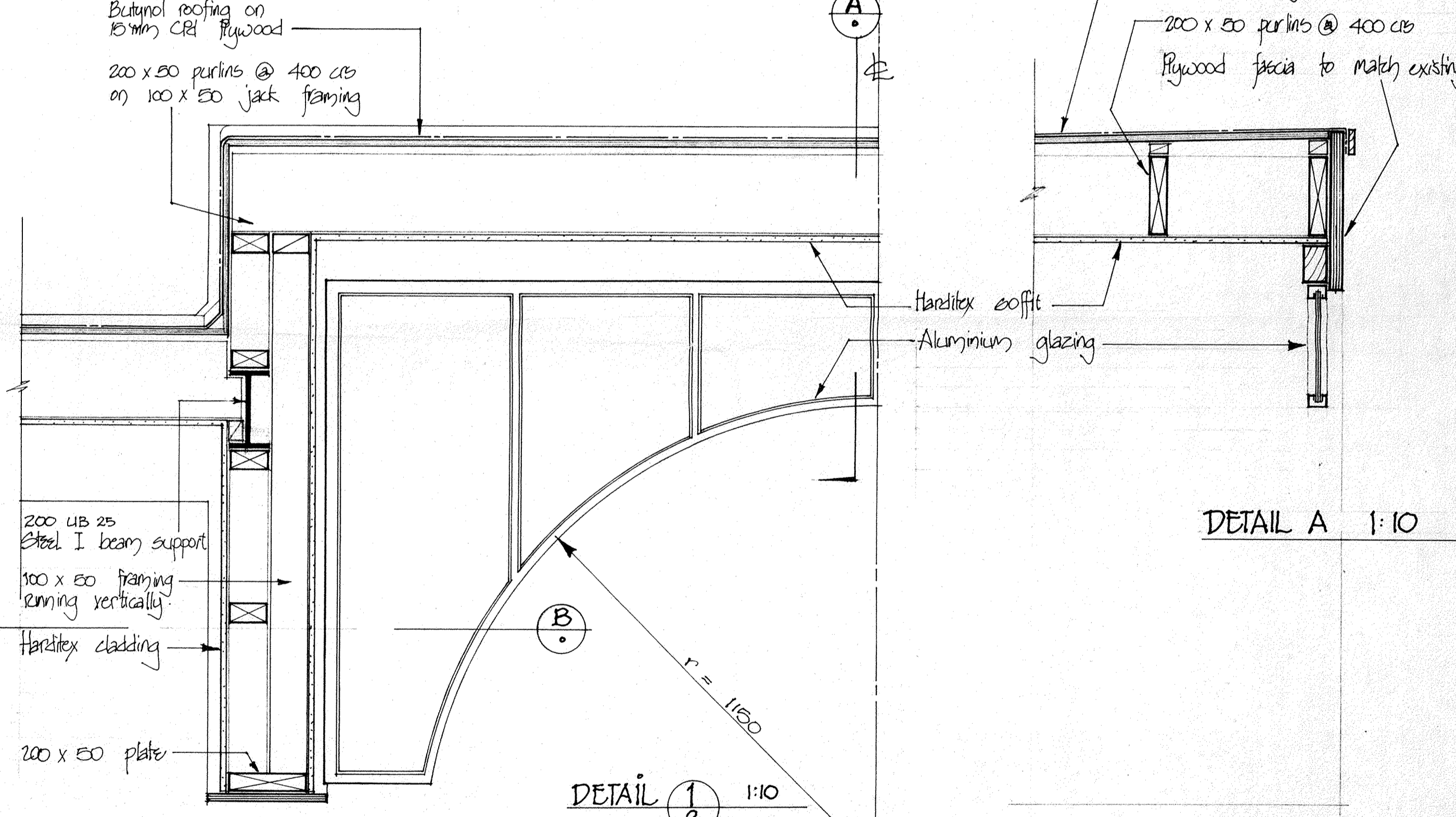
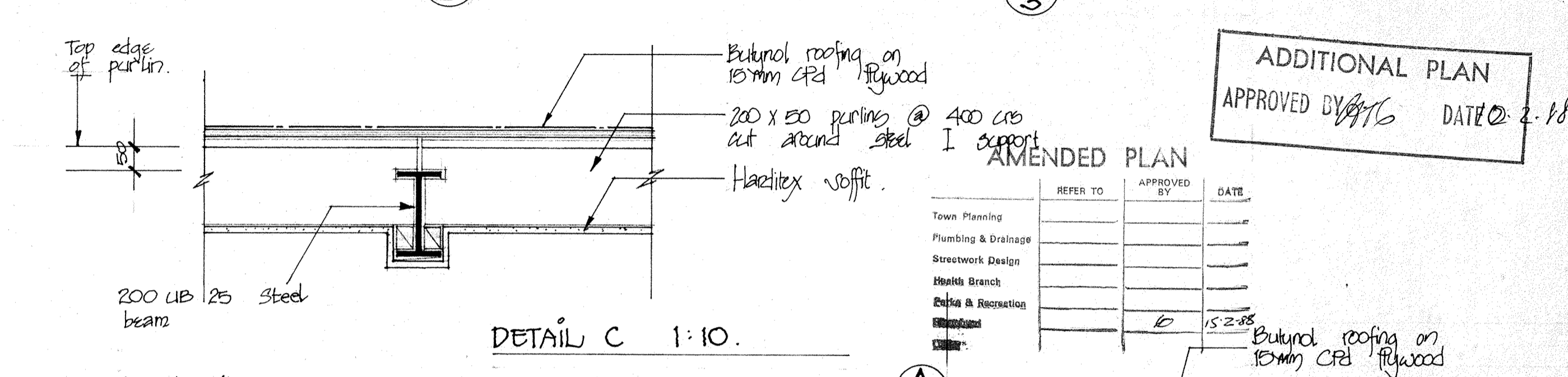
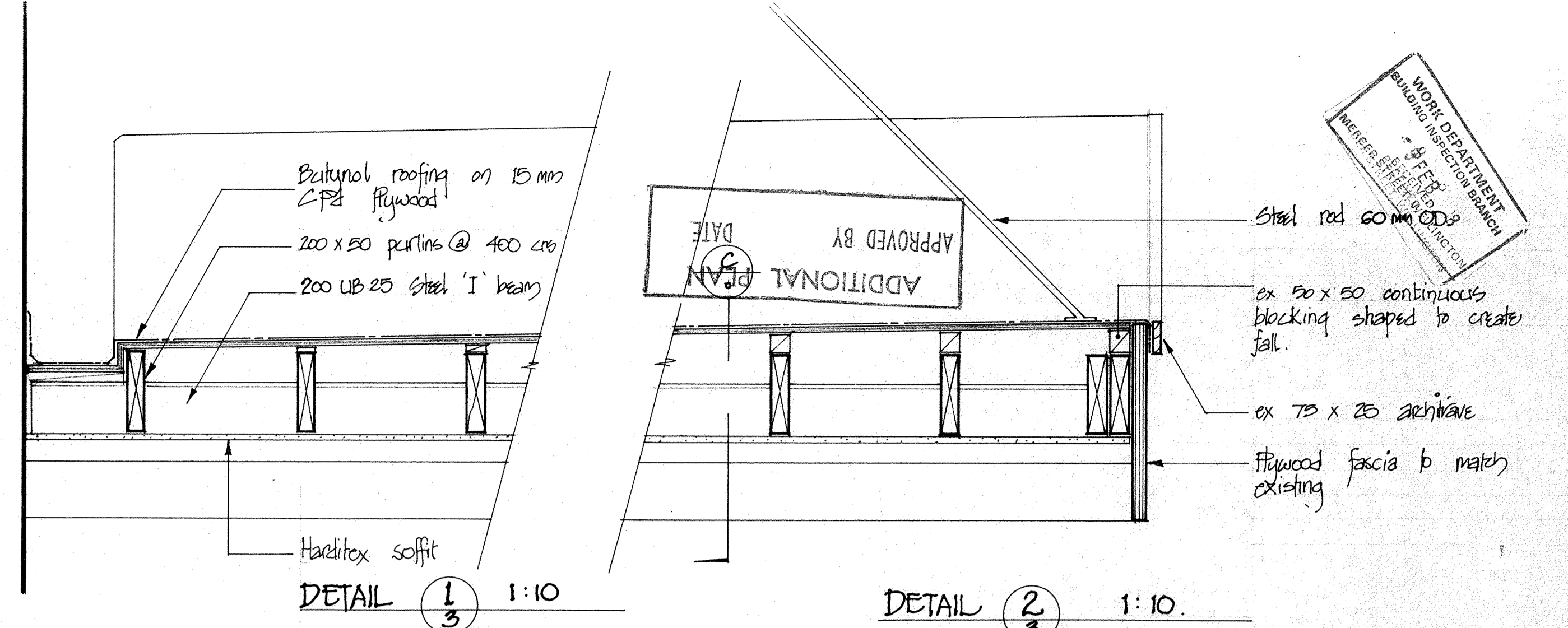
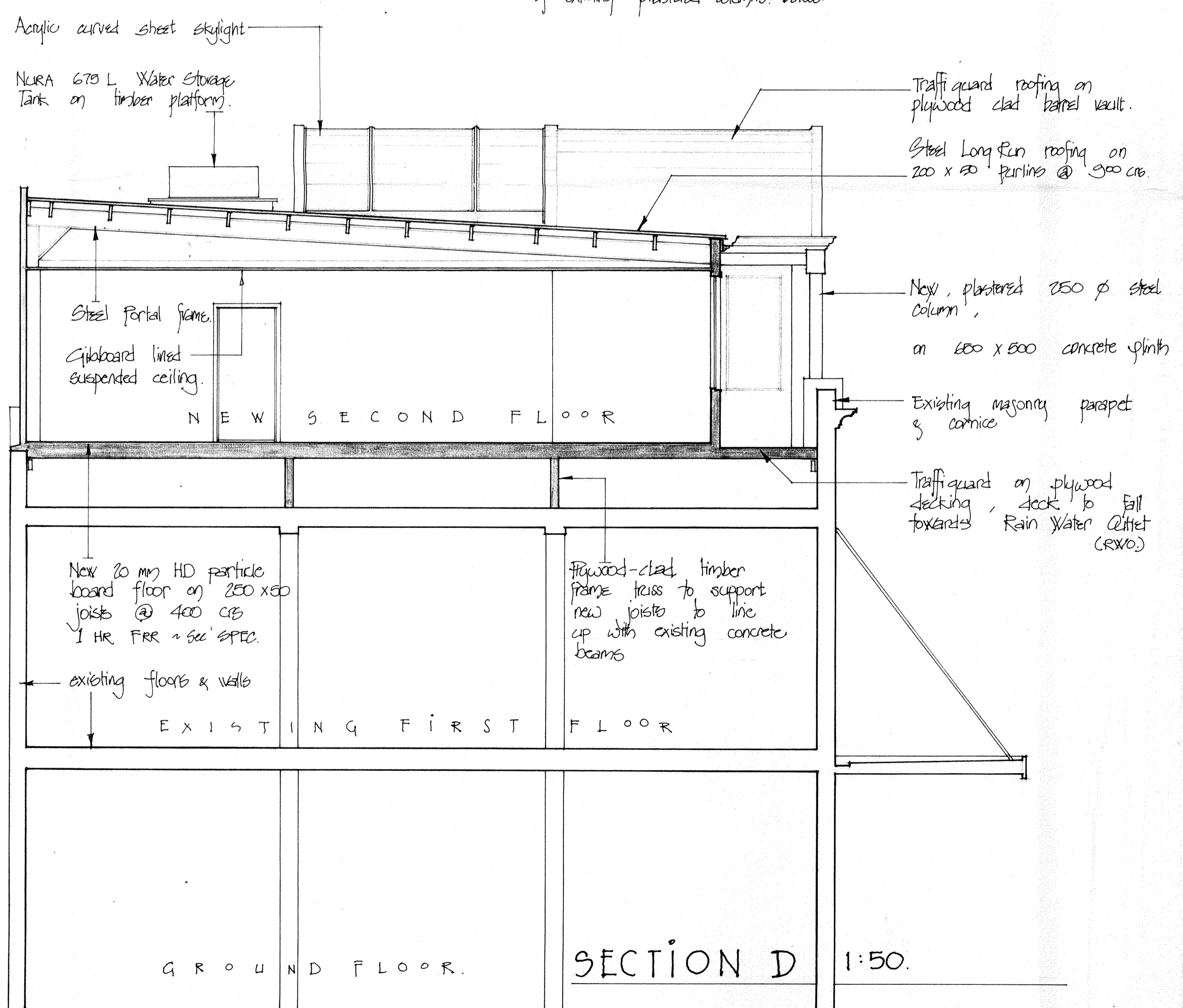

AMENDED PLAN APPROVED BY DATE 15-2-05

REFER TO	APPROVED BY	DATE
Town Planning		
Plumbing & Drainage		
Streetwork Design		
Health Branch		
Parks & Recreation		
Other		

B: FRR's added, [10/2/05] Tie rod size increased  
 amendments A: Verandah details added.

9 FEB 1988

**32 BLAIR ST.**  
 ADDITIONS.  
 DETAIL PLAN/SECTION, VERANDAH

**Burwell Hunt**  
**4** Architects  
 Box 6435 Wellington, ph852-629  
 258 258 DEC 01



WORK DEPARTMENT  
BUILDING INSPECTION BRANCH  
- 8 FEB 88  
RECEIVED  
MERCER STREET WELLINGTON

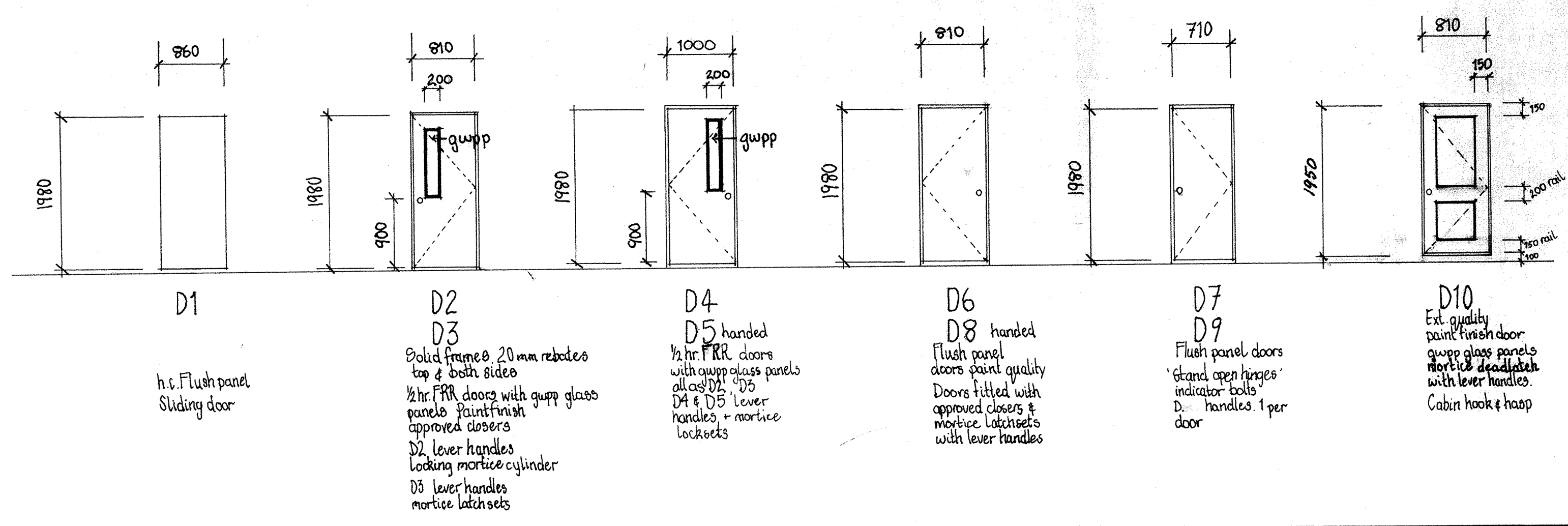

1/2 hr. FRR. doors to be certified to satisfaction of WCC.  
Doors D6 - D9 to be pre-hung in re-bated timber frames.

TIMBER DOORS & FRAMES.

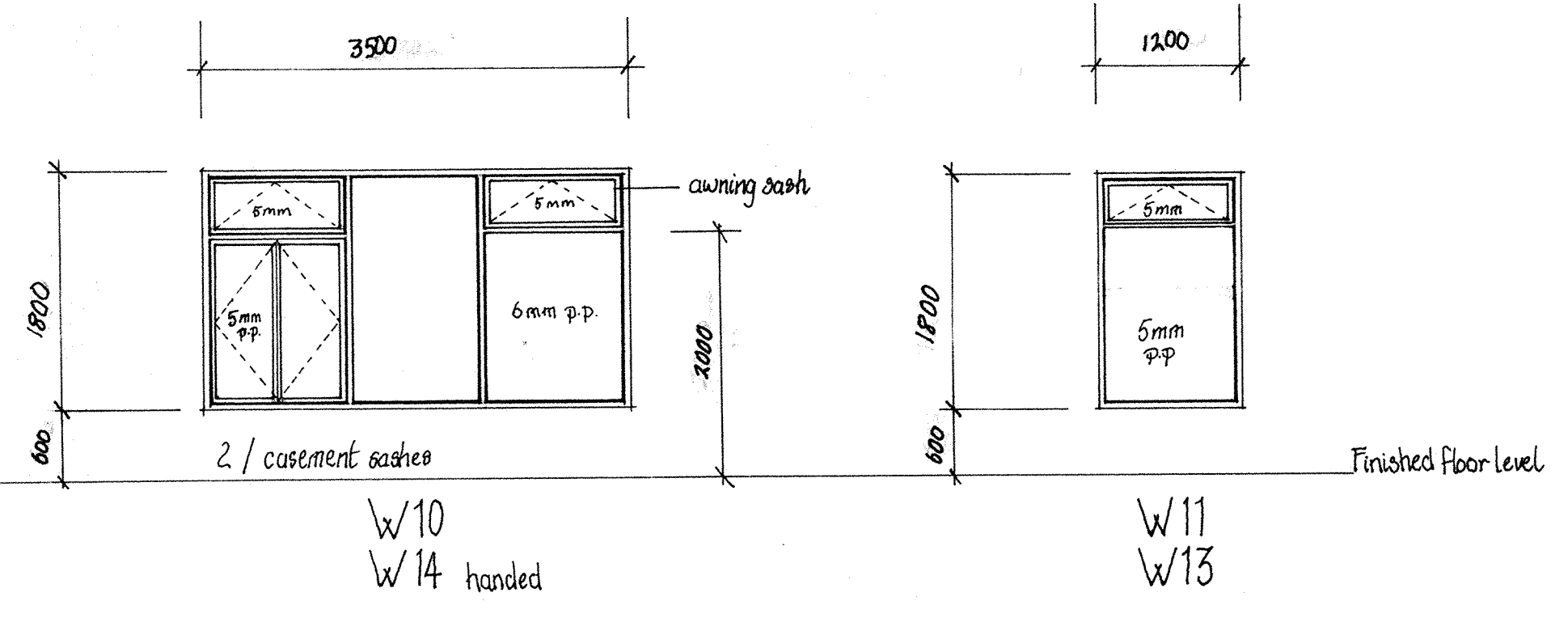
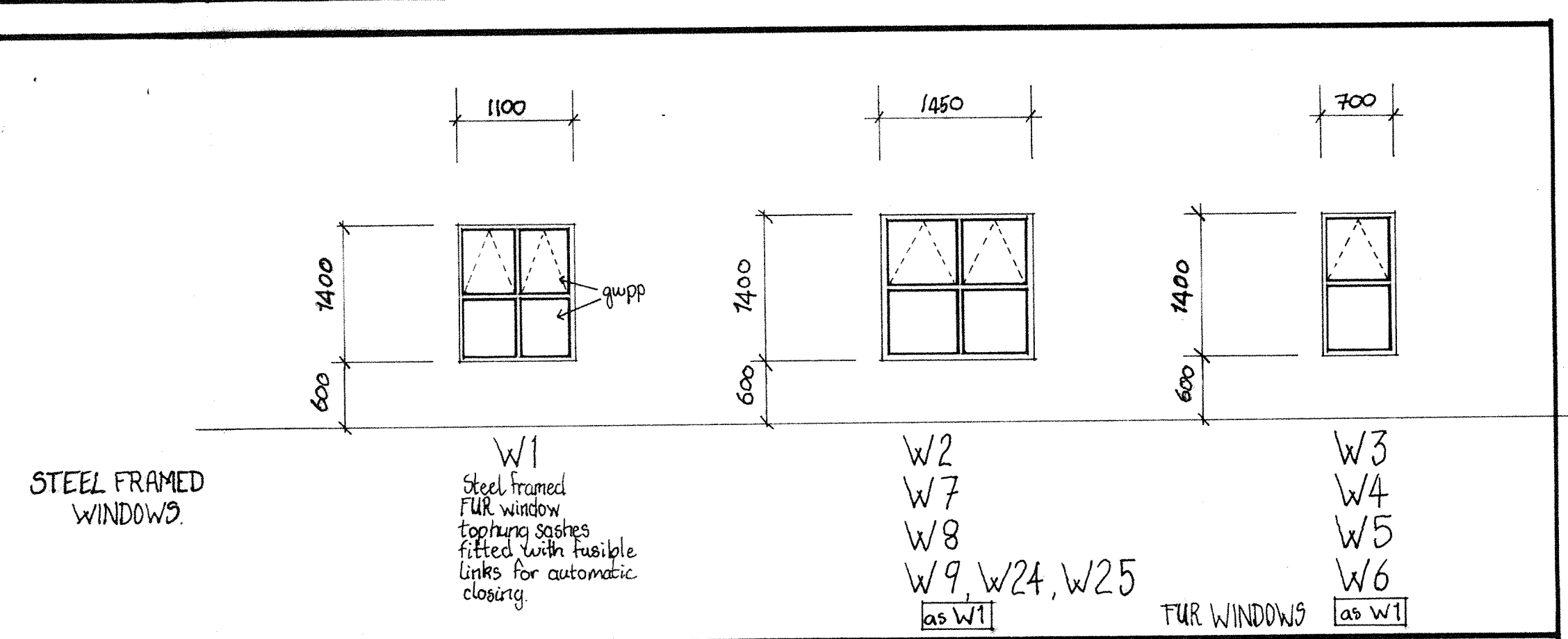

ALUMINIUM FRAMED WINDOWS

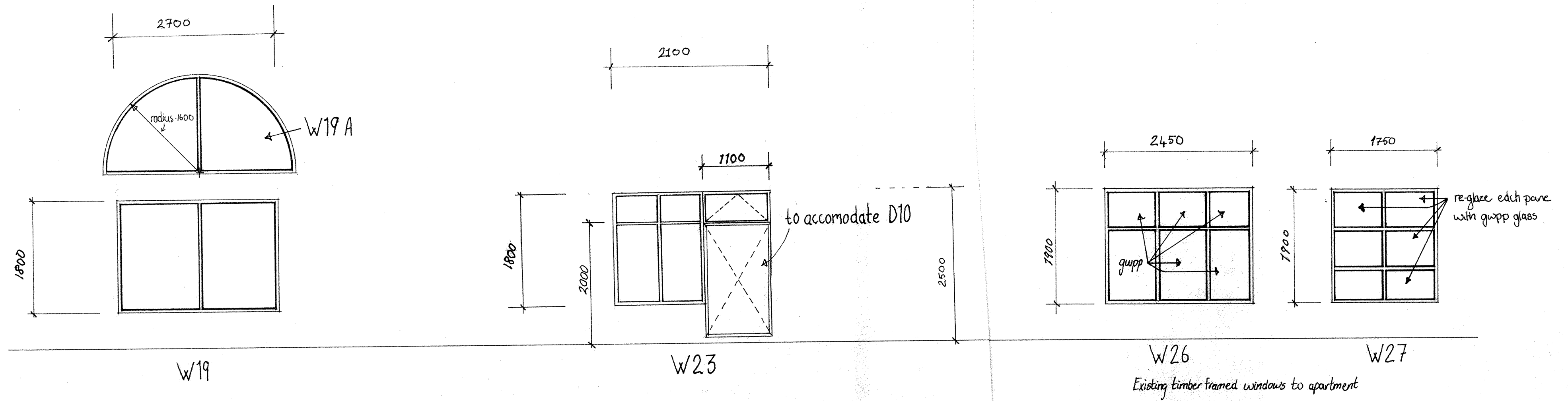
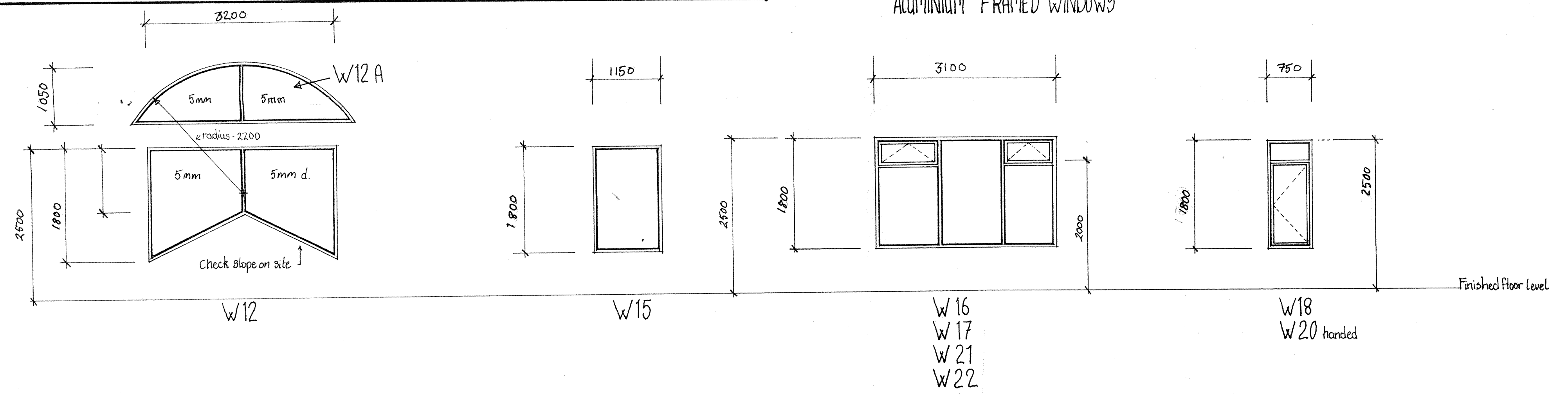

32 BLAIR ST.  
ADDITIONS  
WINDOW & DOOR SCHEDULES.

Burwell Hunt  
5  
Architects  
Box 6435 Wellington, ph 852-629  
358 ANDREW Jan 88







WORKS DEPARTMENT  
BUILDING INSPECTOR  
- 5 JAN 1988

WORKS DEPARTMENT  
BUILDING INSPECTOR  
- 5 JAN 1988

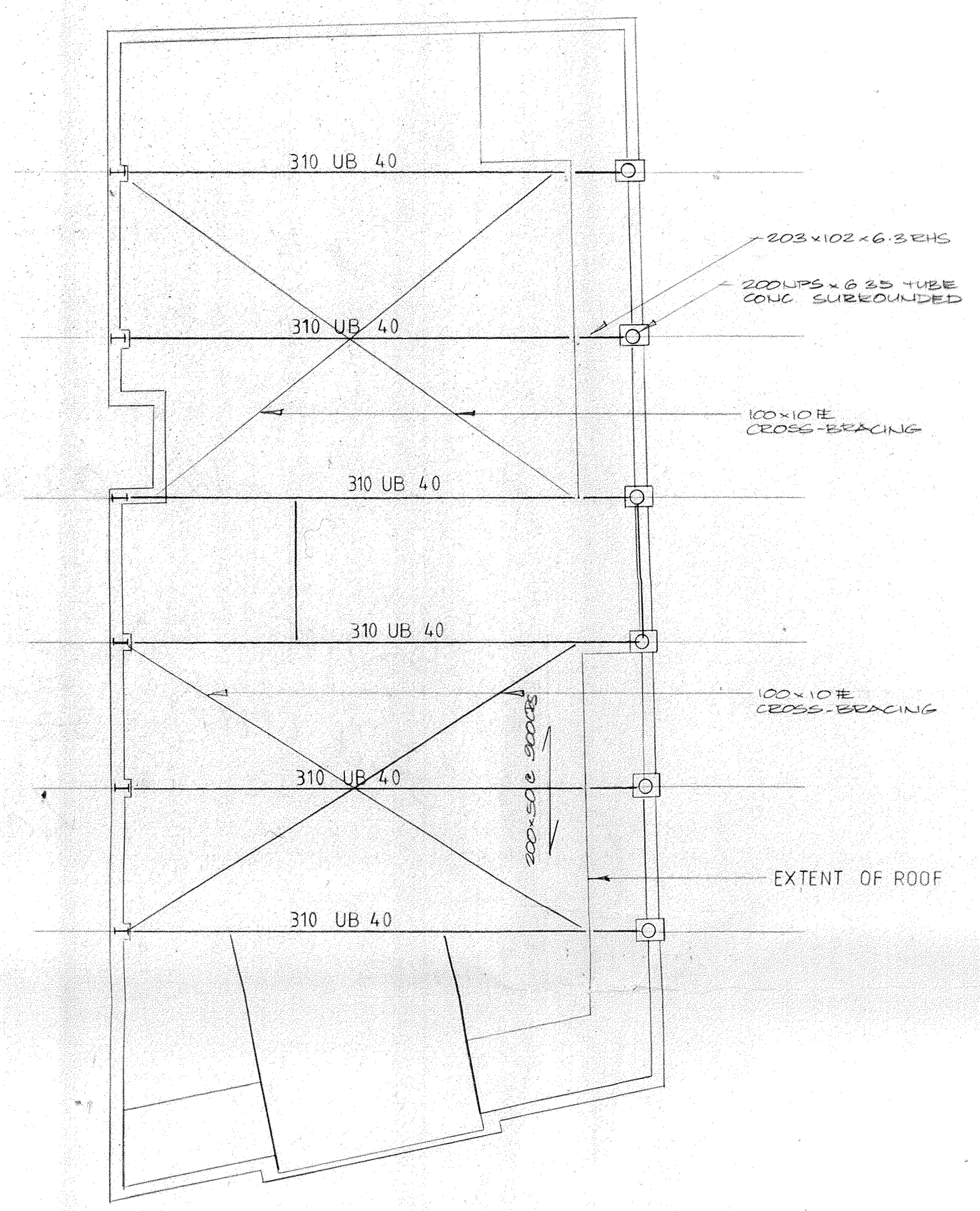

ROOF PLAN  
SCALE 1:100

**burrell wilkinson ltd**  
contractors  
building appraisers  
property developers

BURWELL HUNT ARCHITECTS

32 BLAIR ST ADDITION

ROOF PLAN AND DETAILS

AMENDMENTS	DATE
F	
E	
D	
C	
B	
A	
FIRST ISSUE	21.12.87

SCALE 1:100  
DRAWN R.PRASAD  
APPROVED  
JOB/DRAWING NUMBER  
**802 - S2**

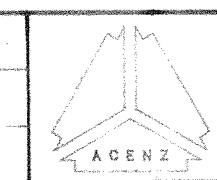

**Dunning Thornton Consultants Ltd**  
Consulting Engineers  
Phone (04) 850-019  
Fax (04) 850-312  
Box 27-153 Wellington