

EXISTING BASEMENT PLAN

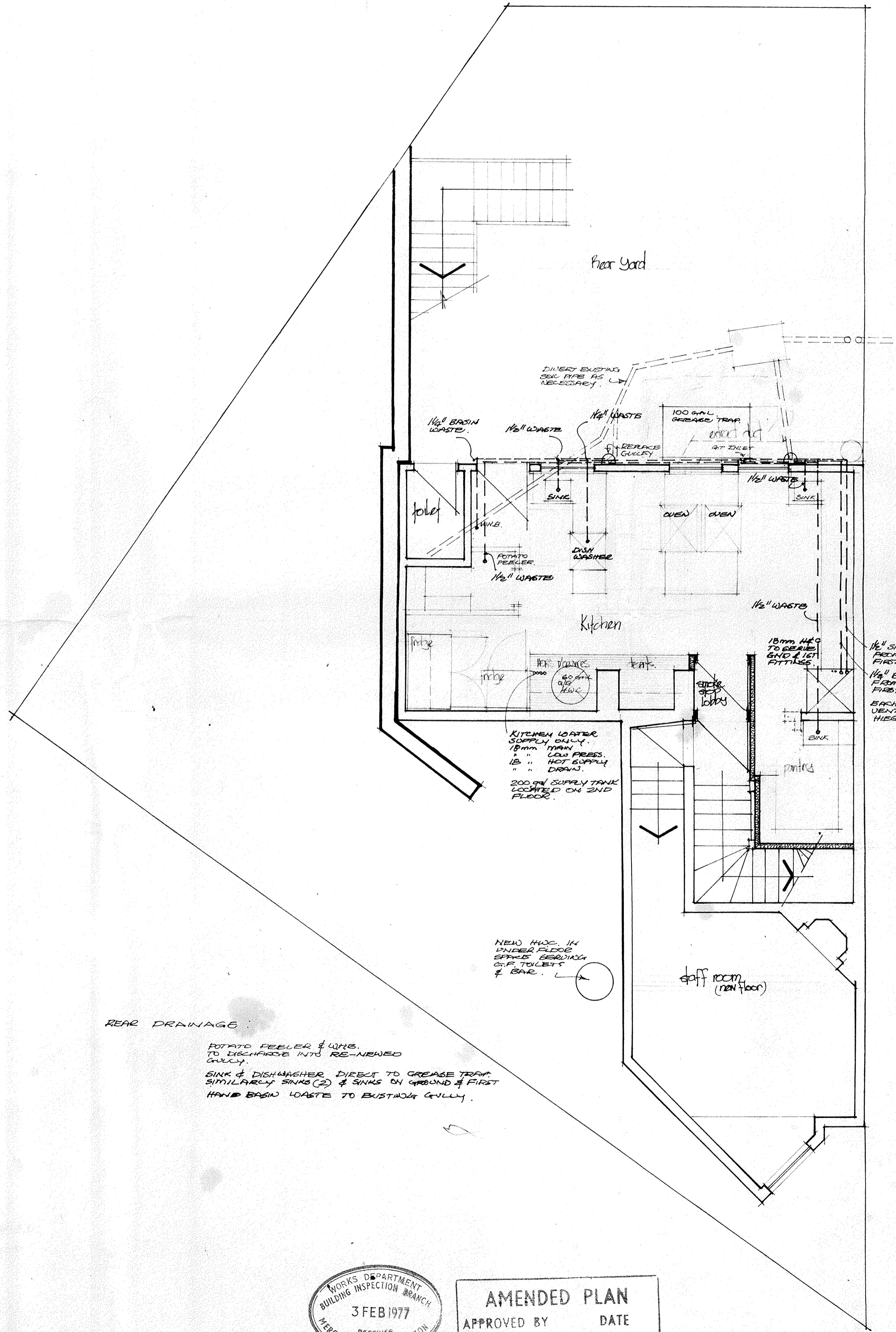

REAR DRAINAGE
 POTATO PEELER & WMS.
 TO DISCHARGE INTO RE-NEWED
 GULLY.
 SINK & DISHWASHER DRAIN TO GREASE TRAP
 SIMILARLY SINK (2) & SINKS ON UPBND & FIRST
 HAND BASIN WASTE TO EXISTING GULLY.

KITCHEN WATER
 SUPPLY ONLY.
 1/2" INCH
 1/2" HOT SUPPLY
 " " DOWN.
 200 GAL SUPPLY TANK
 LOCATED ON 2ND
 FLOOR.

NEW 1/2" IN
 UNDER FLOOR
 SPACE BELONGING
 TO TOILET
 & SINK.

1/2" SINK WASTE
 FROM GROUND &
 FIRST FLOOR.
 1/2" BASIN WASTE
 FROM GROUND &
 FIRST FLOOR.
 SINK WASTE
 VENTURE FULL
 HEIGHT.

JAN 77. ALL WASTE VENTS
 & WATER SUPPLY
 SHOWN.

Job Title
 PROPOSED RESTAURANT
 FOR
 MR. A. B. LAYTON
 LAFAYETTE WINES LTD.
 AT
 NO 12 BOLLCOTT STREET
 WELLINGTON.

Mitchell &
 Mitchell
 and
 Partners
 Architects
 P.O. Box 187, Wellington, N.Z.
 Telephone 721-874

Drawing Title
 BASEMENT PLAN
 AS EXISTING & AND
 AS AMENDED.

Scale 1:40 APPROX.
 Date DEC 1976.
 Drawing No. Job No.
 2 A. Issue
 Copy No.



AMENDED PLAN
 APPROVED BY DATE

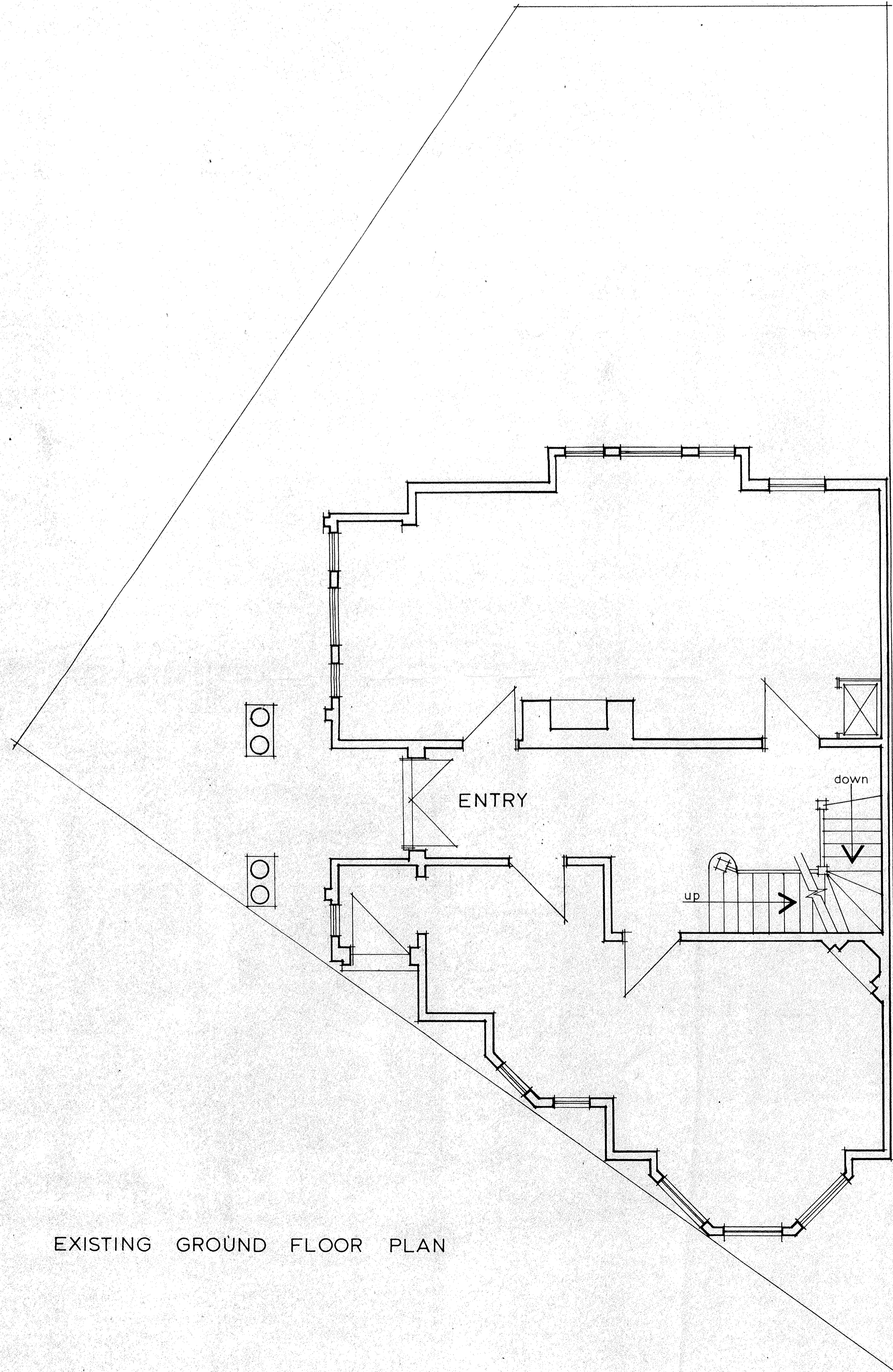

EXISTING GROUND FLOOR PLAN

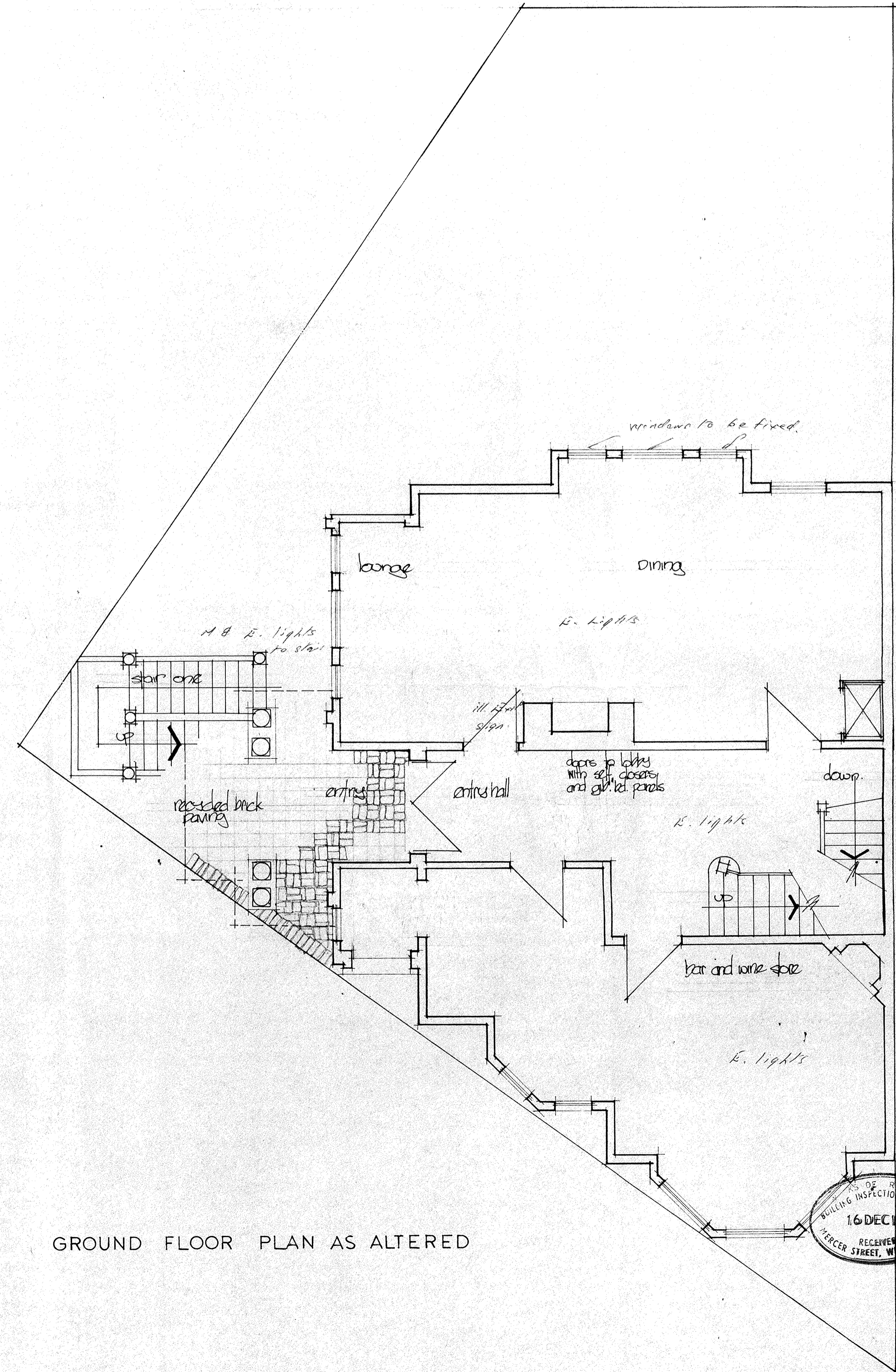

GROUND FLOOR PLAN AS ALTERED

Job Title
 proposed restaurant
 for
 Mr. A. B. Laxton
 Lafayette Wines Ltd
 at
 No. 12 Beckett Street
 Wellington

**Mitchell &
 Mitchell
 and
 Partners**

Architects
 P.O. Box 187, Wellington, N.Z.
 Telephone 721-874

Drawing Title
 access and fire requirement
 changes to suit licensed
 restaurant

ground floor plan as
 proposed and altered

Scale 1:20 APPROX

Date September 1976

Drawing No. Job No.

3 Issue

Copy No.



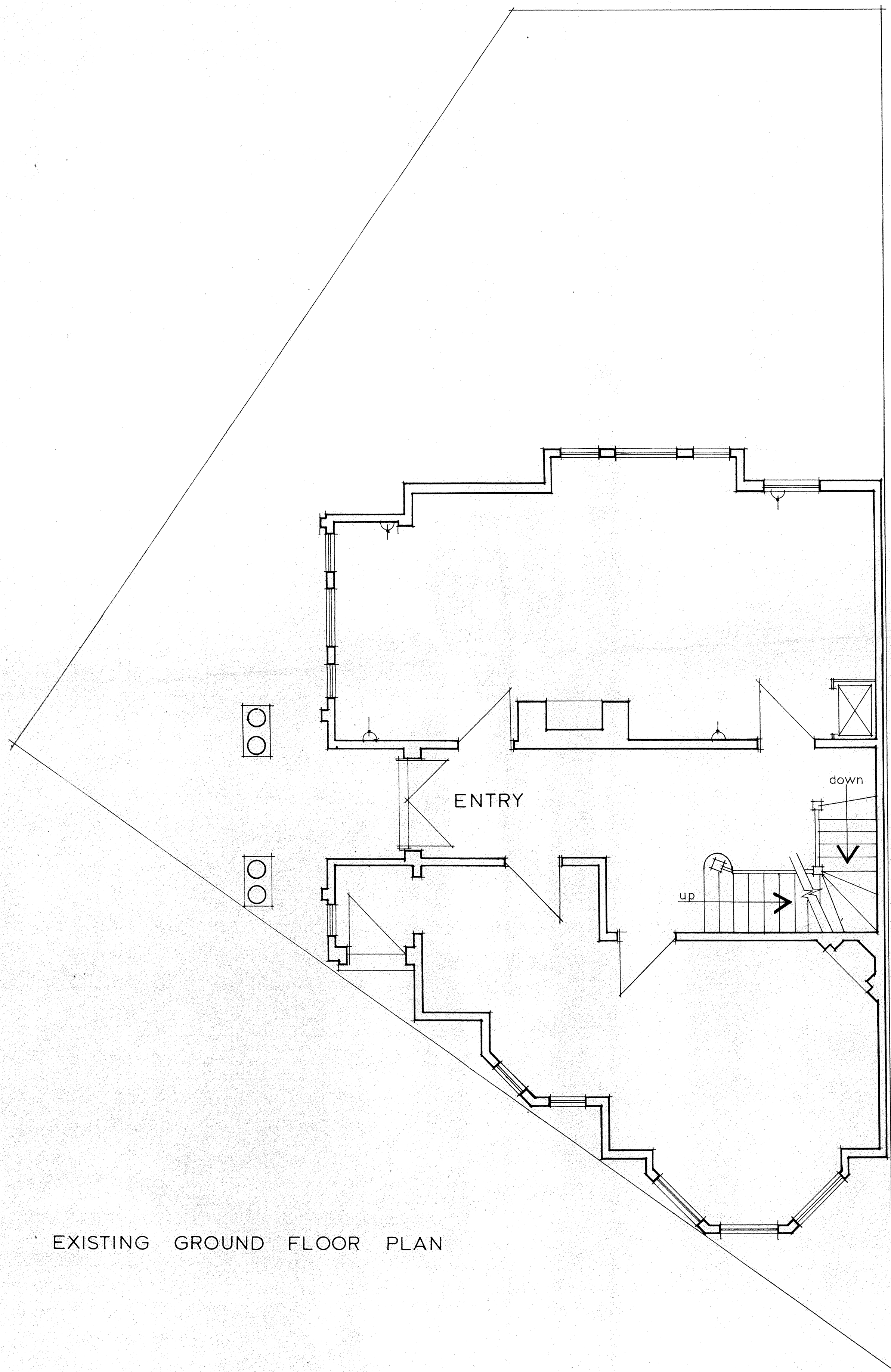

EXISTING GROUND FLOOR PLAN

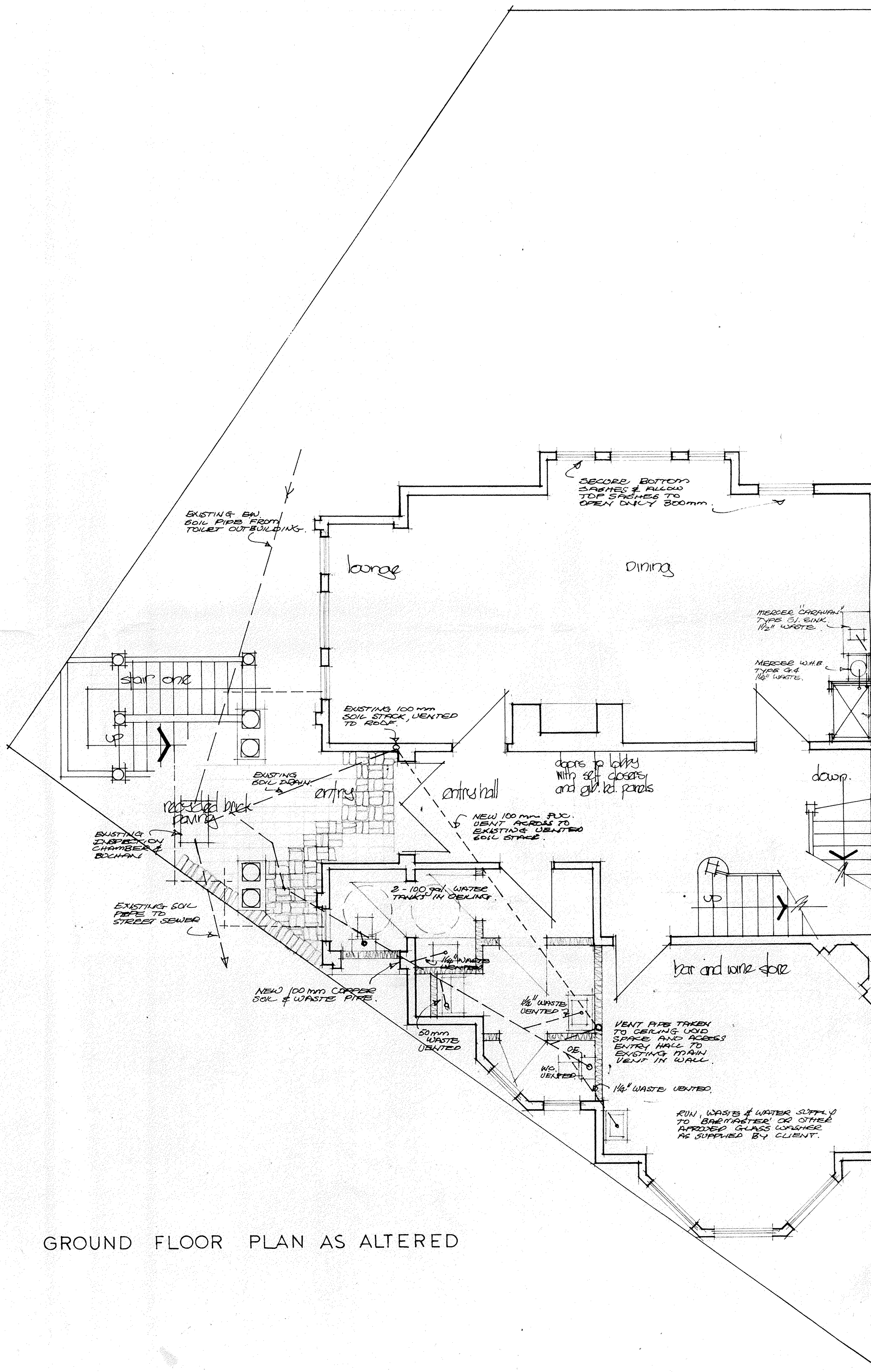

GROUND FLOOR PLAN AS ALTERED

JAN. 77. WC. CUBICLES SHOW
DRAINAGE & WATER
SUPPLY. SERVICES, FITTINGS
NOTES RE UNDERTOS
OVER REAR YARD.

Job Title
proposed restaurant
for
Mr & Mrs. Lorton
Lafayette Wines Ltd.
at
No 12, Ecoland Street
Wellington

**Mitchell &
Mitchell
and
Partners**

Architects
P.O. Box 187, Wellington, N.Z.
Telephone 721-874

Drawing Title
access and fire requirement
changes to suit licensed
restaurant

ground floor plan as
proposed and altered

Scale 1:40 APPROX

Date September 1976

Drawing No. Job No.

3 A. Issue

Copy No.

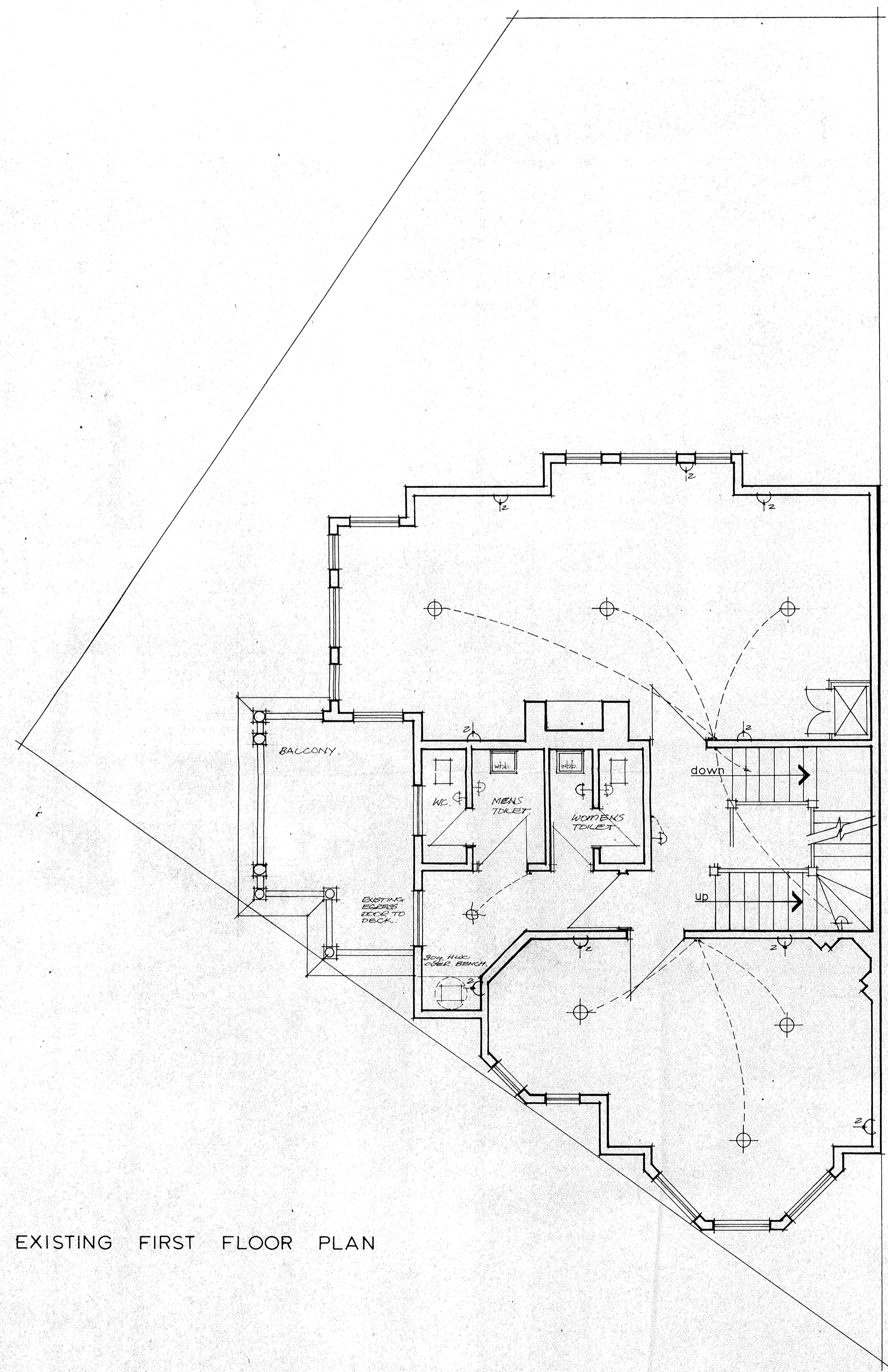
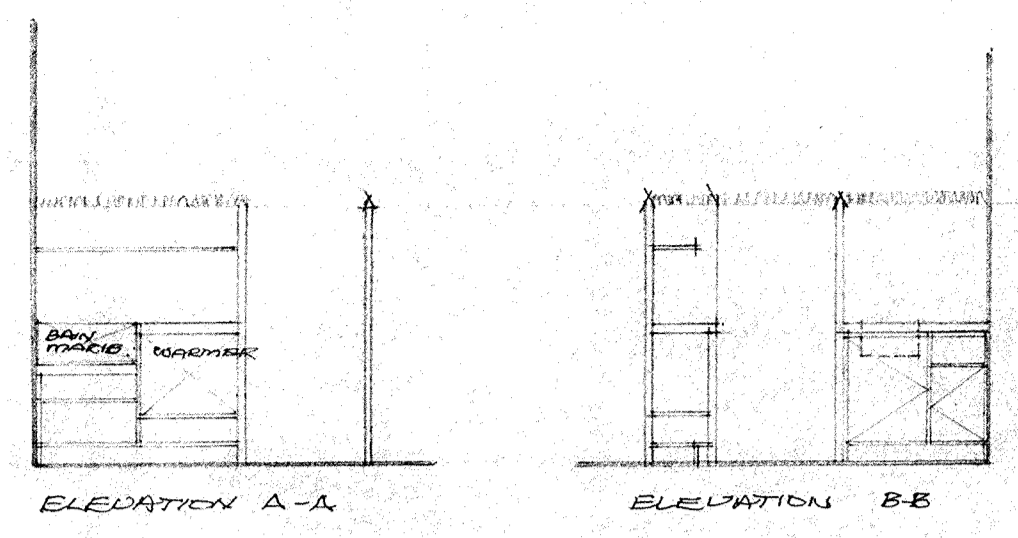

EXISTING FIRST FLOOR PLAN

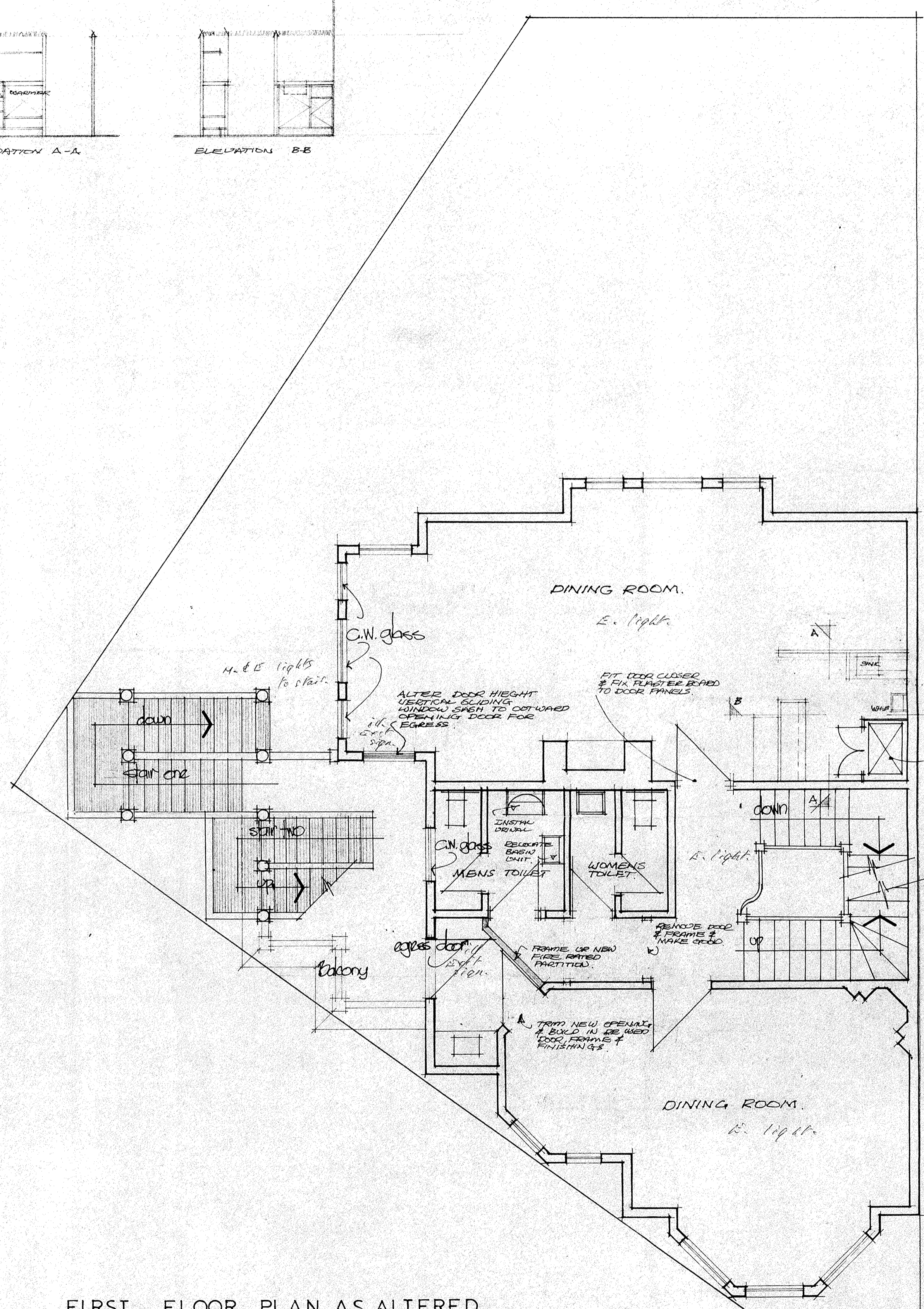

FIRST FLOOR PLAN AS ALTERED



Job Title
Proposed restaurant
for
Mr & Mrs Layton
Layton Wines Ltd.
at
No 12 Broadway Street
Wellington.

Mitchell & Mitchell and Partners
Architects
PO Box 187, Wellington, N.Z.
Telephone 721-874

Drawing Title
egress and fire requirement
changes to suit
licensed restaurant

first floor plan as
existing to proposed.

Scale	1:40 Approx
Date	September 1976
Drawing No.	Job No.
4	Issue
	Copy No.

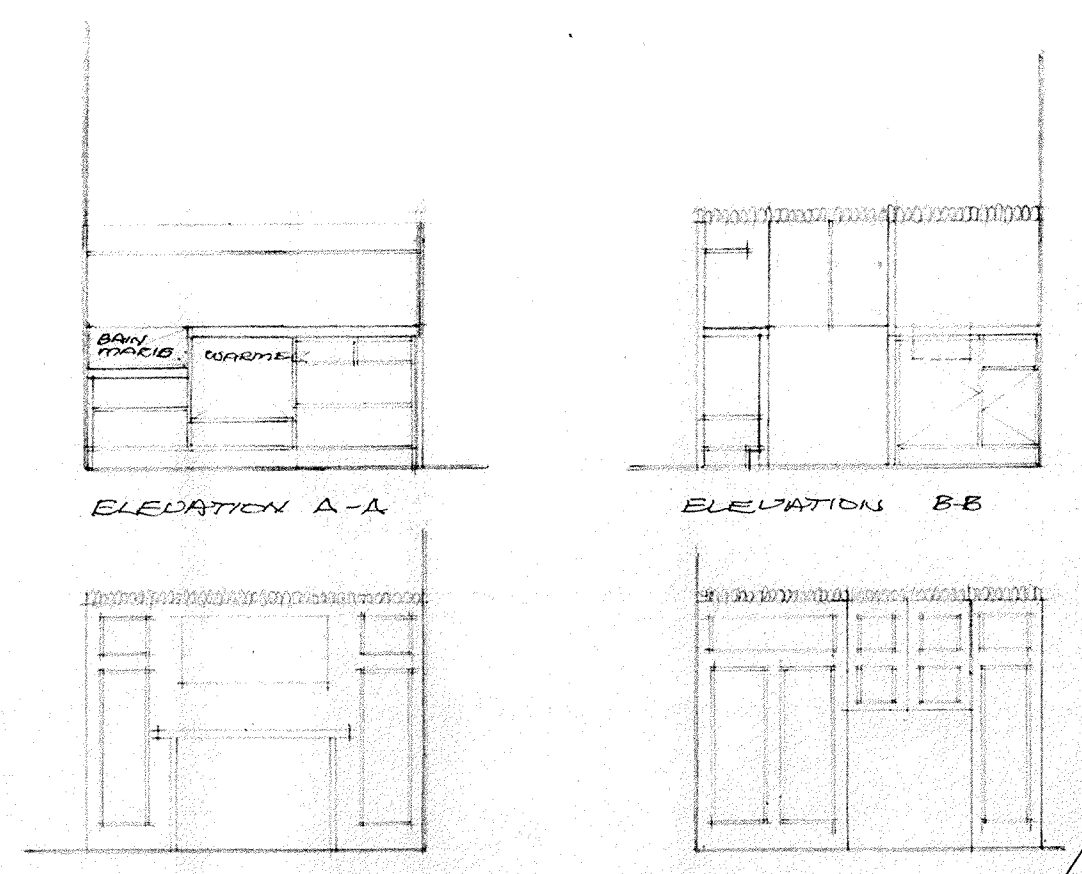

REFER TO DRAWING N° 6 FOR DETAILS.

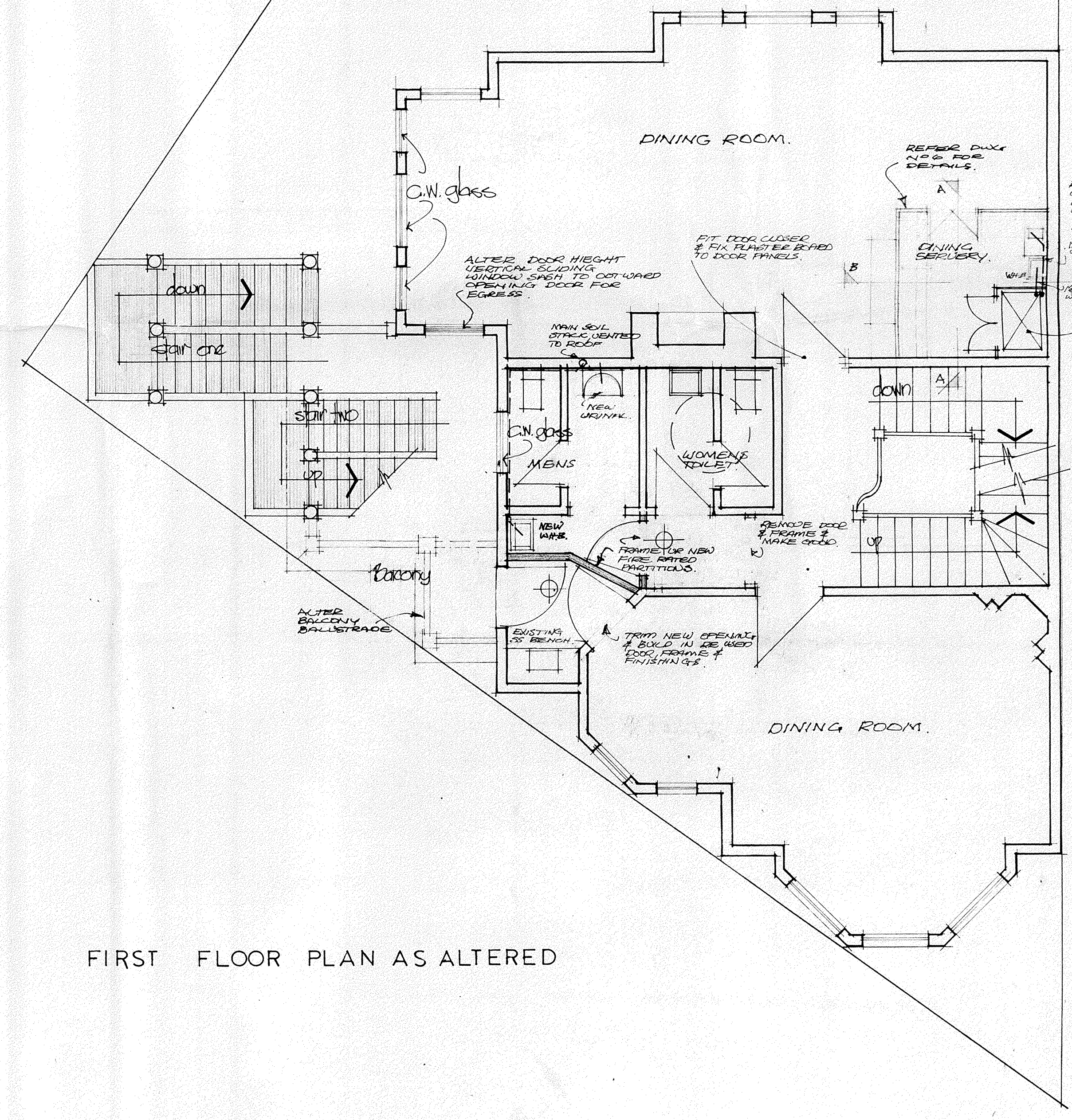
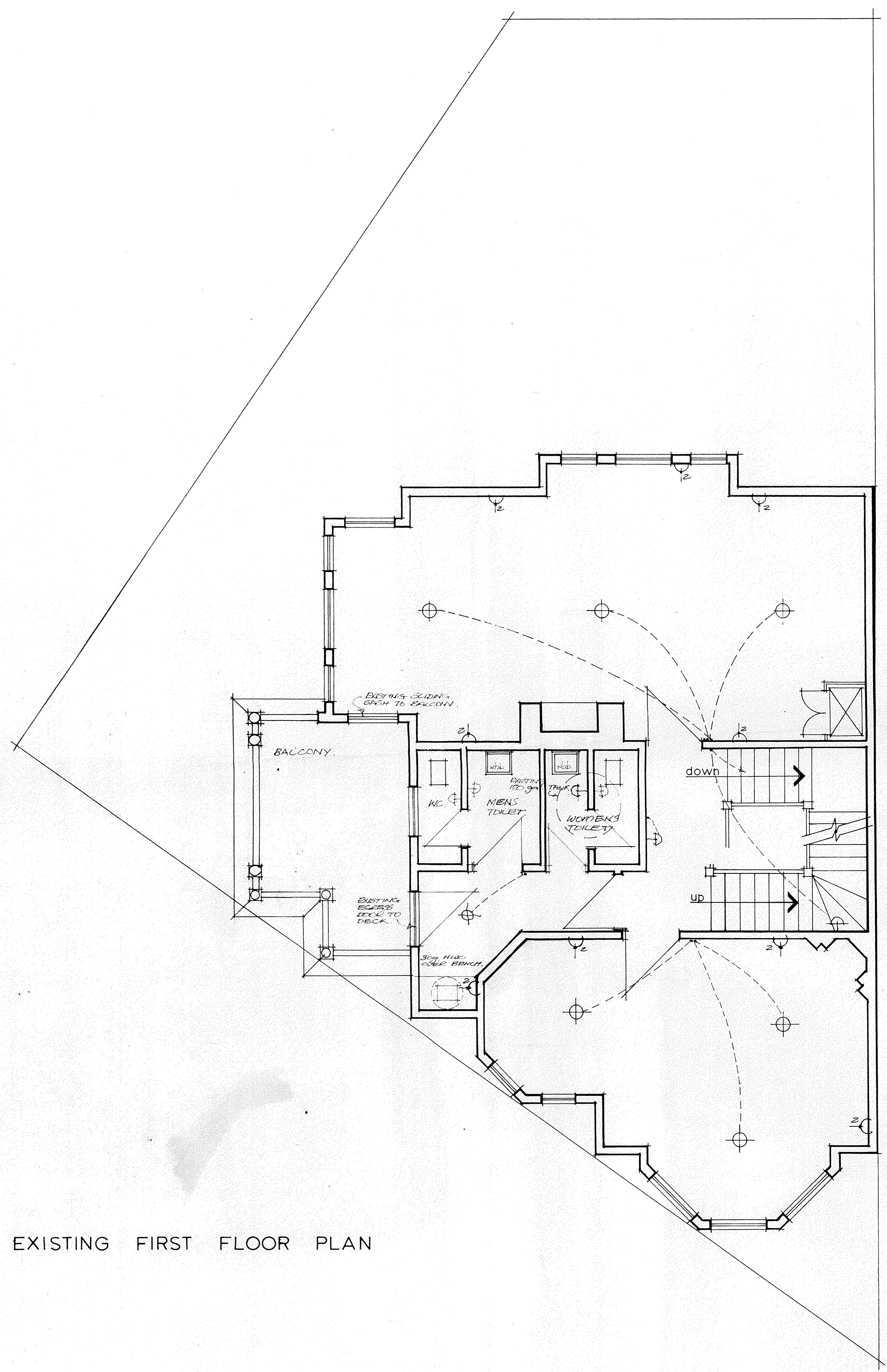

JAN 77. COMPLETELY RE-DESIGNED
MEANS/MECHANICAL
NEW/FIT/RECEIVED. WORK
DINING/SERVERIES
SHOWING

REMOVE DRYER
UNIT/PIPE & SOILS.
LINE INSIDE
WITH PLASTER BOARD
OVERHALL MECHANISM.
NO. ONE
UNIT
NO. TWO
UNIT

Job Title
Proposed restaurant
for
Mr a/b Lynton
Lafayette Wines Ltd.
at
No 12 Broadcroft Street
Wellington.

Mitchell & Mitchell and Partners

Architects
P.O. Box 187, Wellington, N.Z.
Telephone 721-874

Drawing Title
express and fire requirement
changes to suit
licensed restaurant

first floor plan as
existing & proposed.

Scale 1:48 APPROX

Date September 1976.

Drawing No.	Job No.
4 A.	Issue
	Copy No.

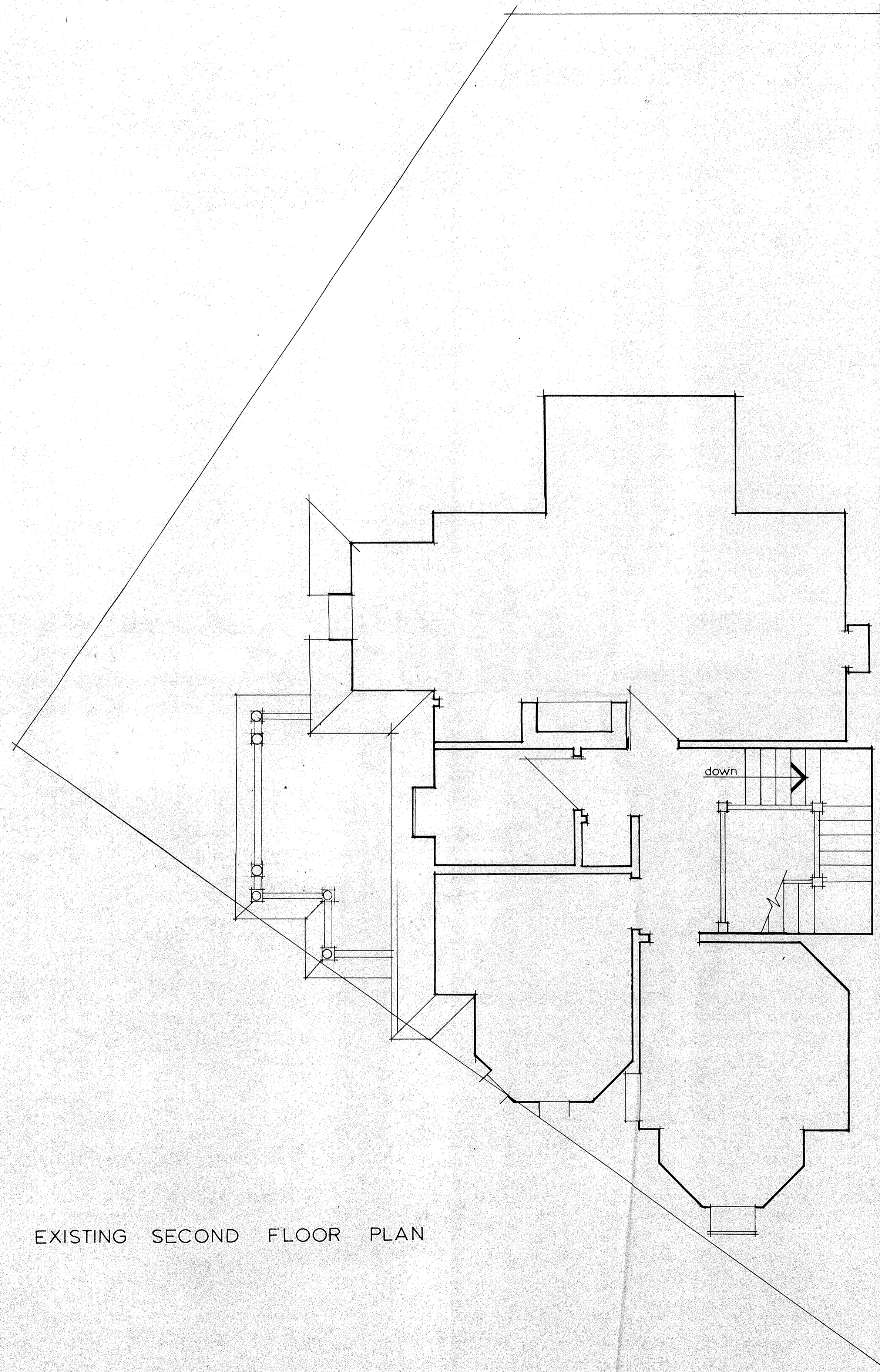

EXISTING SECOND FLOOR PLAN

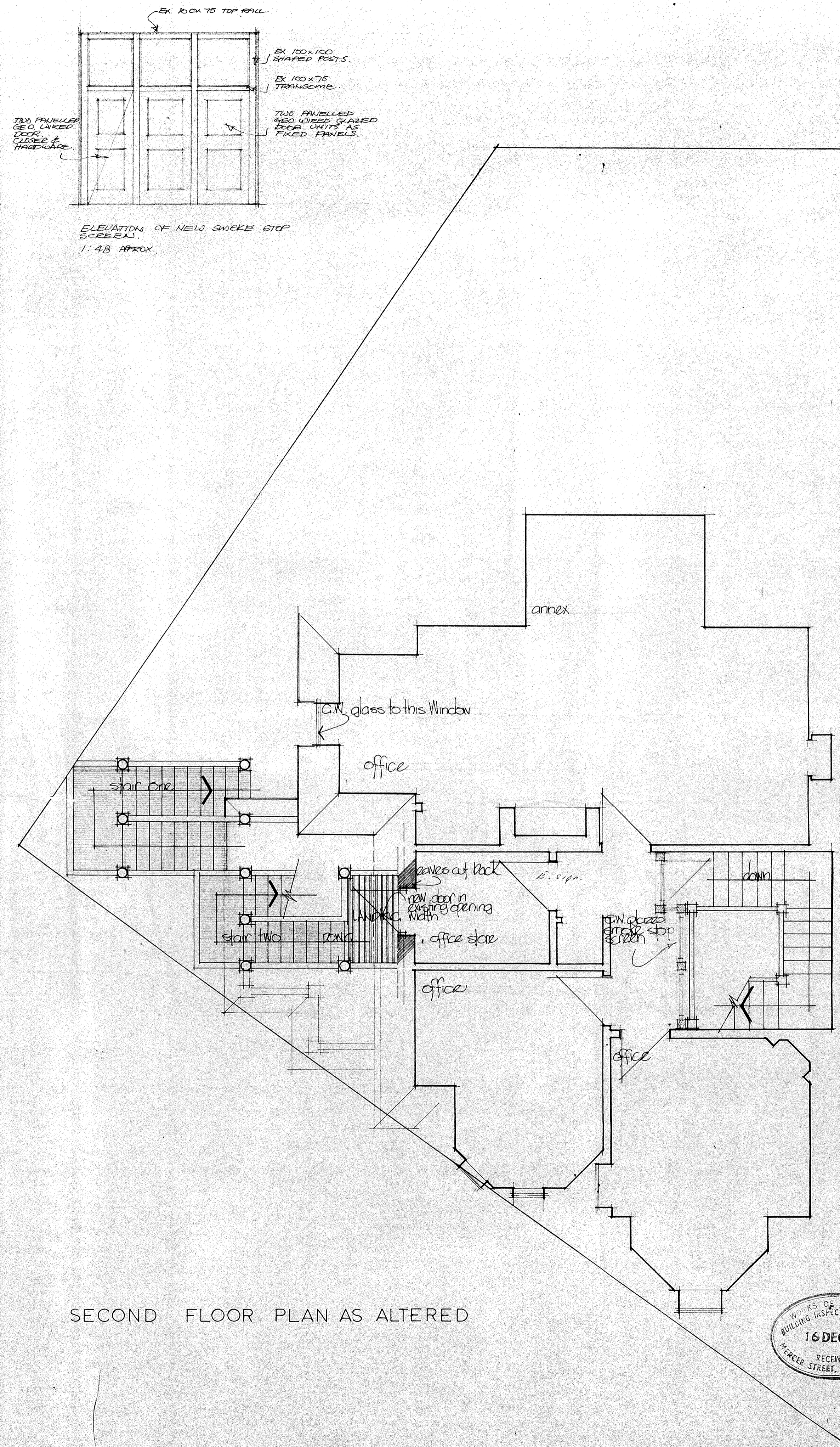

SECOND FLOOR PLAN AS ALTERED



Job Title
proposed restaurant
for
Mr. A. B. Layton
Lafayette Wines Ltd
at
No 12 Bookoff street
Wellington

**Mitchell &
Mitchell
and
Partners**

Architects
P.O. Box 187, Wellington, N.Z.
Telephone 721-874

Drawing Title
access to fire requirement
changes to suit
licensed restaurant.
second floor plan as
amending proposed.

Scale 1:48 APPROX

Date September 1976

Drawing No. Job No.

5 Issue

Copy No.

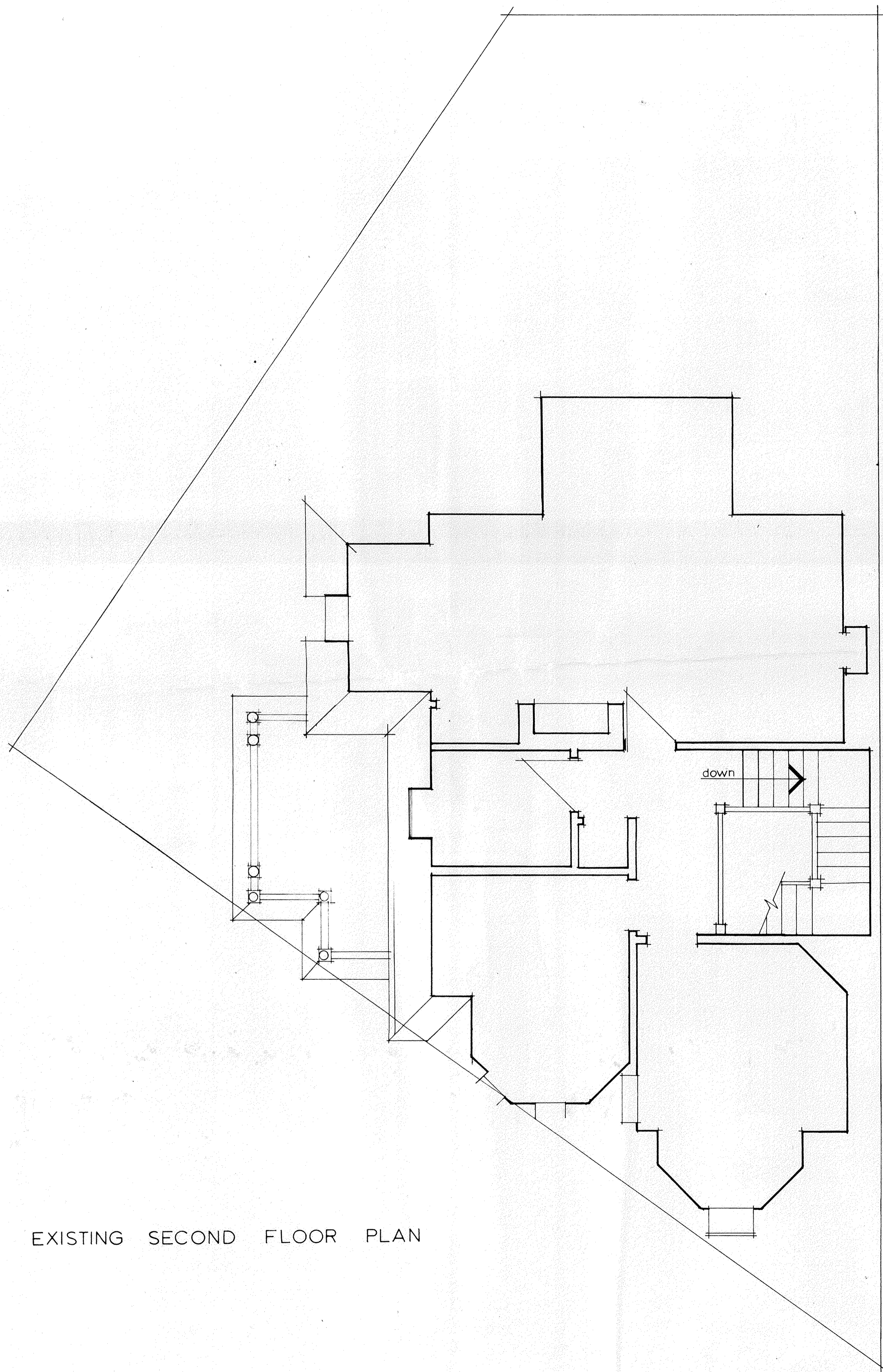
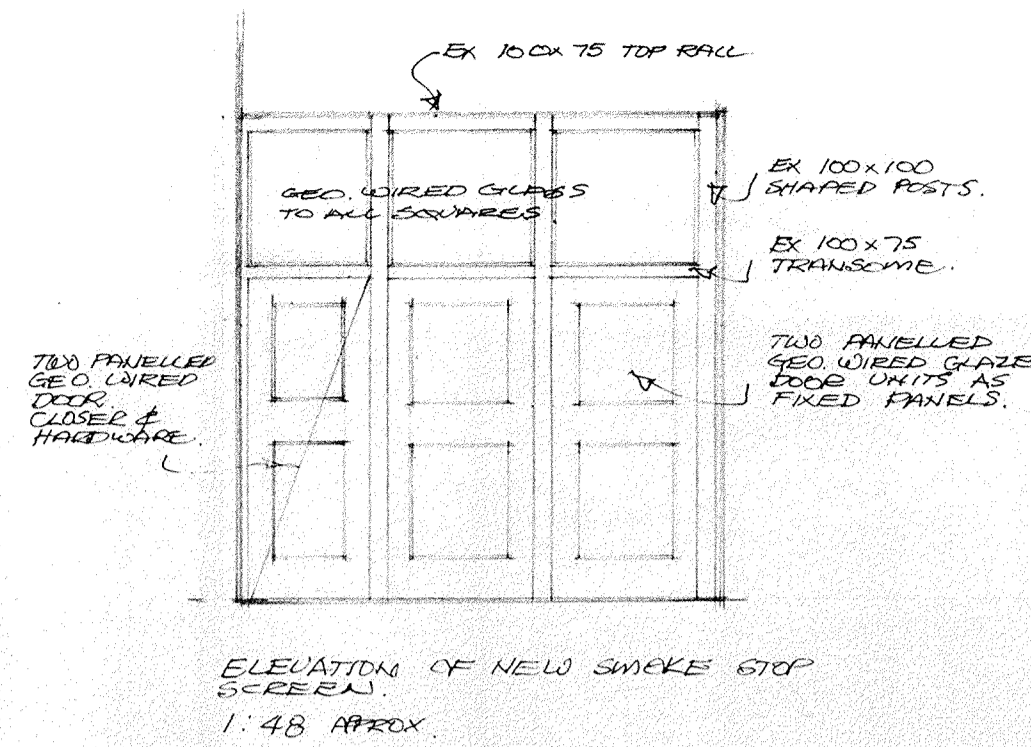

EXISTING SECOND FLOOR PLAN

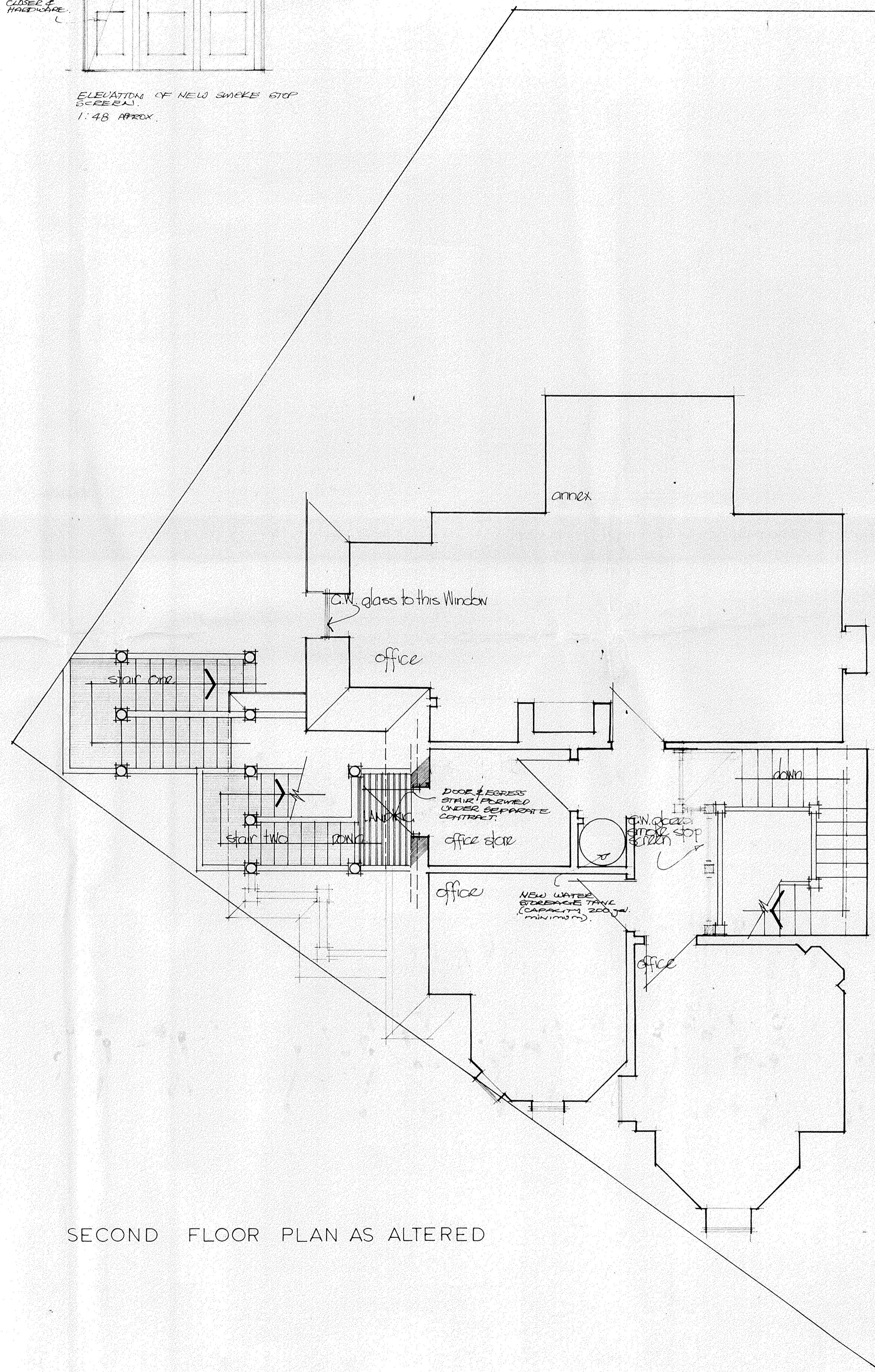

SECOND FLOOR PLAN AS ALTERED

JAN 57. COLD WATER TANK ADDED. SMOKE-STOP SCREEN ELEVATION.

Job Title
proposed restaurant
for
Mr. A. B. Layton
Lafayette Wines Ltd
at
No 12 Bookoff street
Wellington

Mitchell & Mitchell and Partners
Architects

P.O. Box 187, Wellington, N.Z.
Telephone 721-874

Drawing Title
access-to fire requirement
changes to ext.
licensed restaurant.
Second floor plan as
existing & proposed.

Scale 1:48 APPROX

Date September 1970

Drawing No.	Job No.
-------------	---------

5.A.	Issue
------	-------

Copy No.

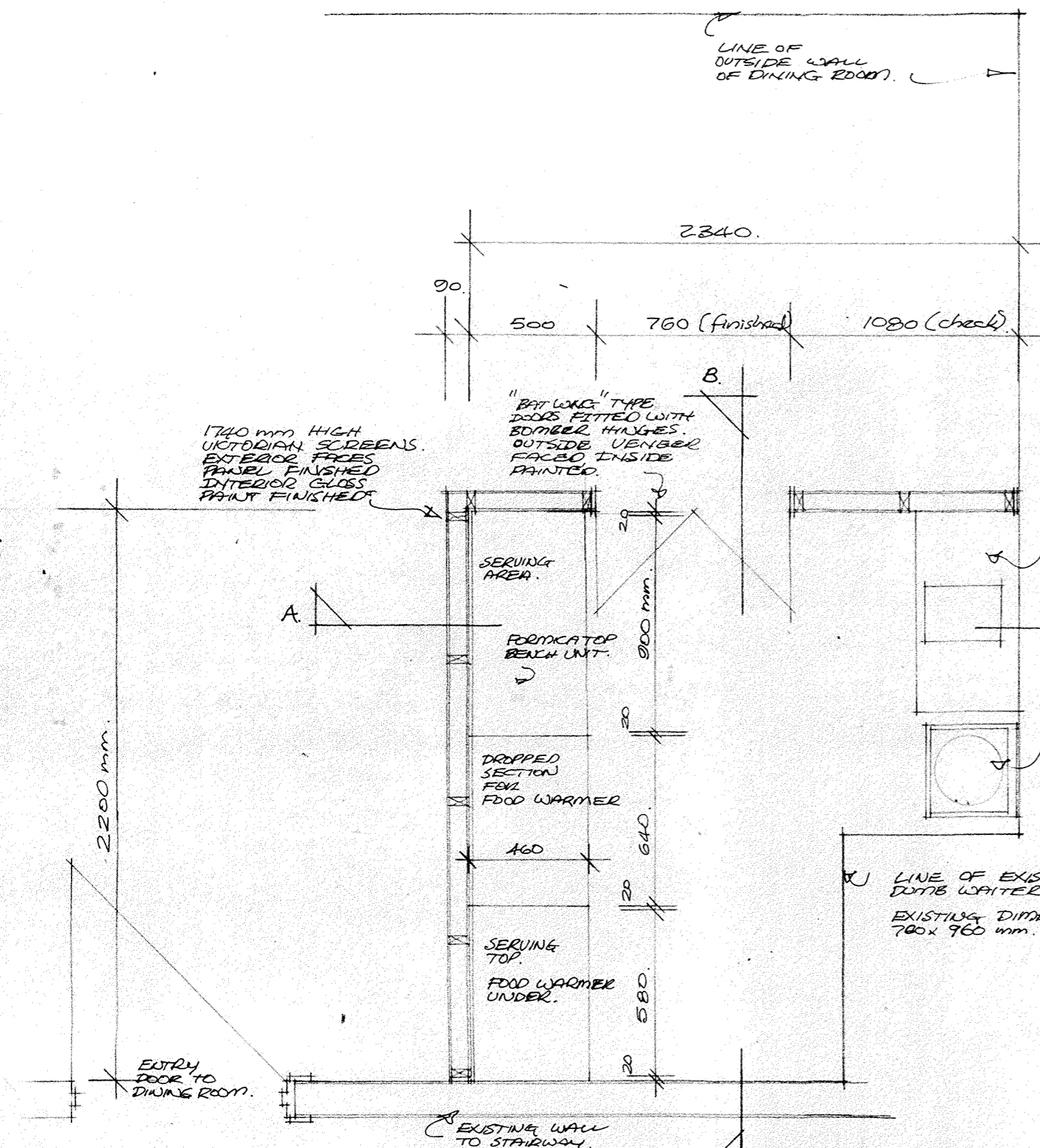

PART PLAN FIRST FLOOR
SERVERY SCREEN & FITMENTS.
SCALE 1:20.

MERCEK 'CARAVAN' TYPE S.I.
SS SINK UNIT UPSTANDS TO BEAR
4 END SERVICE UNIT WITH CHROME
OR OTHER APPROVED BRACKETS.
760 x 400 COMPLETE WITH BOWL
& CENTRED WASTE.

MERCEK WASH HAND BASIN
TYPE G.4. 350 x 350 C/A.
SECURE WITH APPROVED BRACKETS.

LINE OF EXISTING
DRAIN WATER.
EXISTING DIMENSIONS
760 x 960 mm. (CHECK)

NOTE:

FINISHES GENERALLY SHALL BE
VICTORIAN STYLE TO SIDES VISIBLE
TO DINING ROOM, TO APPROVAL SIMILAR
TO PERSPECTIVE SKETCHES.

INTERIAL FINISHES SHALL BE FORMICA
LULL BOARD TO INTERIOR FACES OF SCREENS
JOINERY SHALL BE FULL GLOSS ENAMEL.

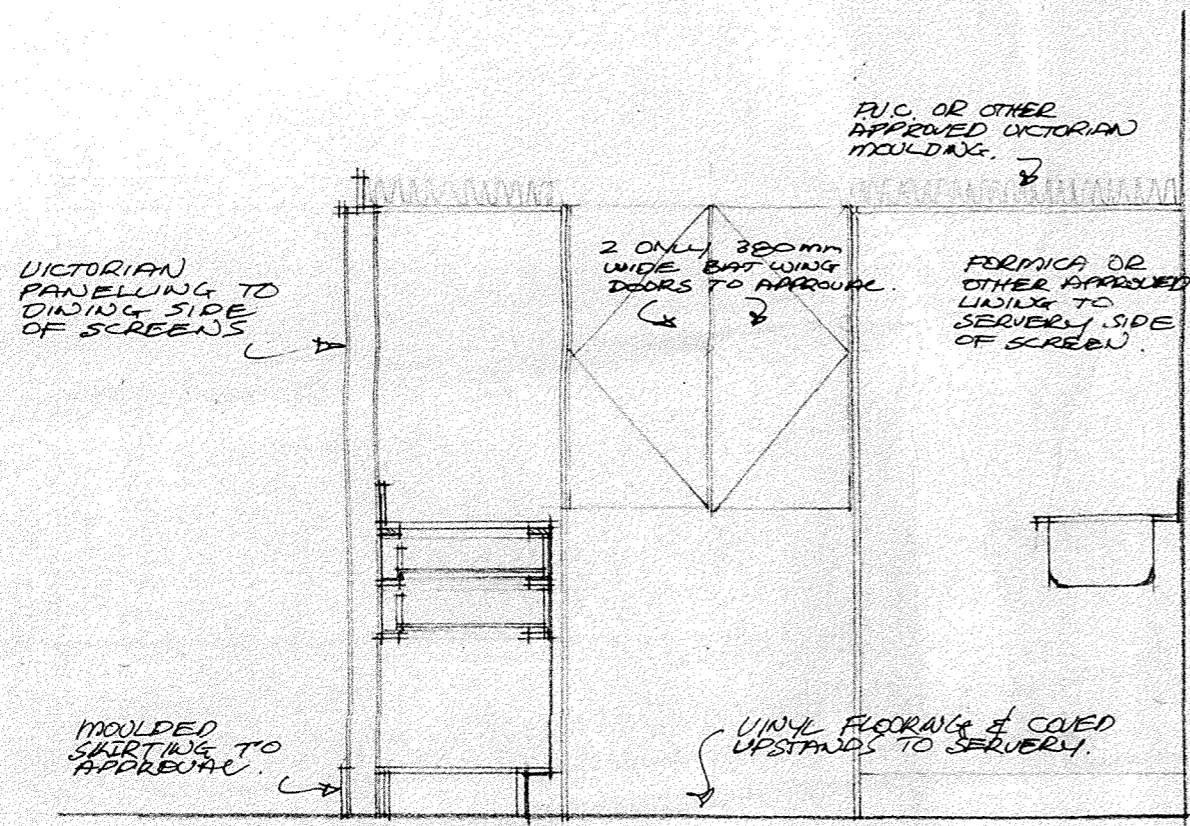

CROSS SECTION A-A.
1:20.

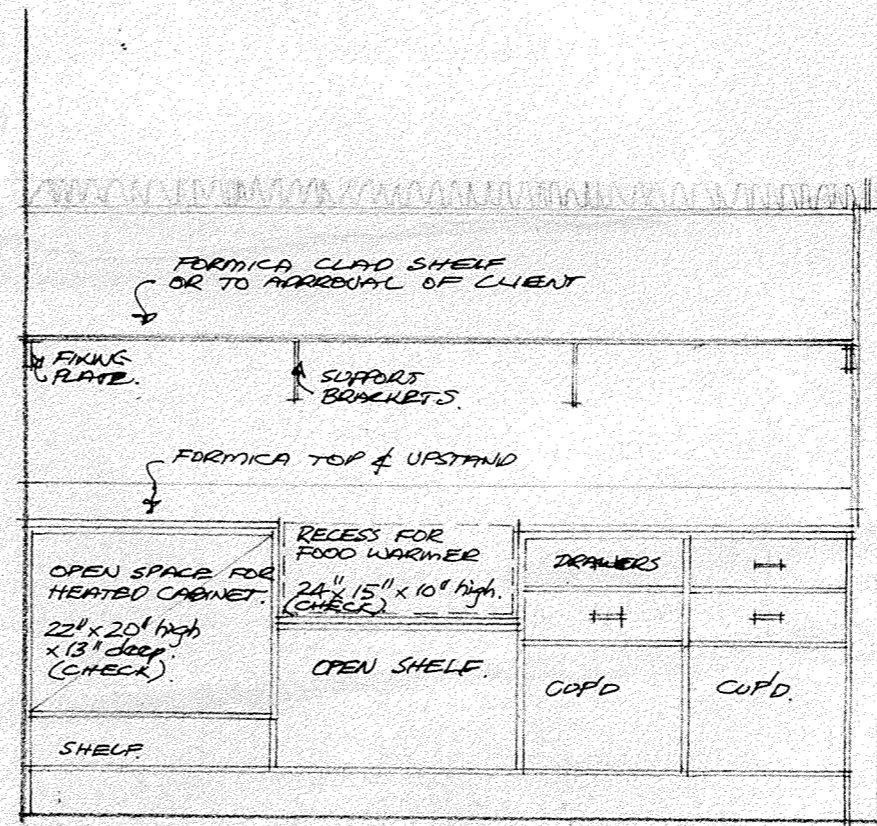

CROSS SECTION B-B.
1:20.

Job Title
PROPOSED RESTAURANT
FOR
MR A.B. LAYTON
LAFAYETTE WINES LTD
AT
NO 12 BOULLOTT ST
WELLINGTON.

**Mitchell &
Mitchell
and
Partners**

Architects
P.O.Box 187, Wellington, N.Z.
Telephone 559-606

Drawing Title
PLAN, ELEVATIONS
ETC.
SERVERY AREA
FIRST FLOOR DINING

Scale 1:20

Date JAN 1977

Drawing No. 6.	Job No.
	Issue
	Copy No.

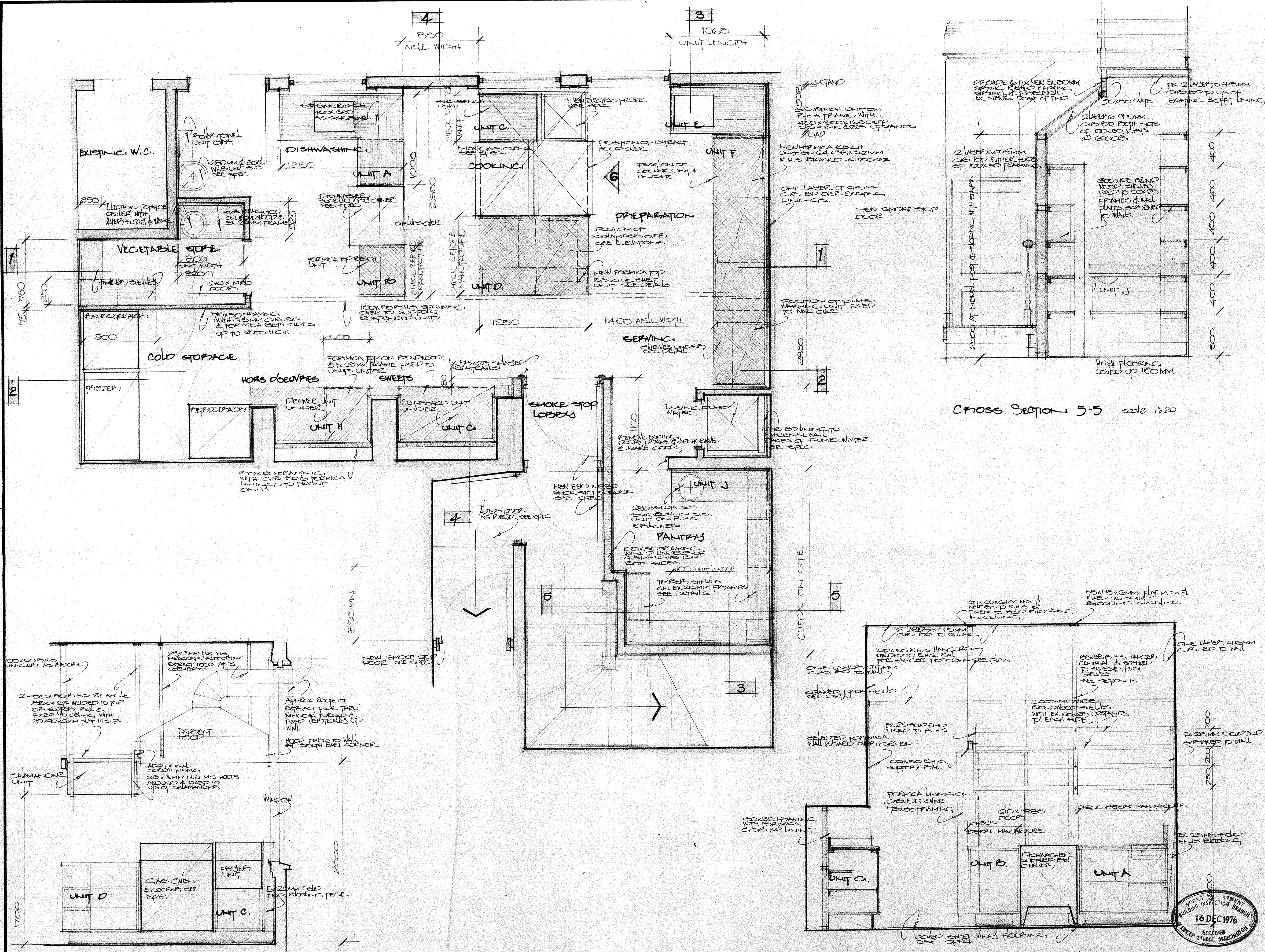

WORK TO BE DONE IN THESE AREAS...

Job Title
 PROPOSED RESTAURANT FOR MR. A. B. LAYTON Lafayette Wines Ltd. AT NO 12 BOULCOTT STREET WELLINGTON.

Mitchell & Mitchell and Partners
 Architects

P.O. Box 187, Wellington, N.Z.
 Telephone 721-874

Drawing Title
 PART BASEMENT PLAN Showing KITCHEN LAYOUT AND FITTINGS.

Scale 1:20
 Date OCTOBER 1976
 Drawing No. Job No.
 Issue
 Copy No.



ELEVATION B scale 1:20

CROSS SECTION 3-3 scale 1:20

CROSS SECTION 4-4 scale 1:20

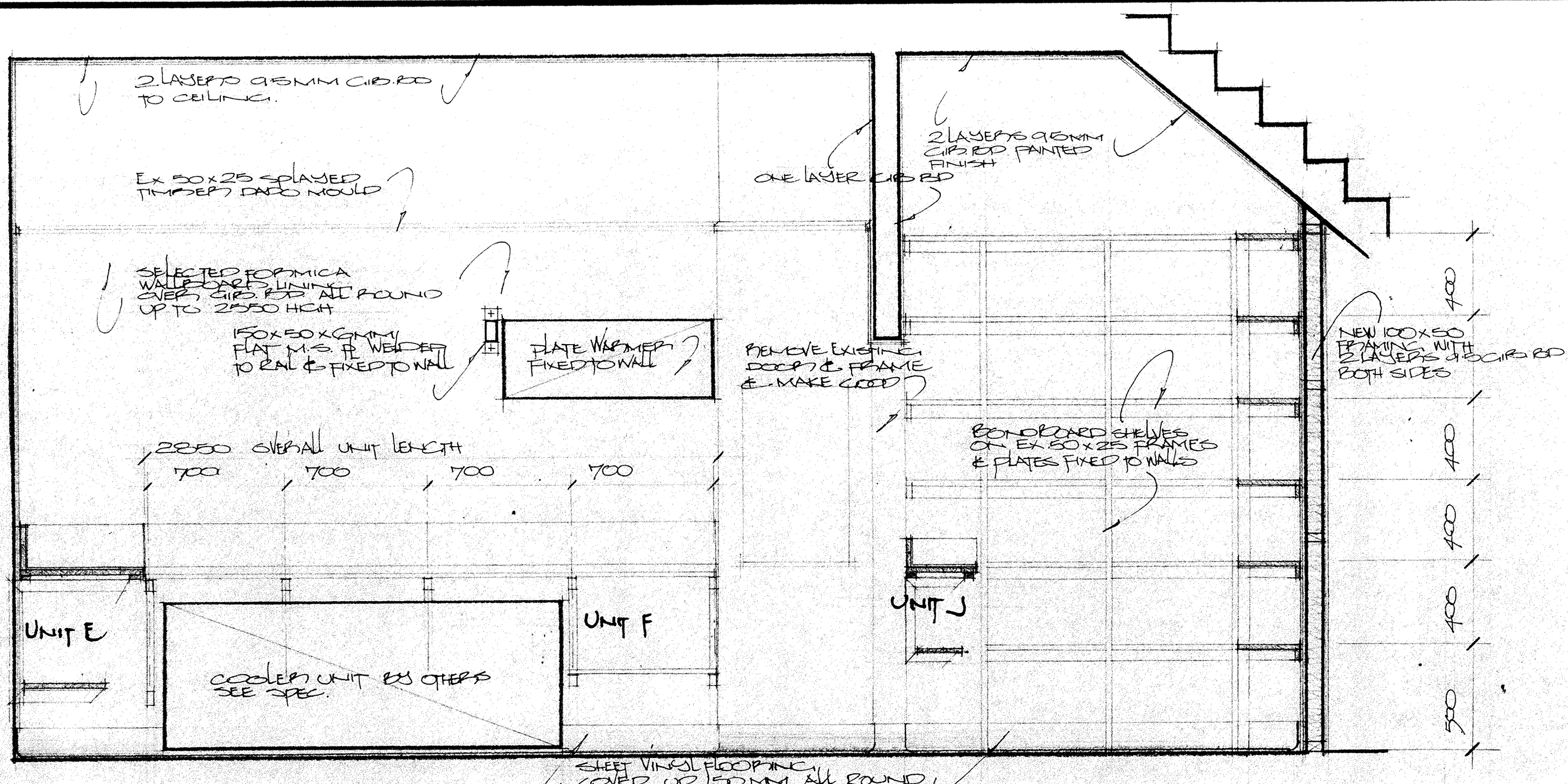

Cross Section 3-3 scale 1:20

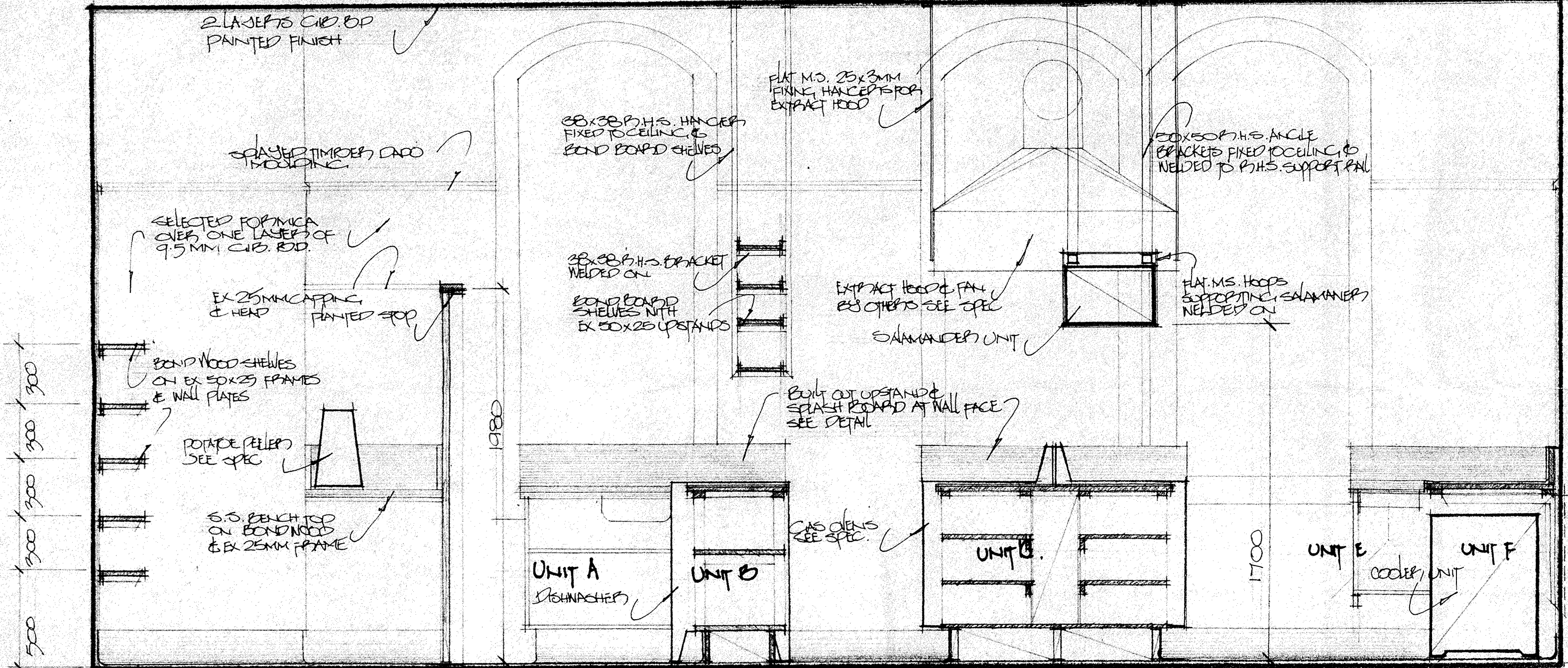

Cross Section 1-1 scale 1:20

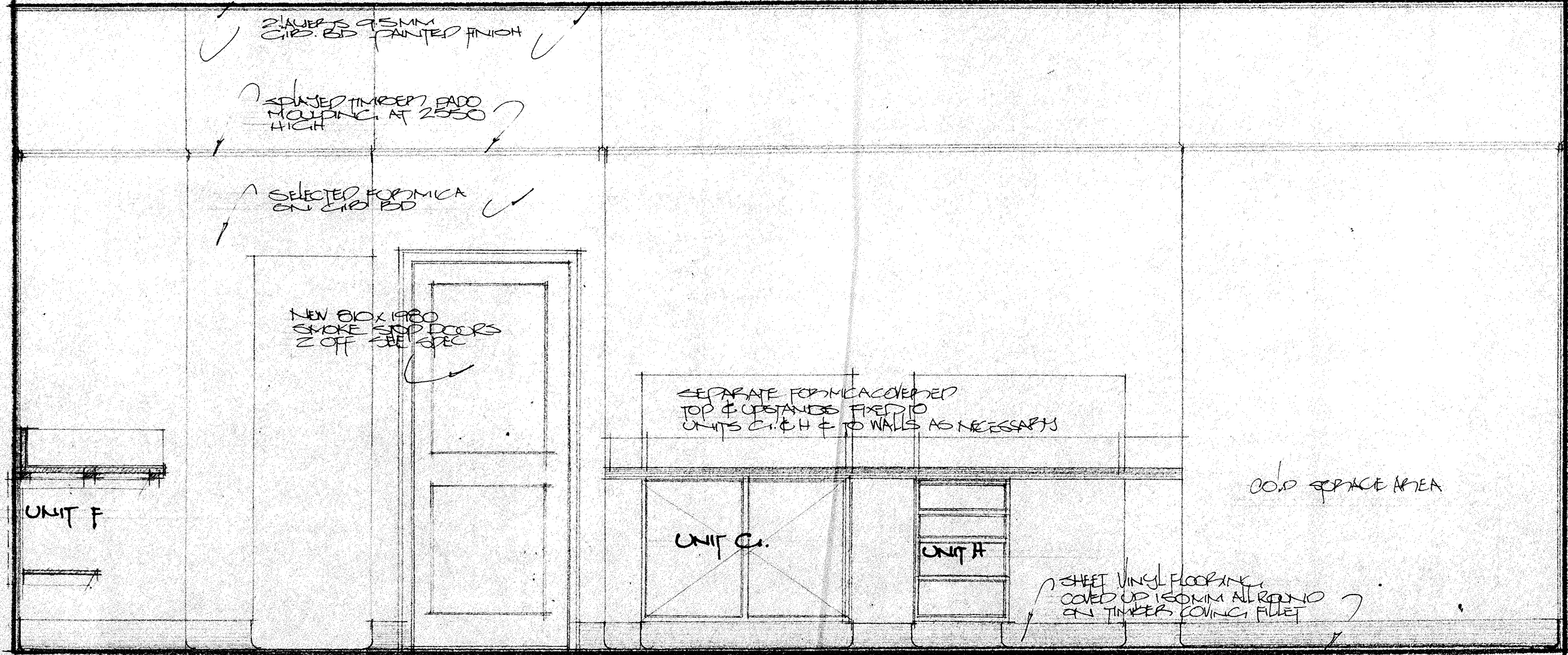

Cross Section 2-2 scale 1:20

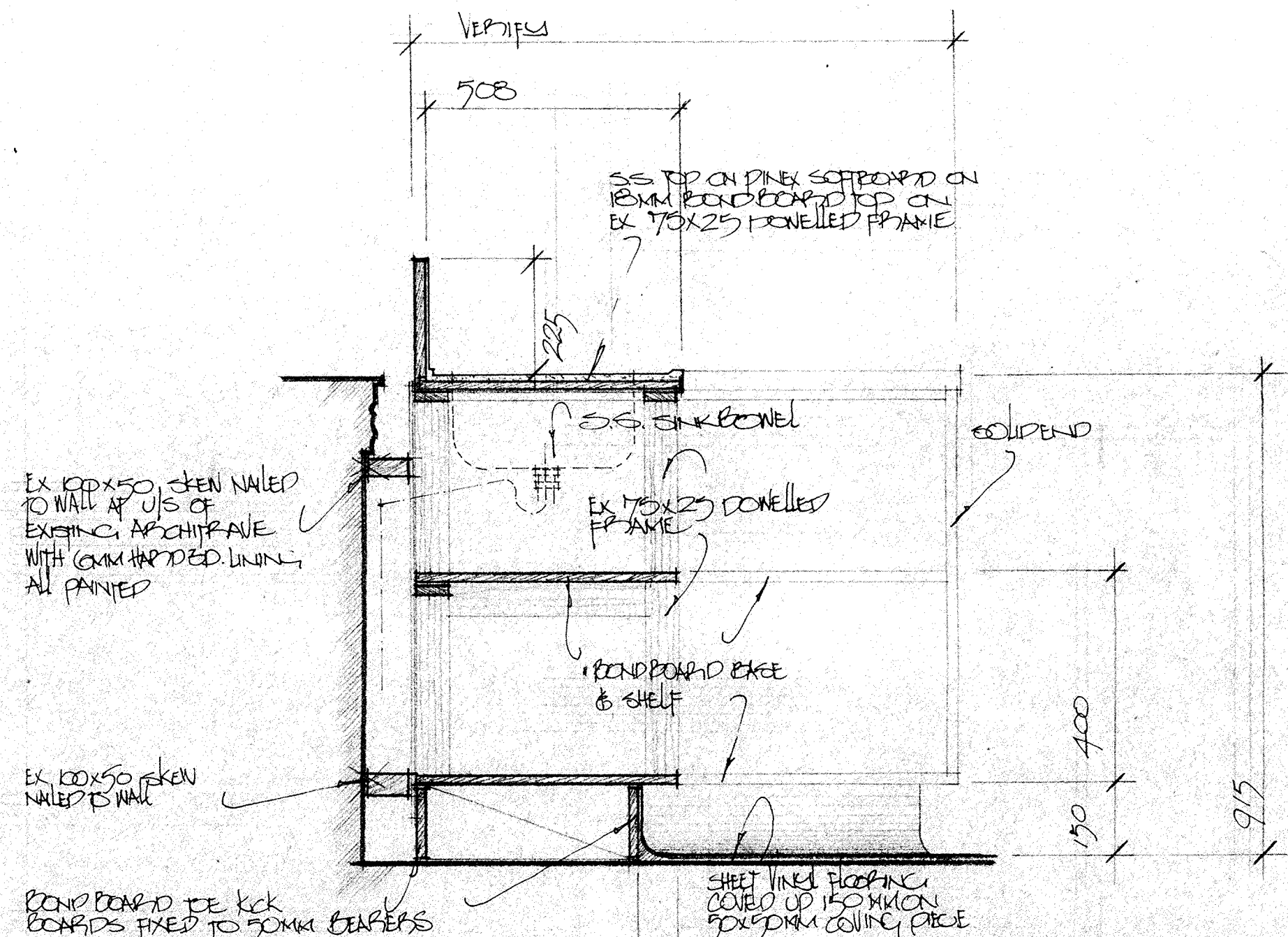

Unit A scale 1:10

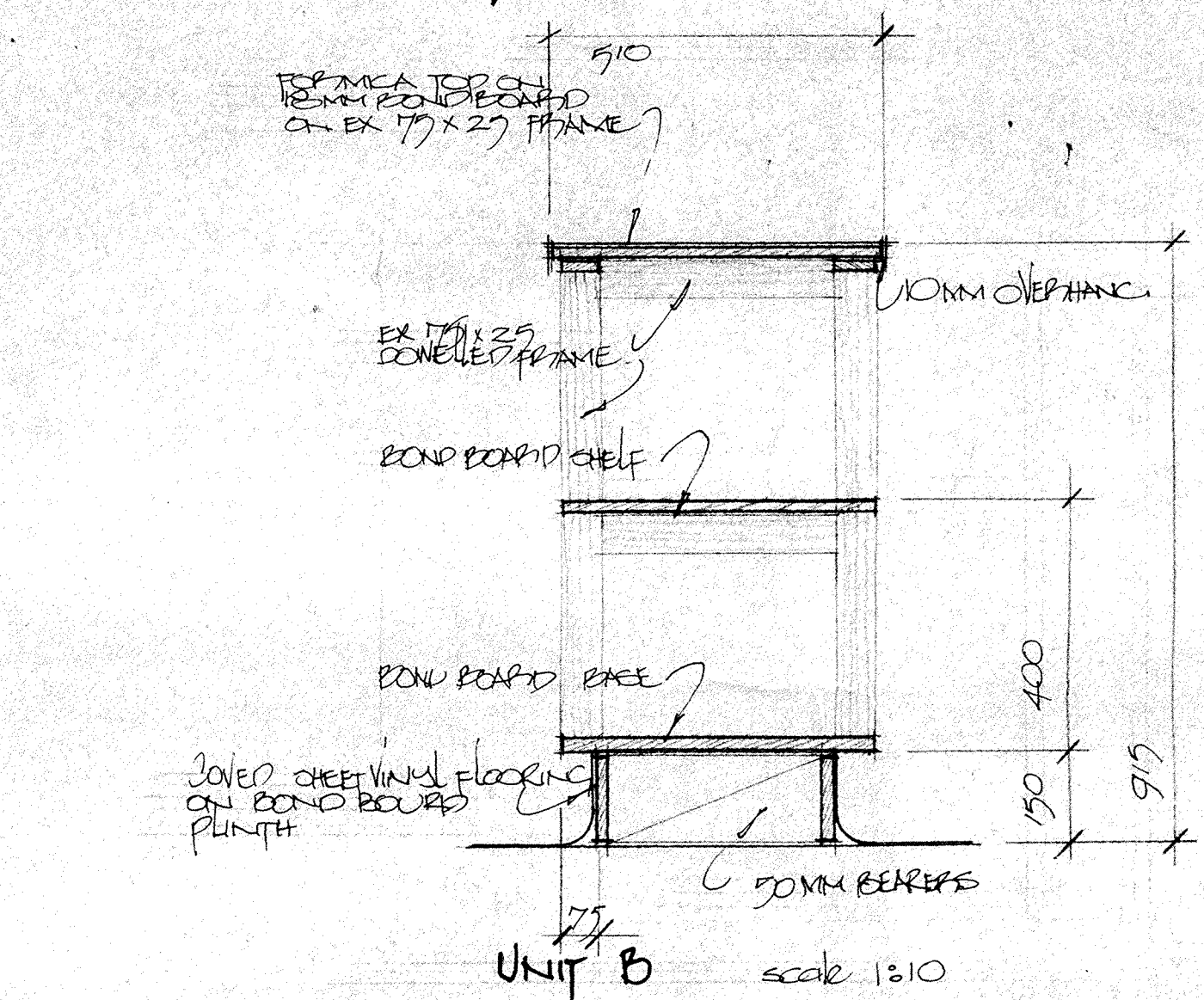

Unit B scale 1:10

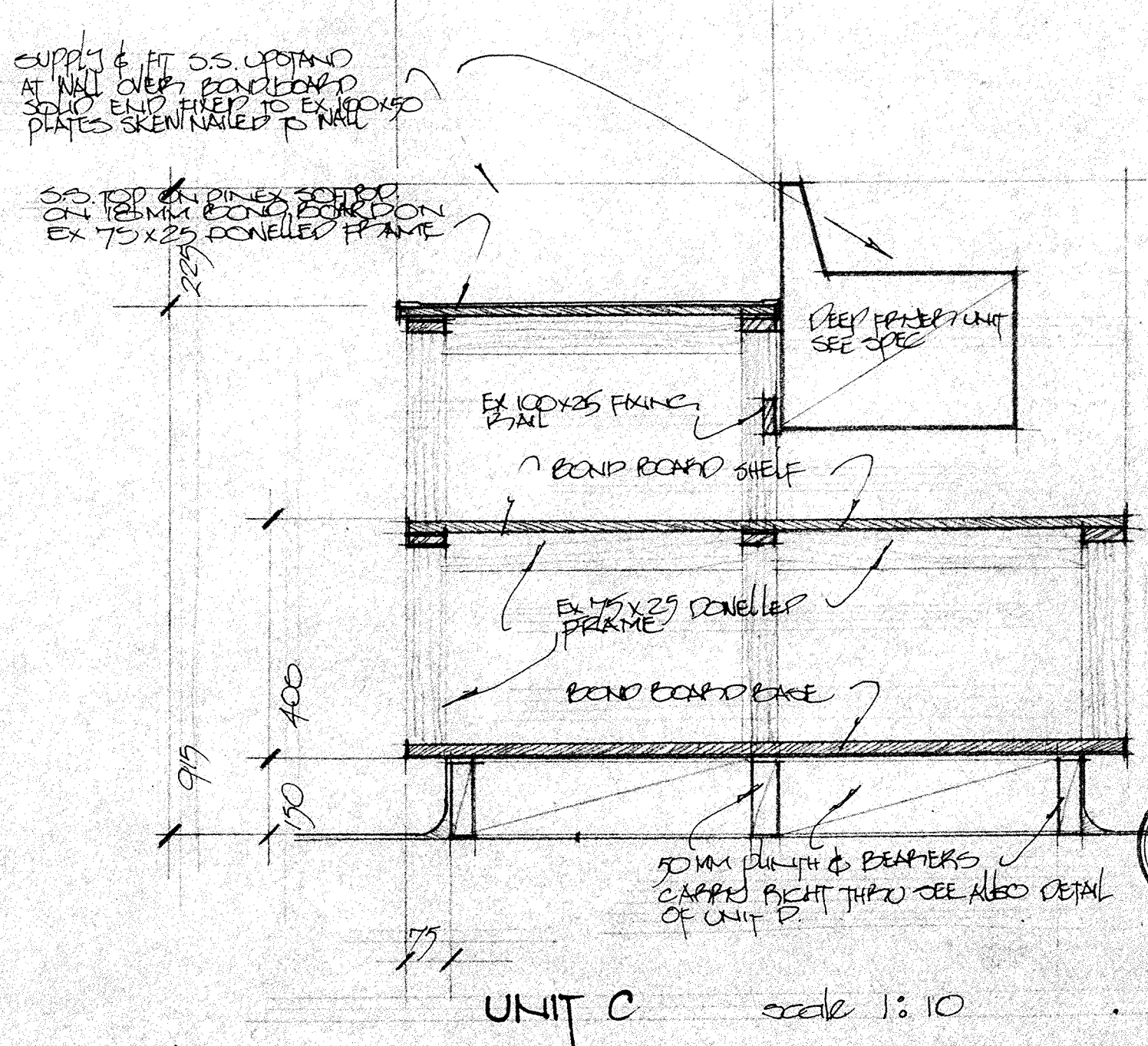

Unit C scale 1:10



Revisions	
Job Title	
Architects	
P.O. Box 187, Wellington, N.Z.	
Telephone 721-874	
Drawing Title	
KITCHEN ELEVATIONS & FINISHES	
Scale 1:20 - 1:10	Date 16 DEC 1976
Drawing No. P7	Job No.
	Issue
	Copy No.

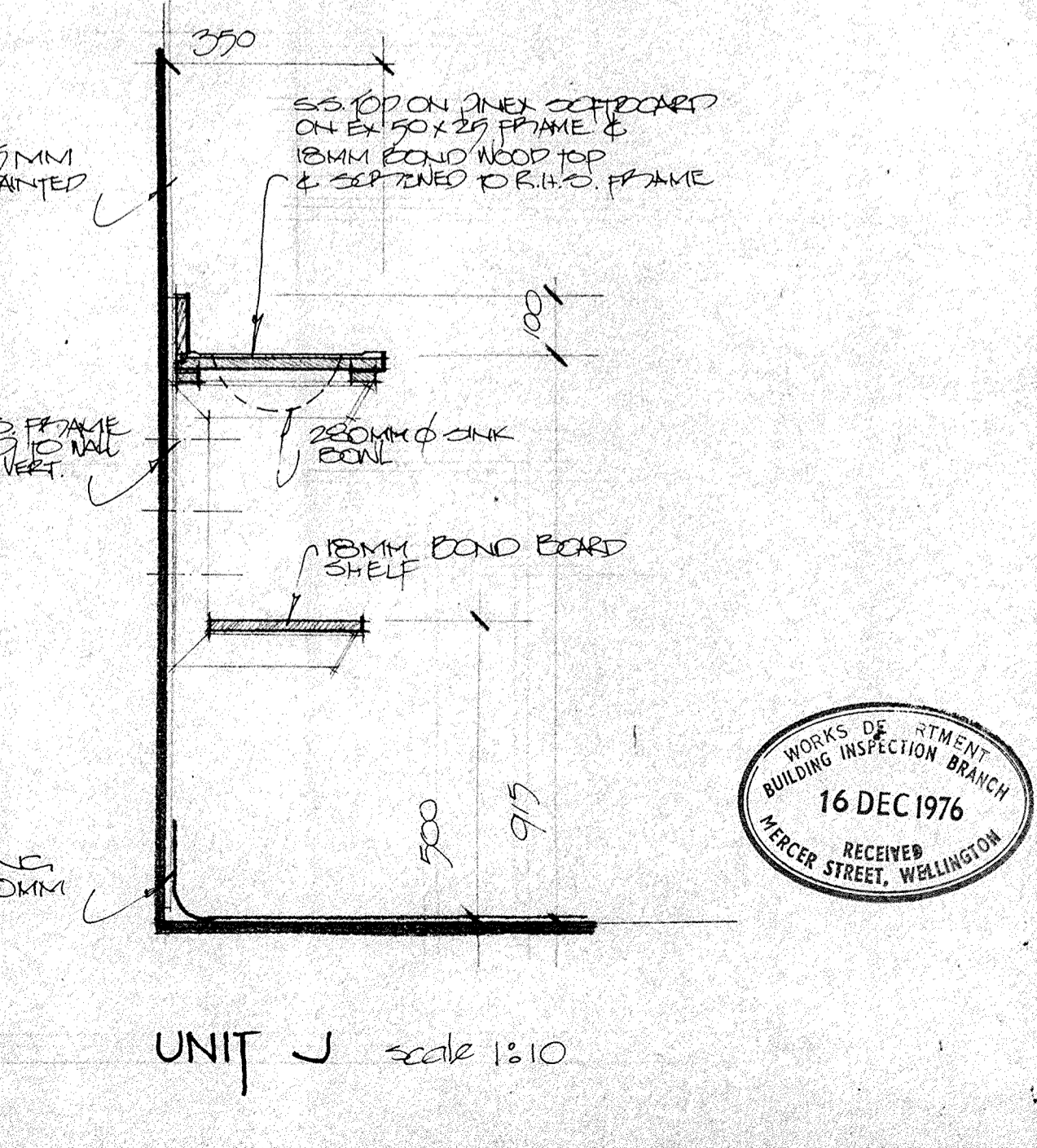
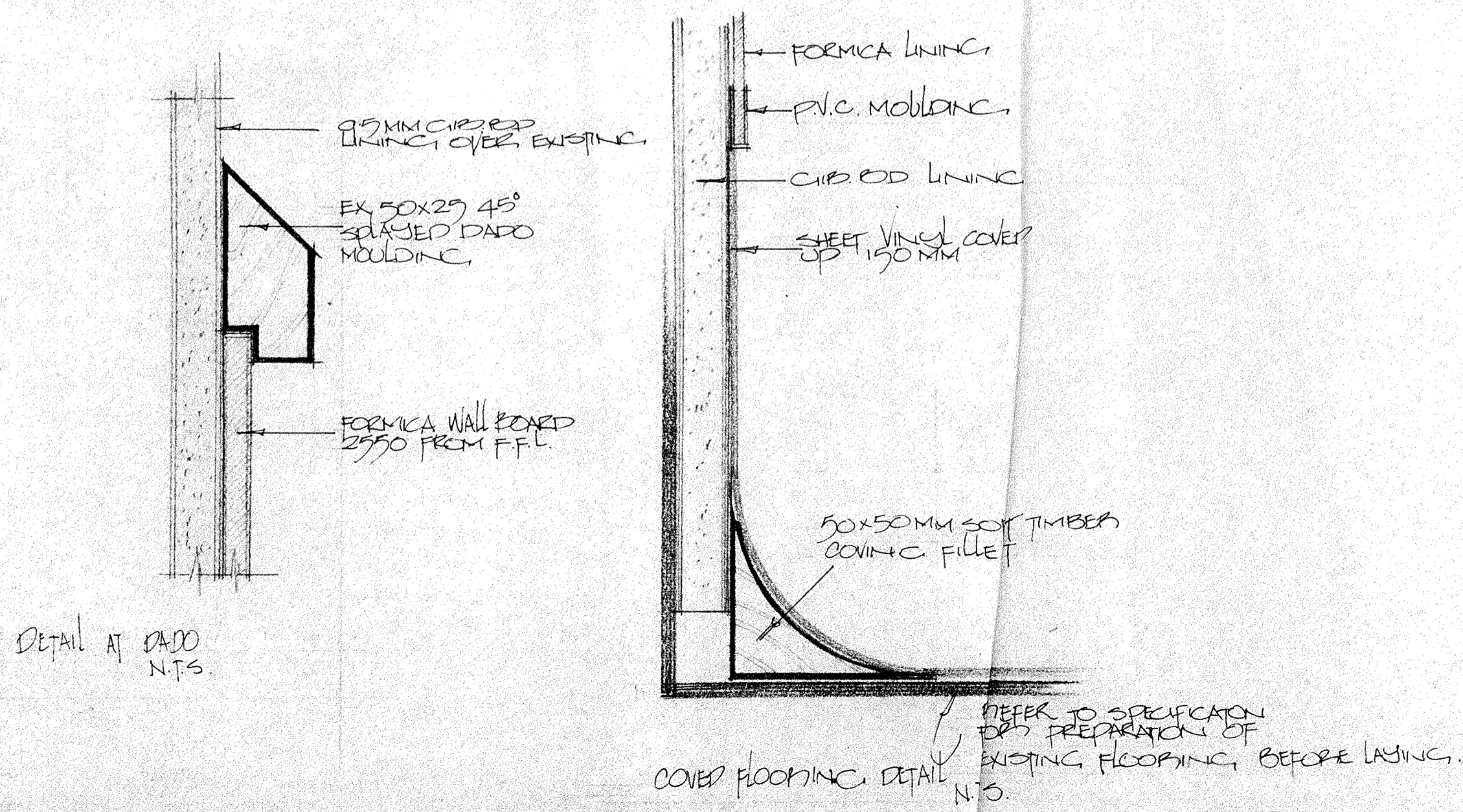
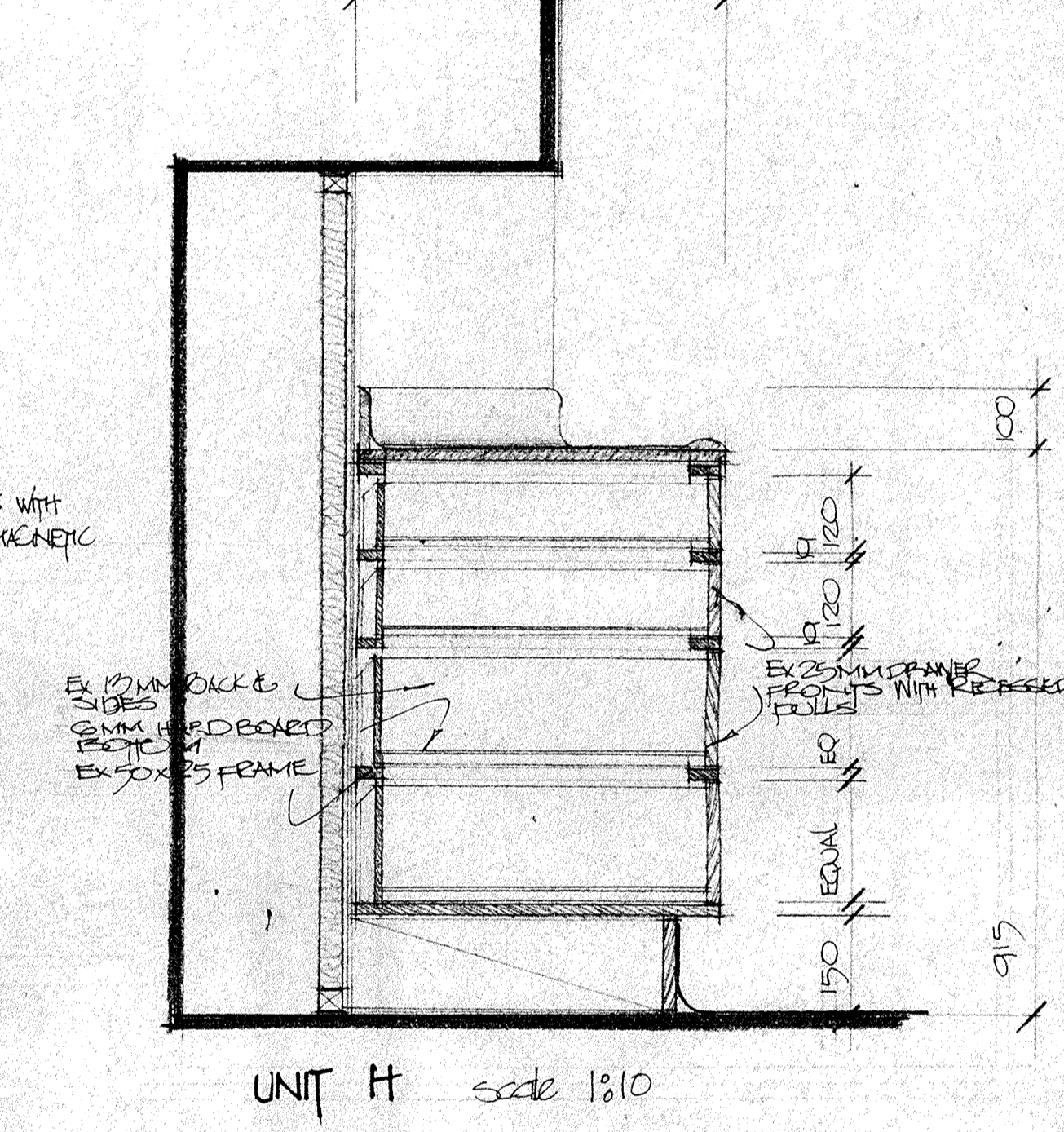
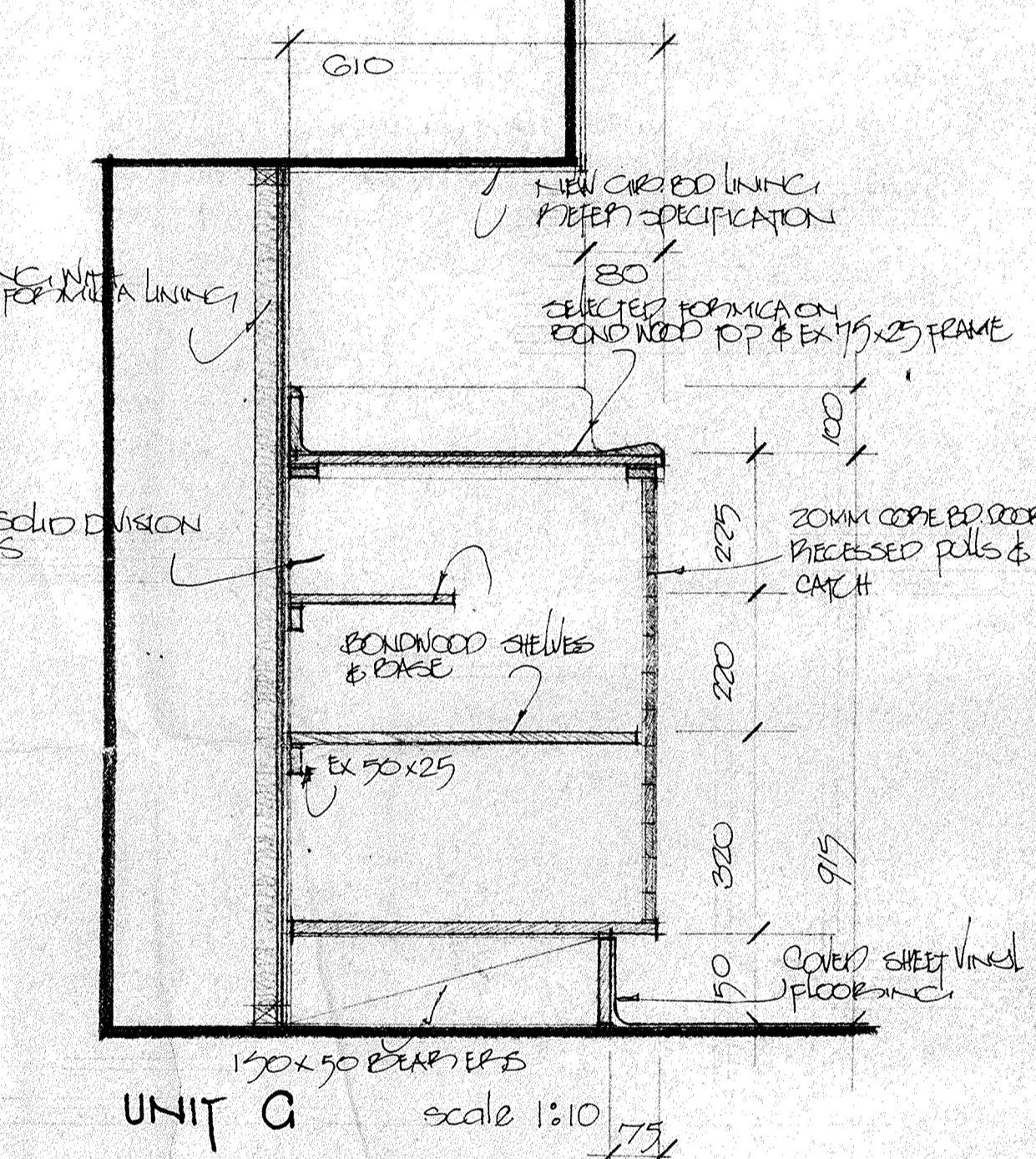
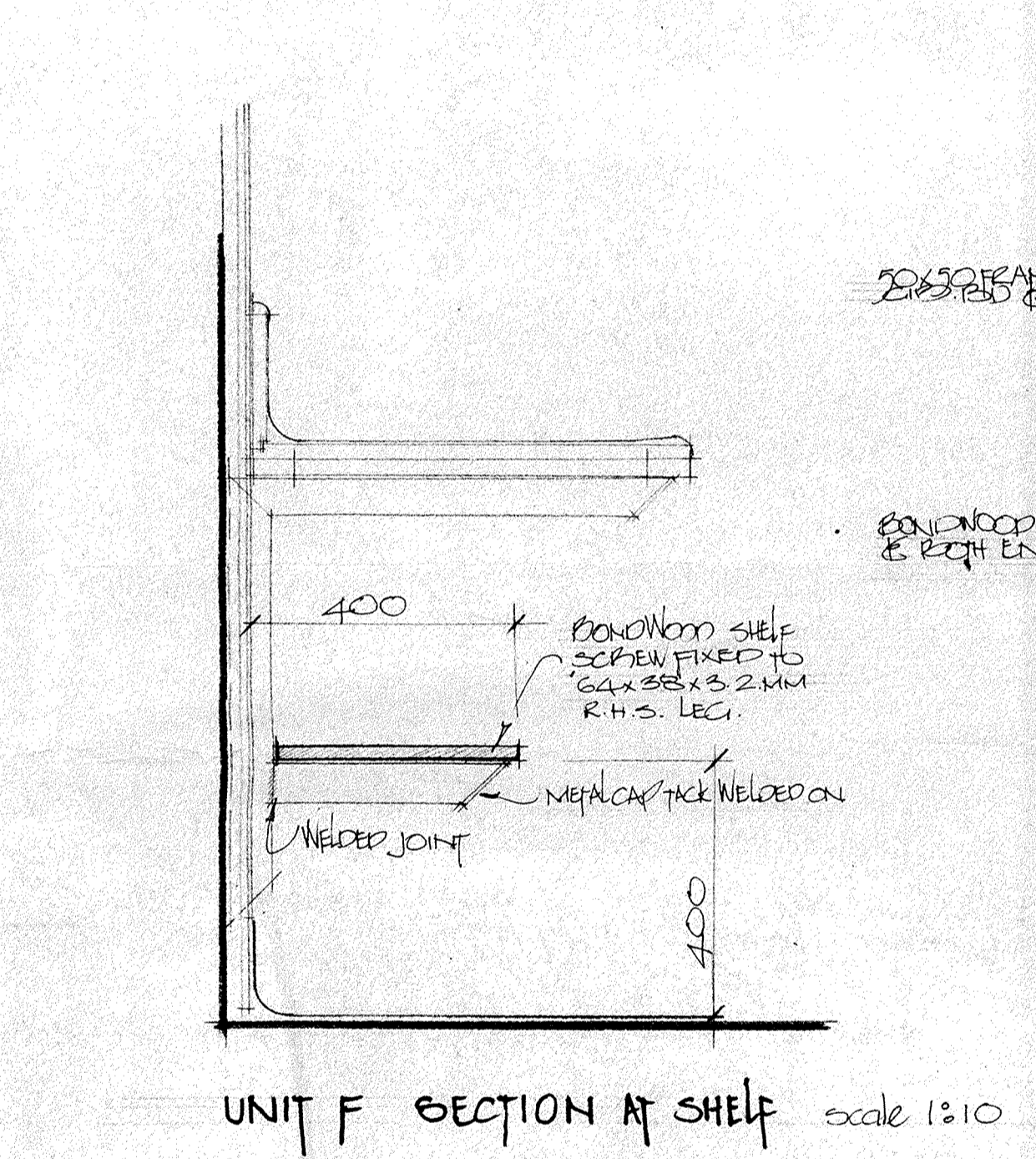
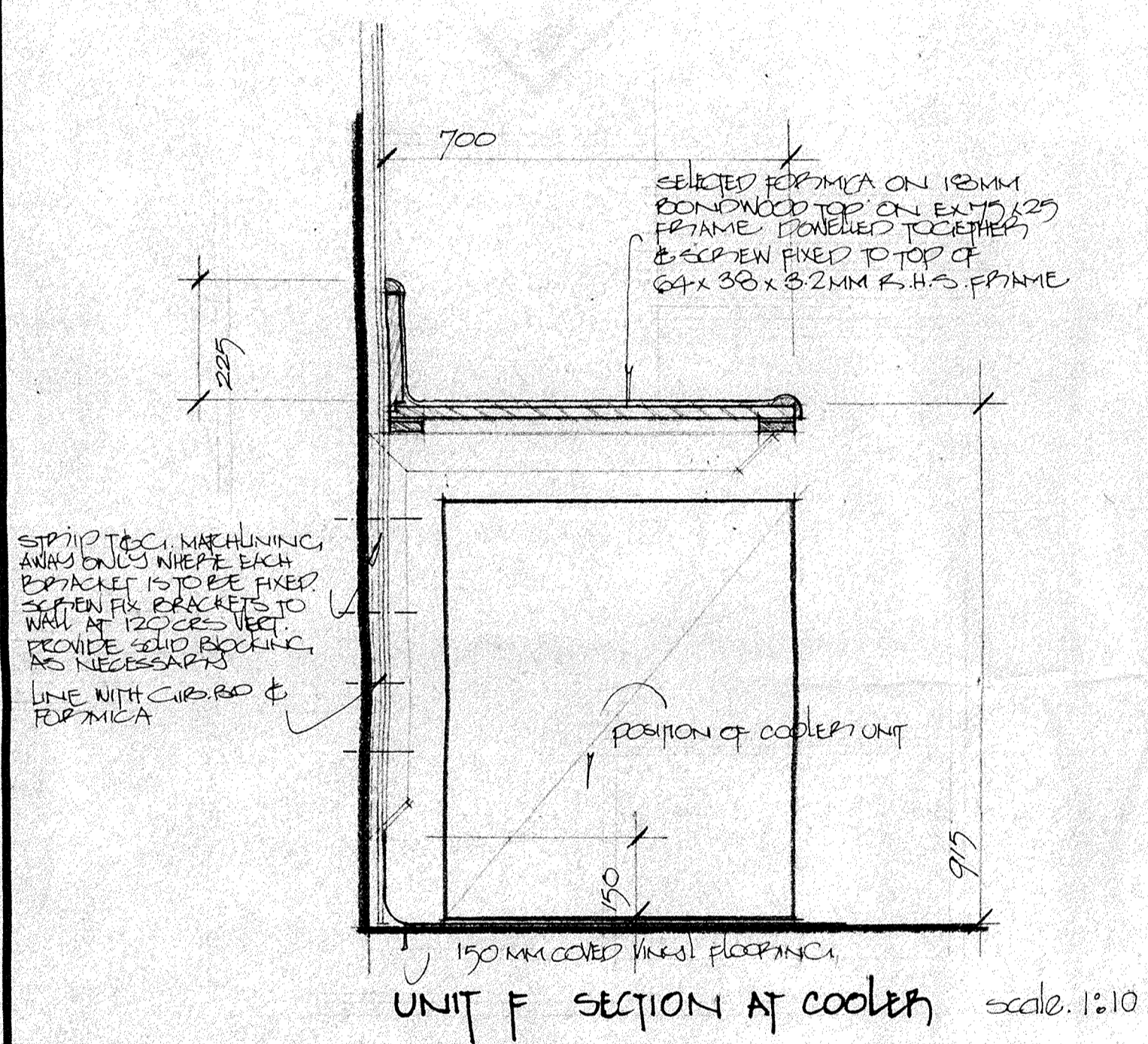
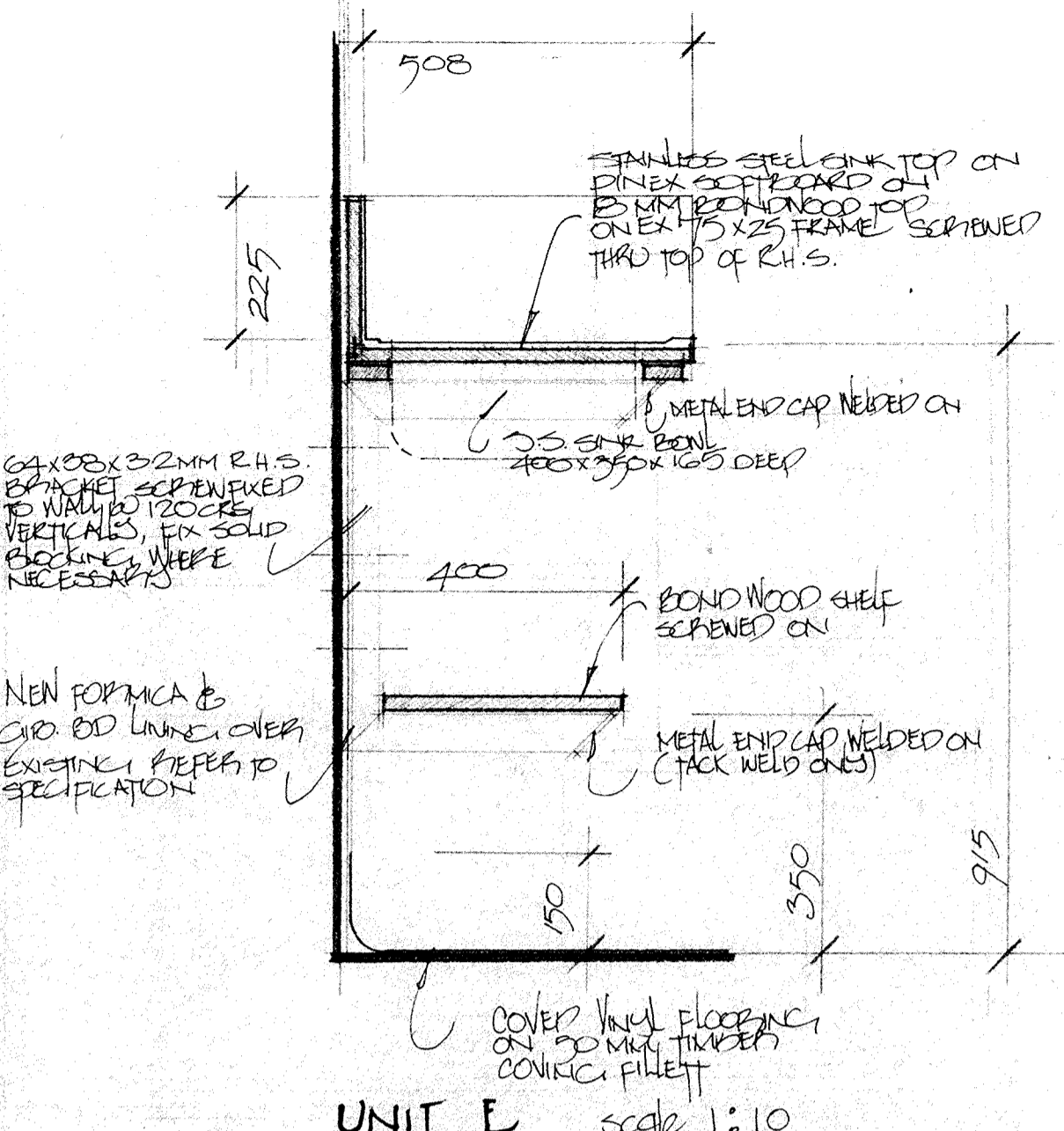
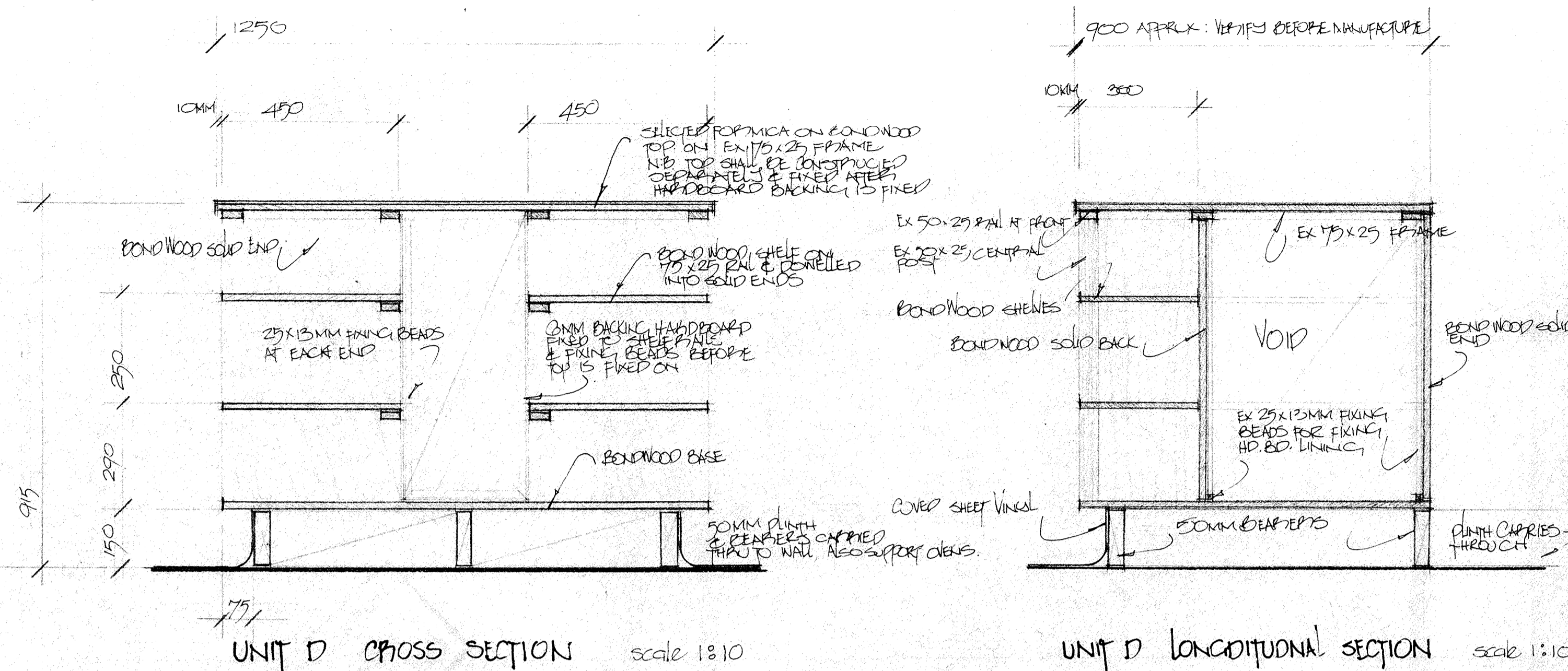

Job Title

Mitchell & Mitchell and Partners
 Architects
 P.O. Box, 187, Wellington, N.Z.
 Telephone 721-874

Drawing Title
 AND MISC. DETAIL

Scale 1:10

Date 16 DEC 1976

Drawing No. P.8 Job No. Issue Copy No.

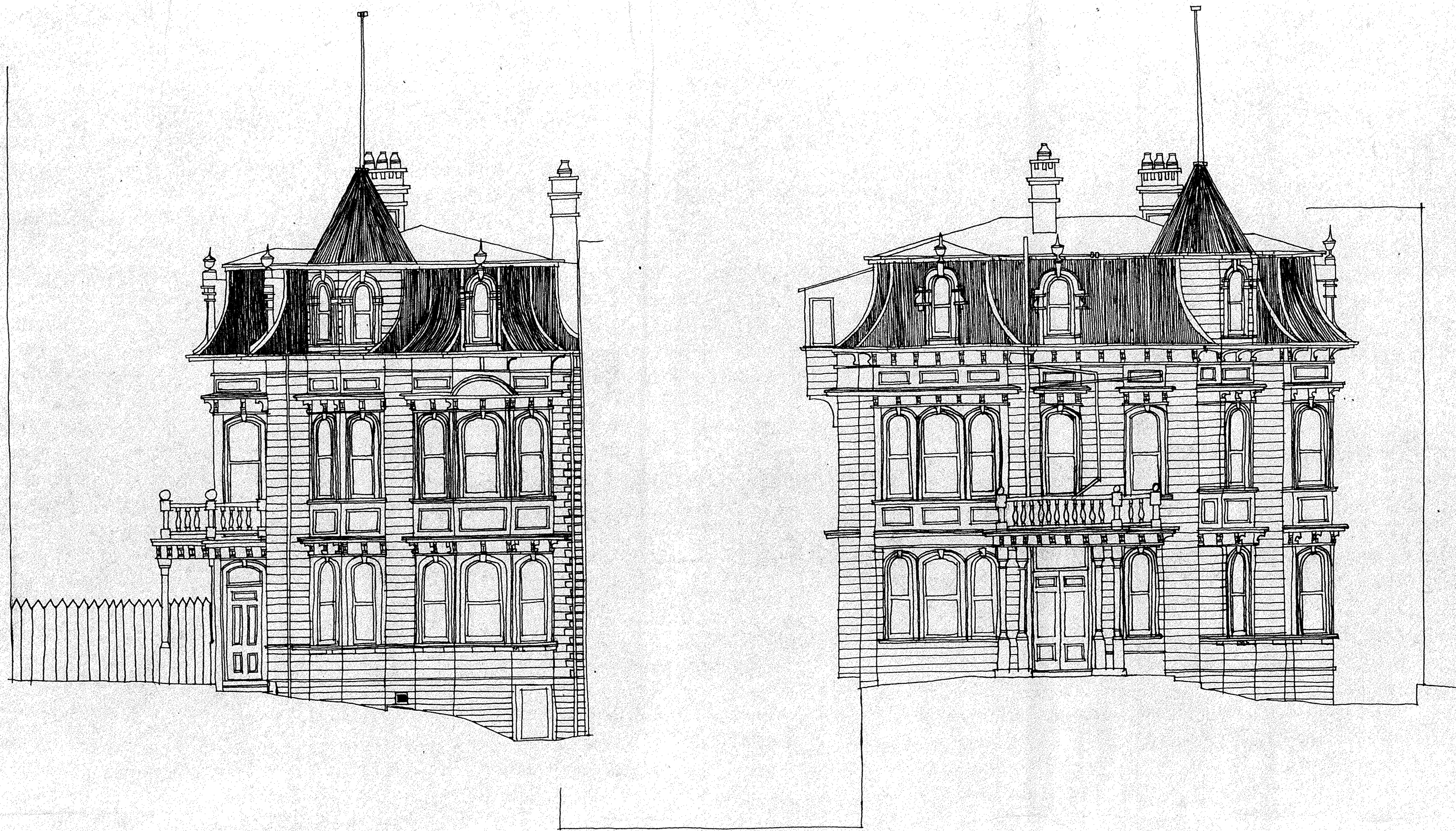

N^o 12 BOULCOTT ST.

*Plans for toilets, grd. floor.
 Some water to be laid.
 2nd floor - case? Town Planning Commission*

Job Title
 PROPOSED RESTAURANT
 FOR
 MR A.B. LAYTON
 LAFAYETTE WINES LTD
 AT
 N^o 12 BOULCOTT STREET
 WELLINGTON.

**Mitchell &
 Mitchell
 and
 Partners**

Architects
 P.O. Box 187, Wellington, N.Z.
 Telephone 721-874

Drawing Title
 ELEVATIONS
 AS EXISTING

Scale 1:50 APPROX

Date DEC 1976

Drawing No. Job No.

1 Issue

Copy No.



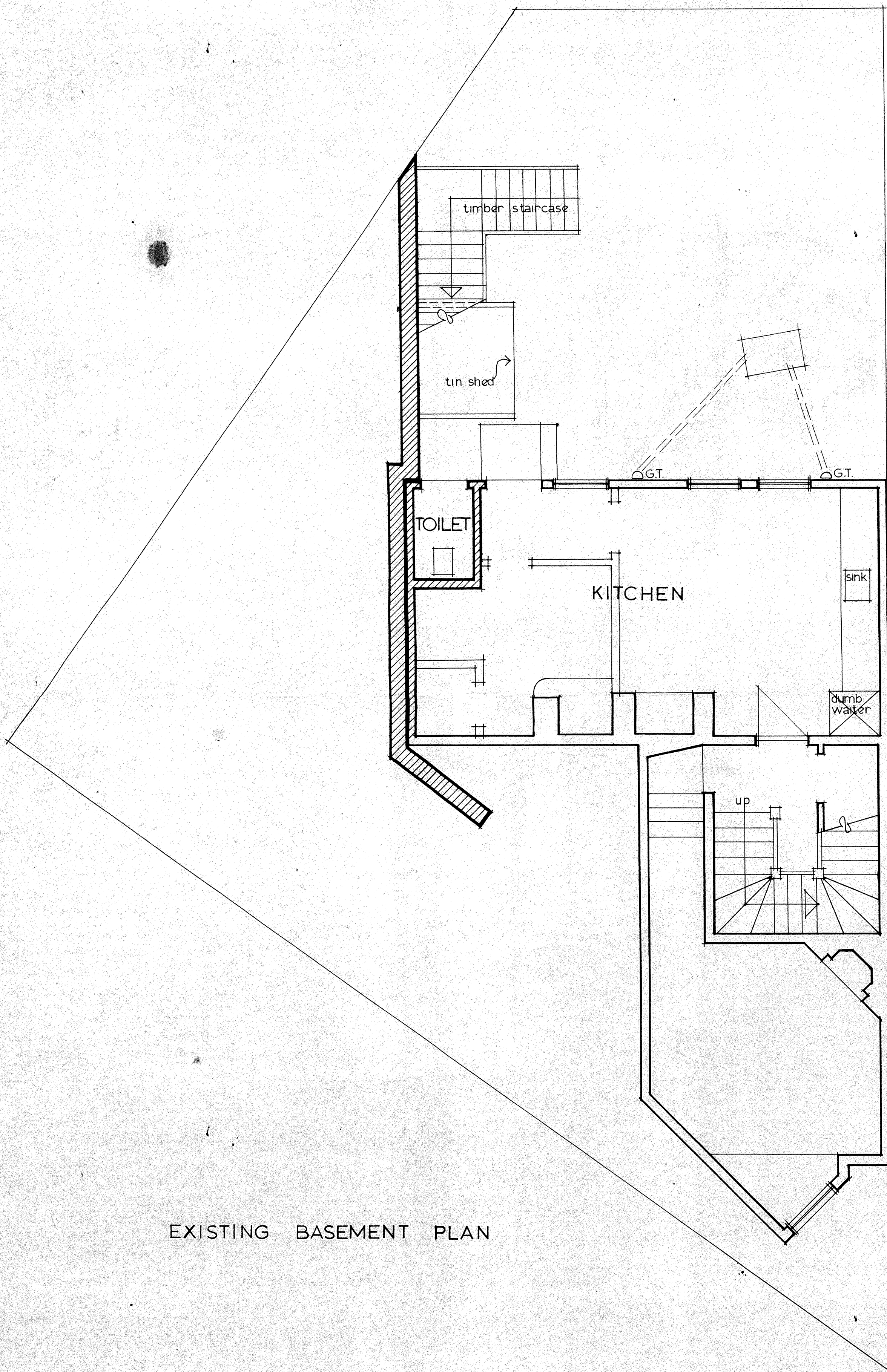

EXISTING BASEMENT PLAN

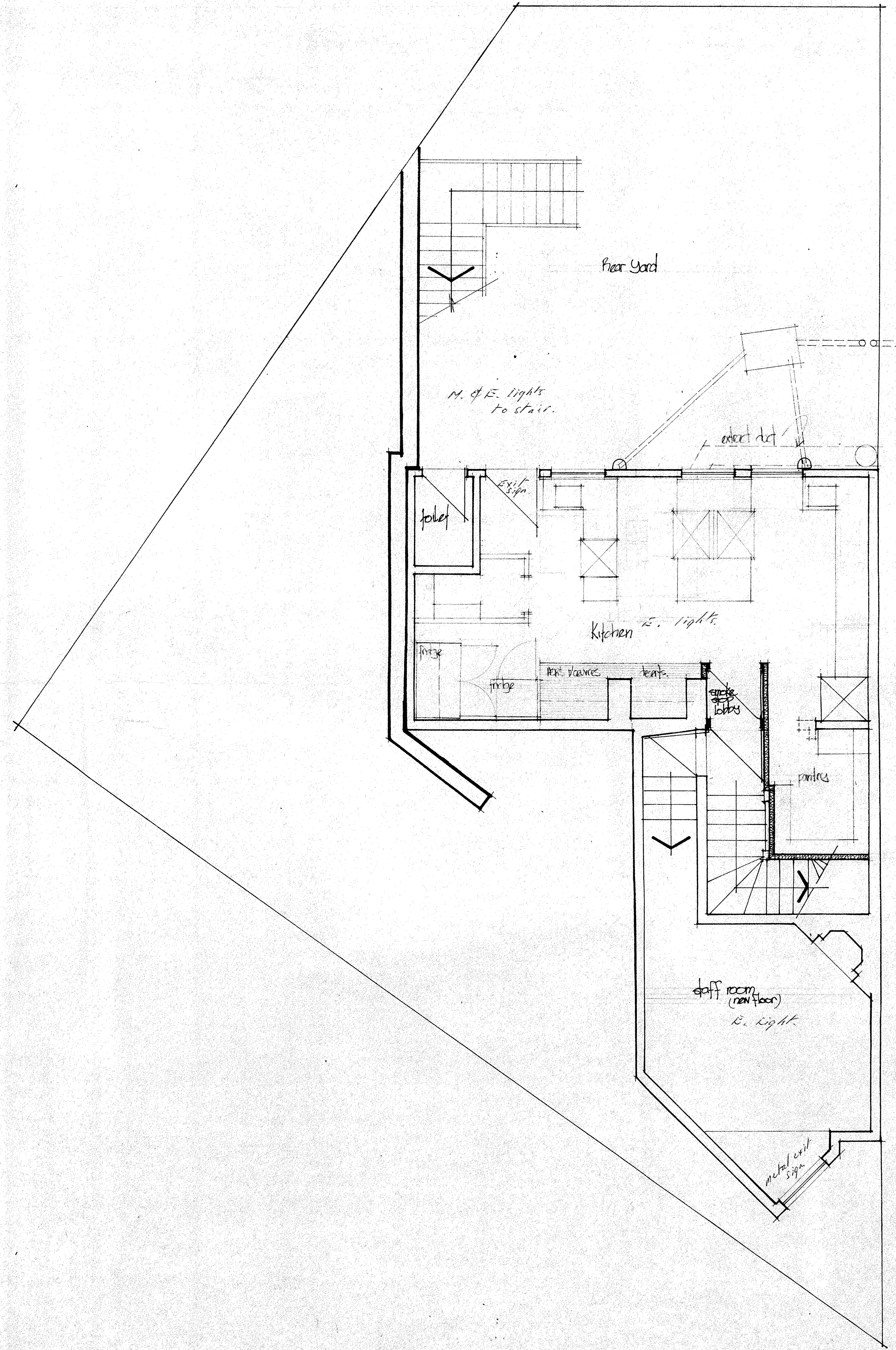

Job Title
 PROPOSED RESTAURANT
 FOR
 MR. A.B. LAYTON
 LAFAYETTE WINES LTD.
 AT
 NO 12 BULLCOTT STREET,
 WELLINGTON.

**Mitchell &
 Mitchell
 and
 Partners**

Architects
 P.O. Box 187, Wellington, N.Z.
 Telephone 721-874

Drawing Title
 BASEMENT PLAN
 AS EXISTING AND
 AS ALTERED.

Scale 1:48 APPROX.

Date DEC 1976

Drawing No.	Job No.
2	Issue
	Copy No.