

BUILDING IN BRANDON ST WELLINGTON FOR NO 2

MESRS CHAPMAN SKERRETT WYLIE AND TRIPP

SCALE 1/4" TO 1 FOOT.

F. de J. Clere F.R.I.B.A. Architect
1914

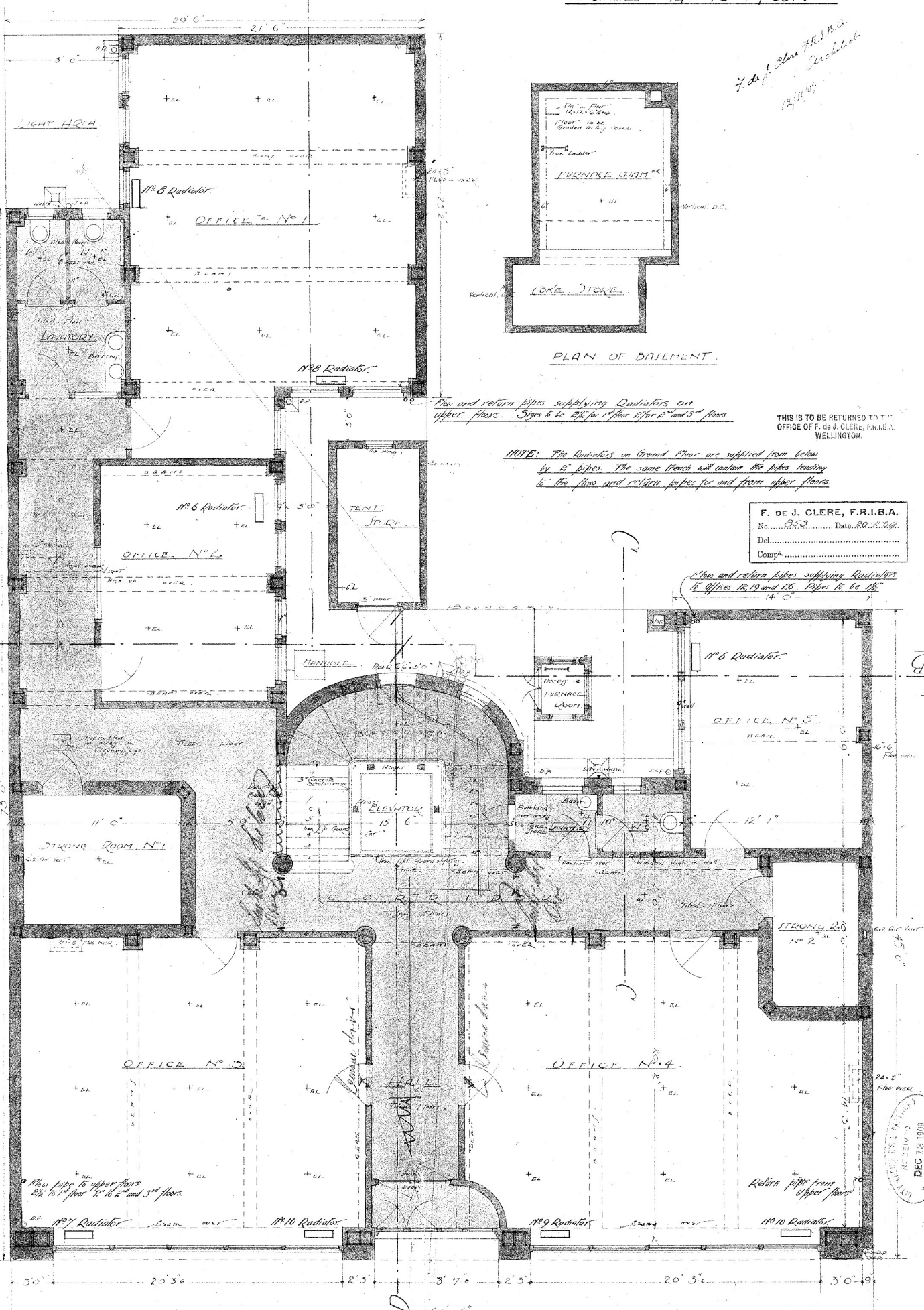

THIS IS TO BE RETURNED TO THE OFFICE OF F. de J. CLERE, F.R.I.B.A. WELLINGTON.

F. DE J. CLERE, F.R.I.B.A.
No. 853 Date 20.11.1914
Del.
Comp.

Flow and return pipes supplying Radiators in Offices 13, 19 and 20. Pipes to be 1 1/2"

RECEIVED
DEC 13 1914
MILLER HILL BUILDING

GROUND PLAN

BUILDING : IN BRANDON ST WELLINGTON : FOR No 3
 MEURS. & CHAPMAN : SKERRETT WYLIE AND TRIPP:

SCALE 1/4" TO 1 FOOT:

F. de J. Clere F.R.I.B.A.
 12/1/09 Architect

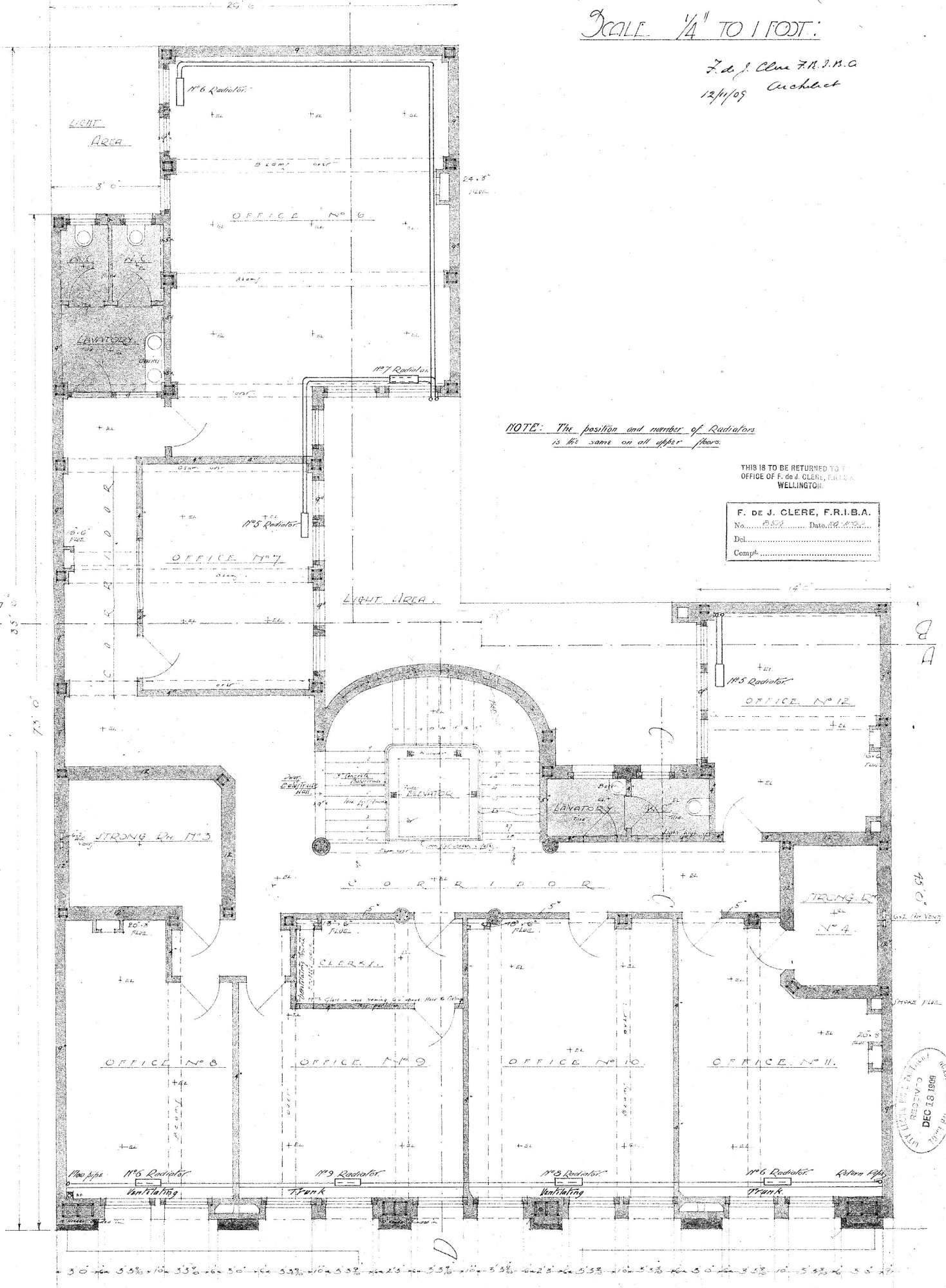

NOTE: The position and number of Radiators is the same on all upper floors.

THIS IS TO BE RETURNED TO THE OFFICE OF F. de J. CLERE, F.R.I.B.A. WELLINGTON.

F. DE J. CLERE, F.R.I.B.A.	
No. 352	Date 22/1/09
Del.	
Compl.	

B
A

B
A

75' 0"

RECEIVED
 CLERE & CHAPMAN
 DEC 18 1909
 WELLINGTON

3' 0" + 3' 3 1/2" + 10' 3 3/8" + 6' 5' 0" + 6' 5 3/8" + 10' 3 3/8" + 2' 3" + 3' 3 1/2" + 10' 3 3/8" + 2' 3" + 3' 3 1/2" + 10' 3 3/8" + 3' 0" + 3' 3 1/2" + 10' 3 3/8" + 3' 0" + 3' 3 1/2" + 3' 0"

FIRST FLOOR PLAN

BUILDING IN BRANDON ST WELLINGTON: FOR

No 4

MESSRS CHAPMAN: SKERRETT WYLIE AND TRIPP:

SCALE 1/4" TO 1 FOOT:

F. de J. Clere F.R.I.B.A.

12/14/09 Architect

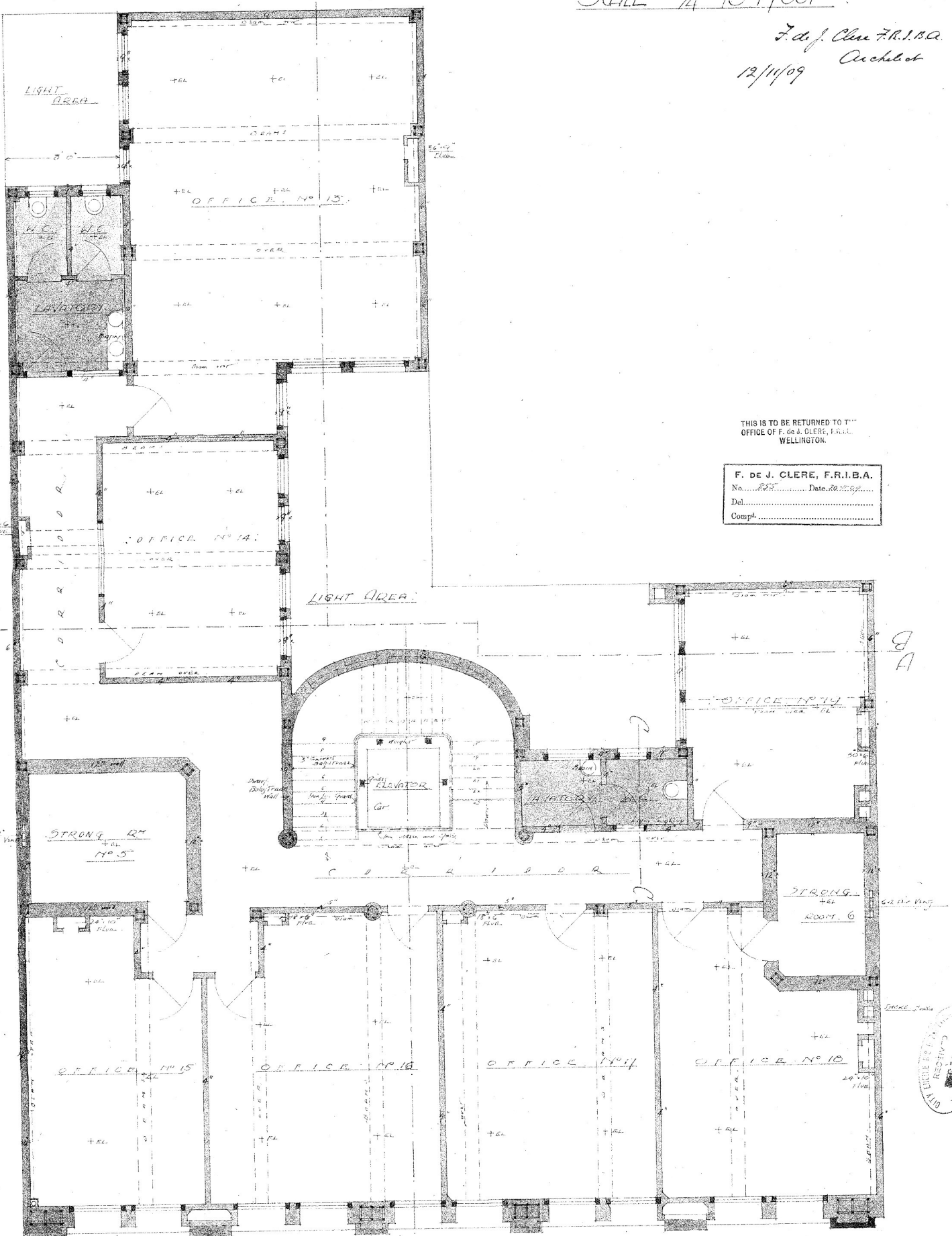

SECOND FLOOR PLAN

No 5

BUILDING IN BRANDON ST WELLINGTON FOR

MESSRS. CHAPMAN, SKERRETT WYLIE AND TRIPP.

SCALE 1/4" TO 1 FOOT.

F. de J. Clere F.R.I.B.A.
Architect
2/11/09

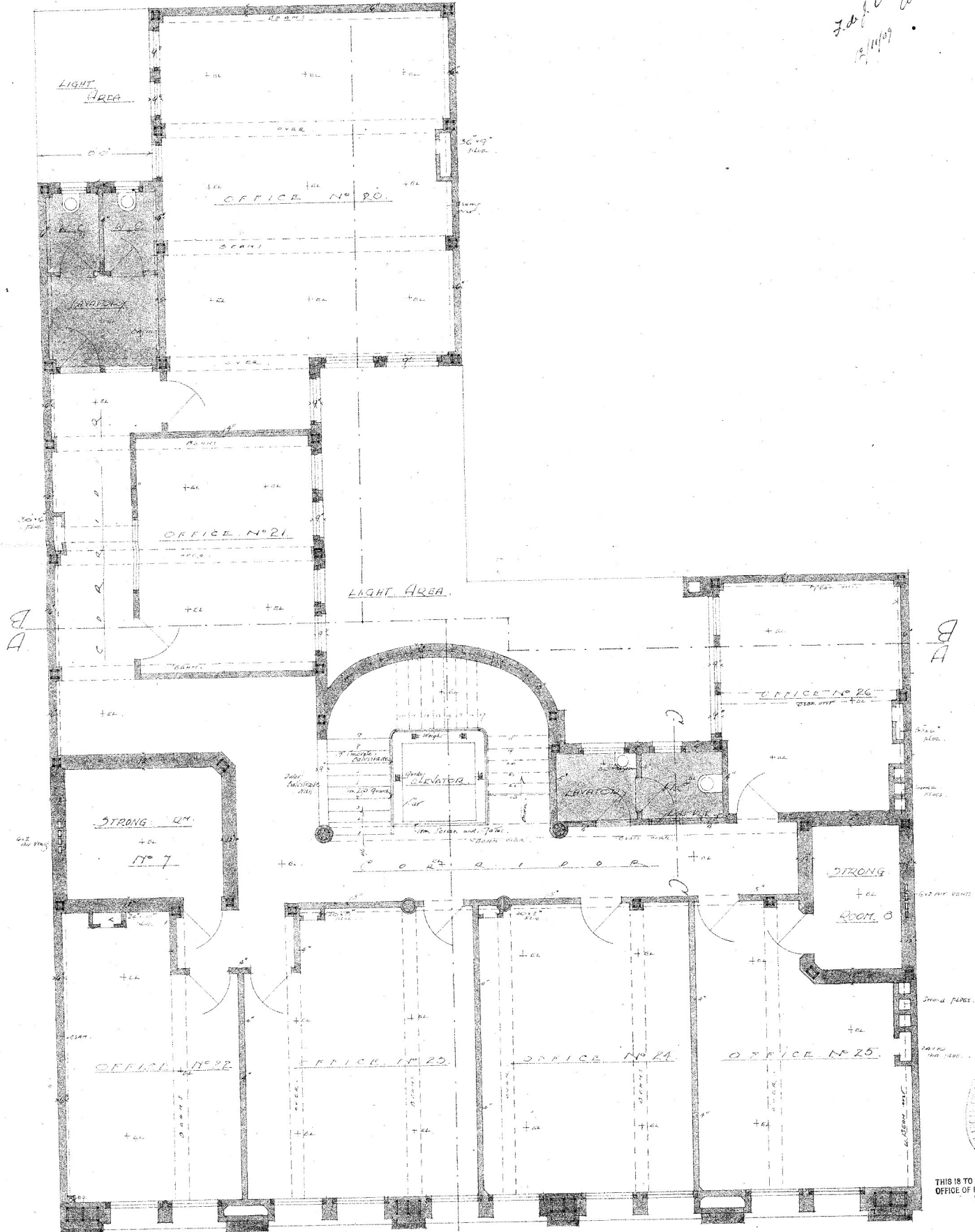

THIRD FLOOR PLAN



THIS IS TO BE RETURNED TO THE OFFICE OF F. de J. CLERE, F.R.I.B.A., WELLINGTON.

F. DE J. CLERE, F.R.I.B.A.
 No. 336 Date 20.11.09
 Del. _____
 Comp. _____

BUILDING IN BRANDON ST. WELLINGTON FOR

N^o 6

MESSRS : CHAPMAN : SKERRETT WYLIE AND TRIPP:

SCALE 1/4" TO 1 FOOT.

F. de J. Clere F.R.I.B.A.
Architect
12/11/09

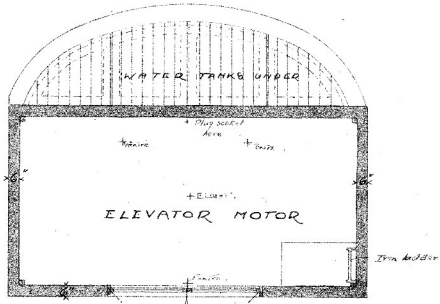
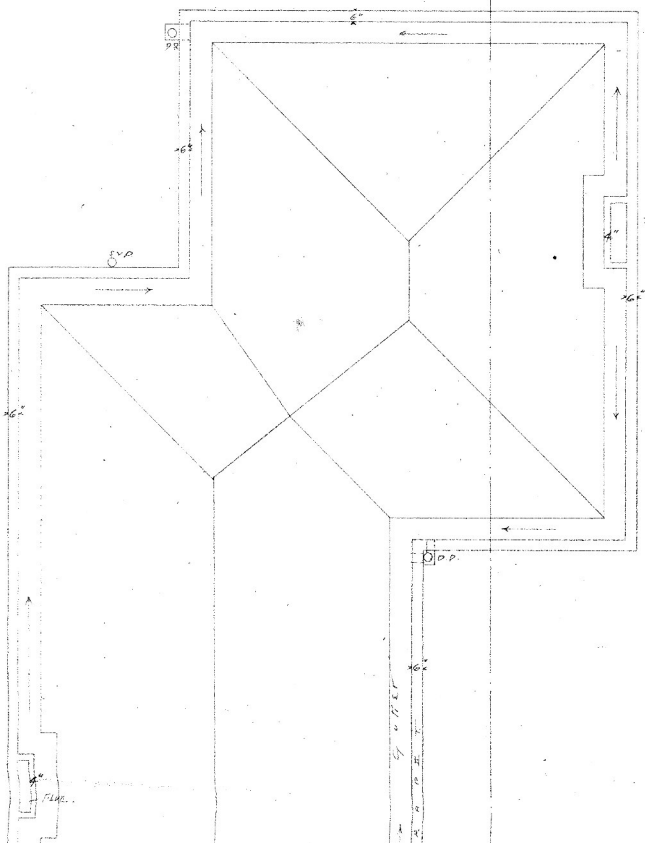

PLAN OF MOTOR ROOM:

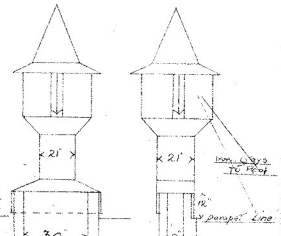

DETAIL SHOWING FITTING OF EXPANDED BASE OF COWL TO AIR VENT FLUE 1/4" SCALE

B
A

B
A

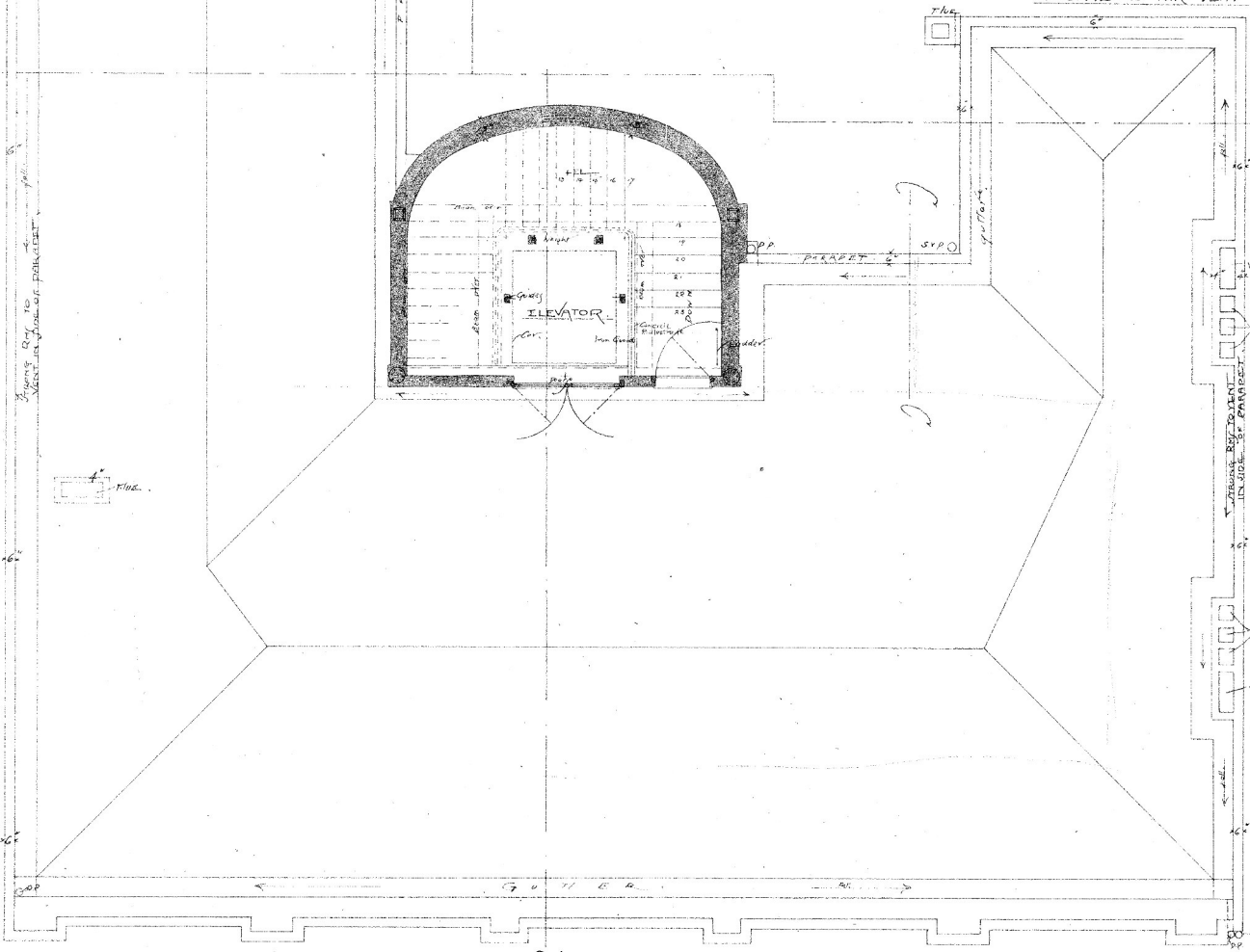

ROOF PLAN.

THIS IS TO BE RETURNED TO
OFFICE OF F. de J. CLERE, F.R.I.B.A.
WELLINGTON.

F. de J. CLERE, F.R.I.B.A.
No. 217 Date 12/11/09
Del. _____
Comp. _____



BUILDING IN BRANDON ST. WELLINGTON : FOR : N° 10.

MESSRS : CHAPMAN : SHERRETT WYLIE AND TRIPP:

SCALE 1/4" TO 1 FOOT.

F. de J. Clere F.R.I.B.A.

Architect

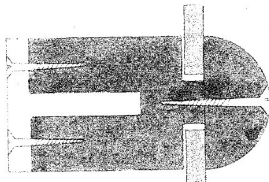

DETAIL OF WINDOW BARS FOR SHOP FRONTS (FULL SIZE)

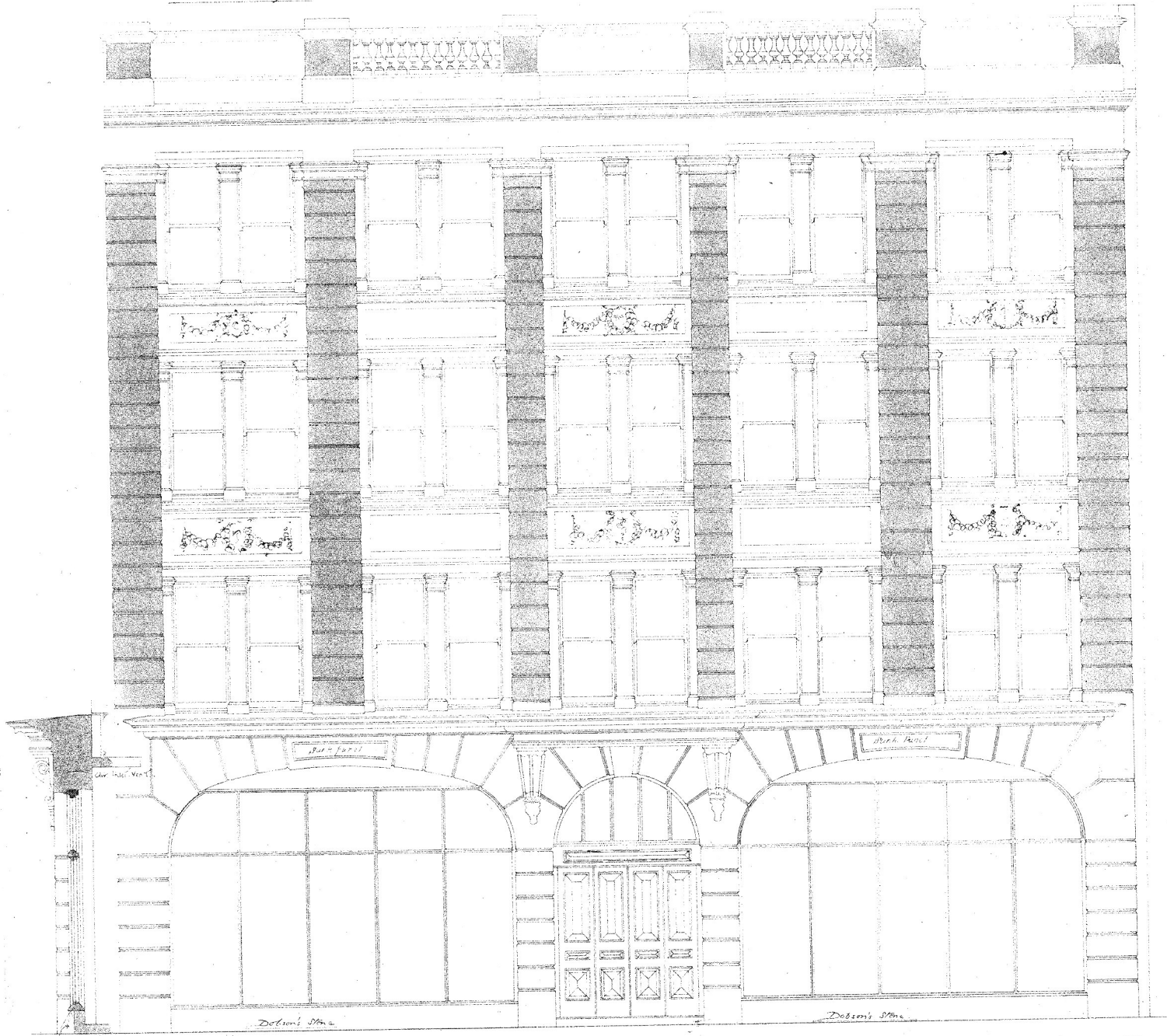

SECTION

THRO WINDOW

FRONT ELEVATION

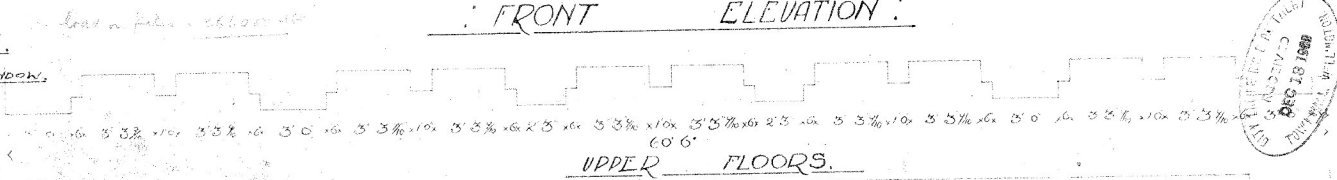

UPPER FLOORS

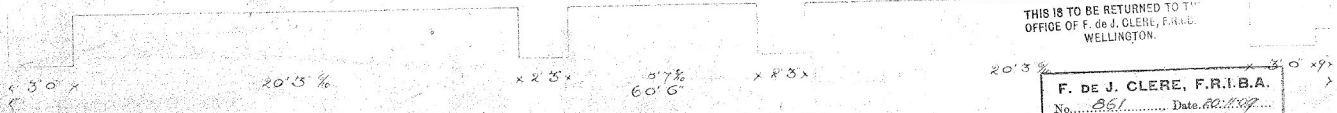

GROUND PLAN



THIS IS TO BE RETURNED TO THE OFFICE OF F. de J. CLERE, F.R.I.B.A. WELLINGTON.

F. DE J. CLERE, F.R.I.B.A.

No. 261 Date 20/11/97

Del.

Comp.