

Existing Buildings shown thus
Proposed Additions " " "

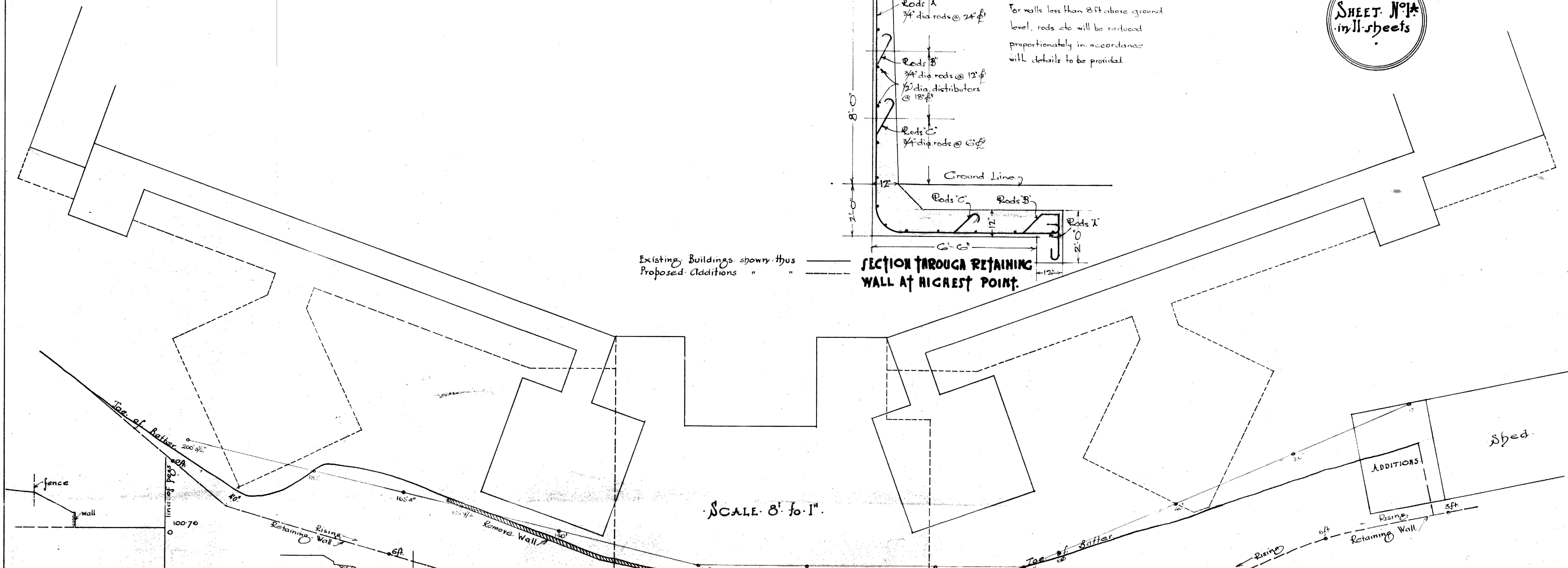

SCALE 8' to 1"

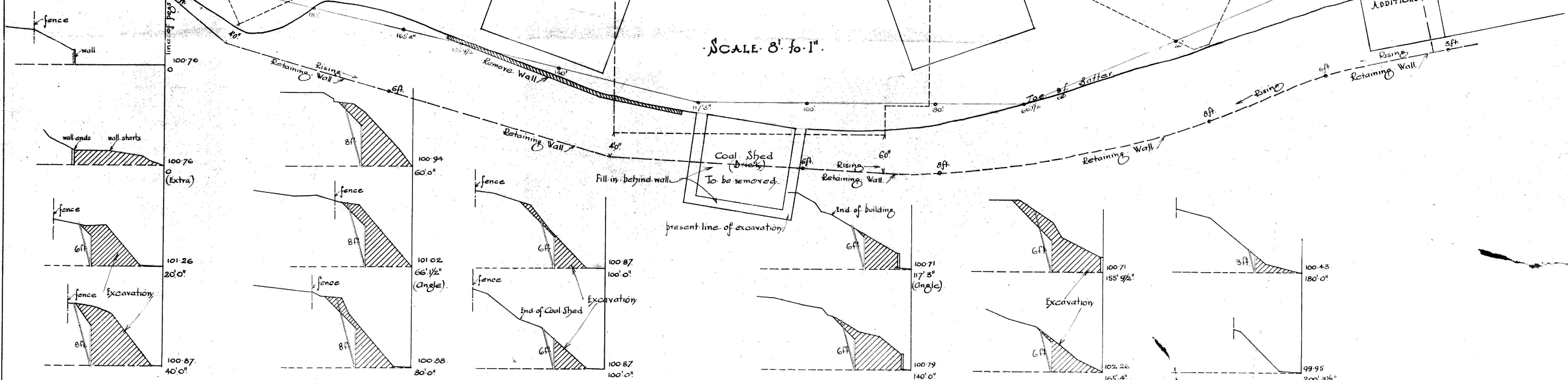

See Spec regarding alternative prices - Note: Red Lines indicate height of Retaining Wall.
Yellow " " line of excavation if Retaining Wall is omitted.

NO. 20/114
IA
RCM. Dec 29
ERP " "

SCALES as ABOVE

WELLINGTON HOSPITAL BOARD
ALTS & ADDNS to EWART HOSPITAL & NURSES HOME.

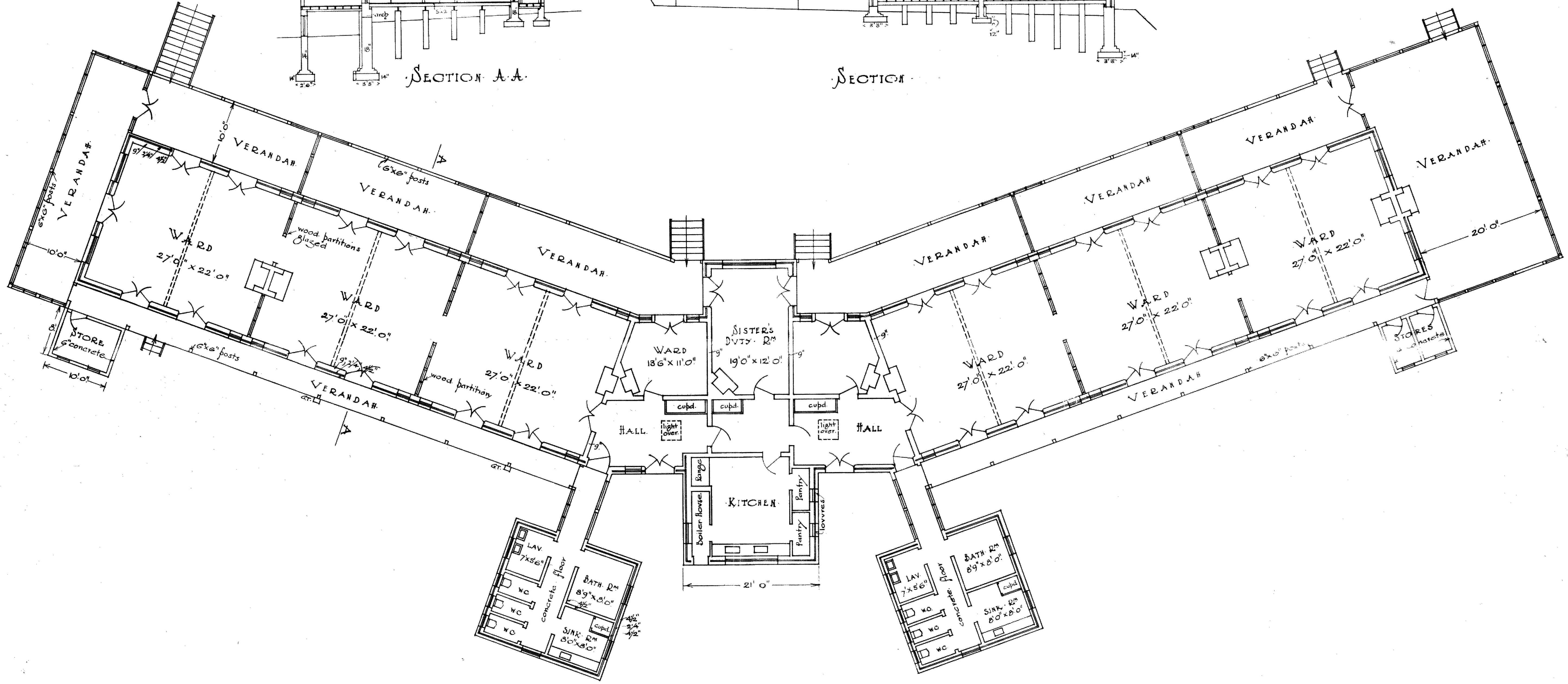
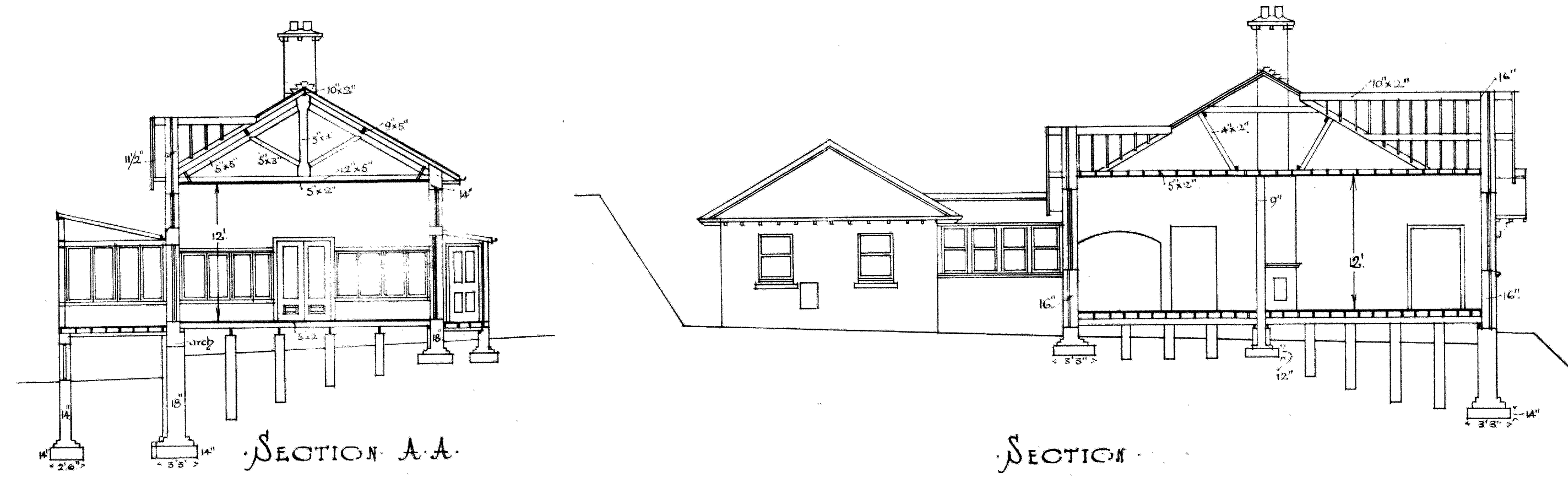

29/44H
RM Dec 29
RM "

SCALE 8' to 1"

WELLINGTON HOSPITAL BOARD
ALTERATIONS & ADDITIONS TO EWART HOSPITAL
PLAN OF EXISTING BUILDING

P.W.D 76944

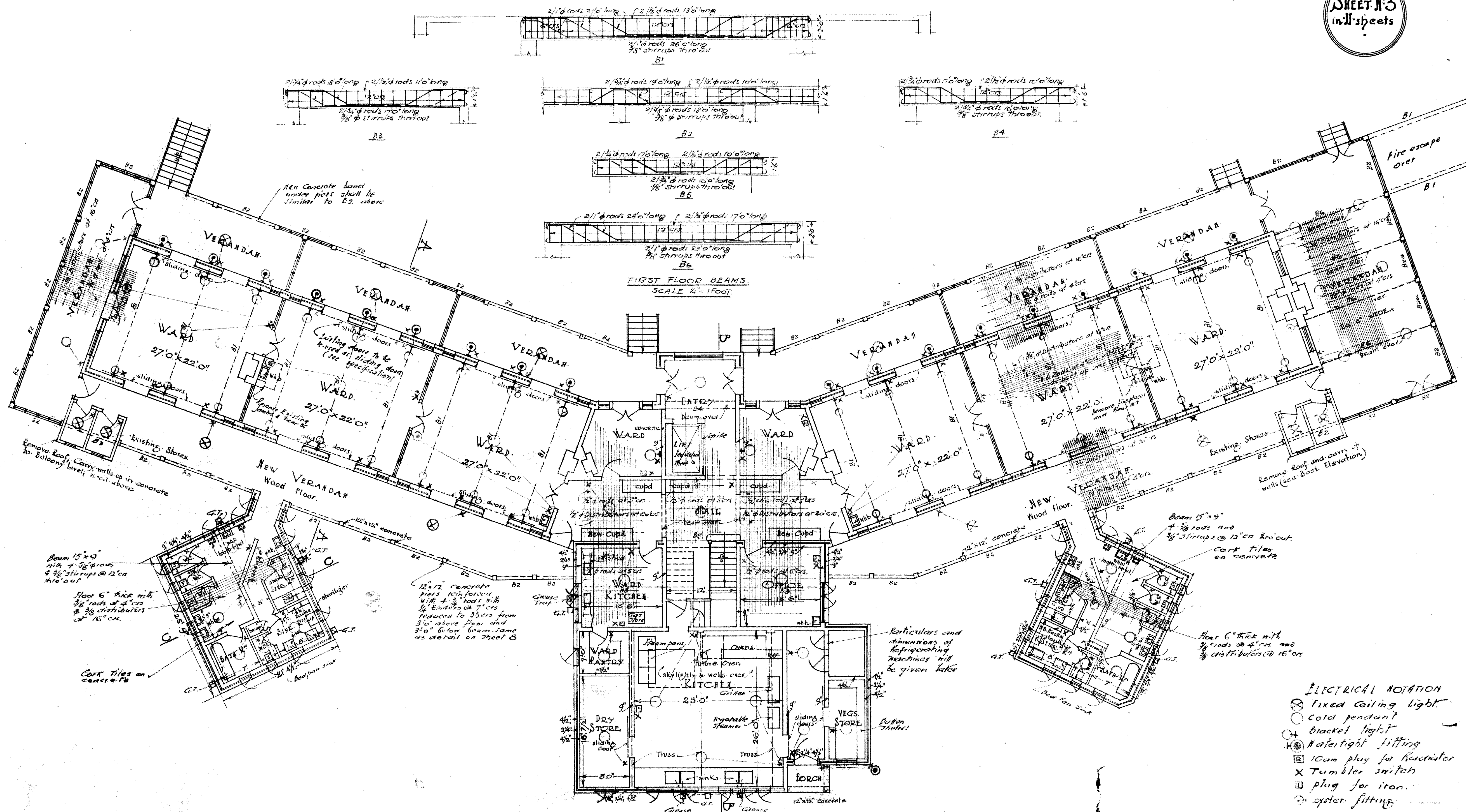

WELLINGTON HOSPITAL BOARD.
 ALTERATIONS & ADDITIONS TO EWART HOSPITAL.
 GROUND FLOOR PLAN.

3. 29/44 H.
 RCH. 100'29
 RMR. " "

SCALE 8' to 1".

P.W.D 76944
 6134

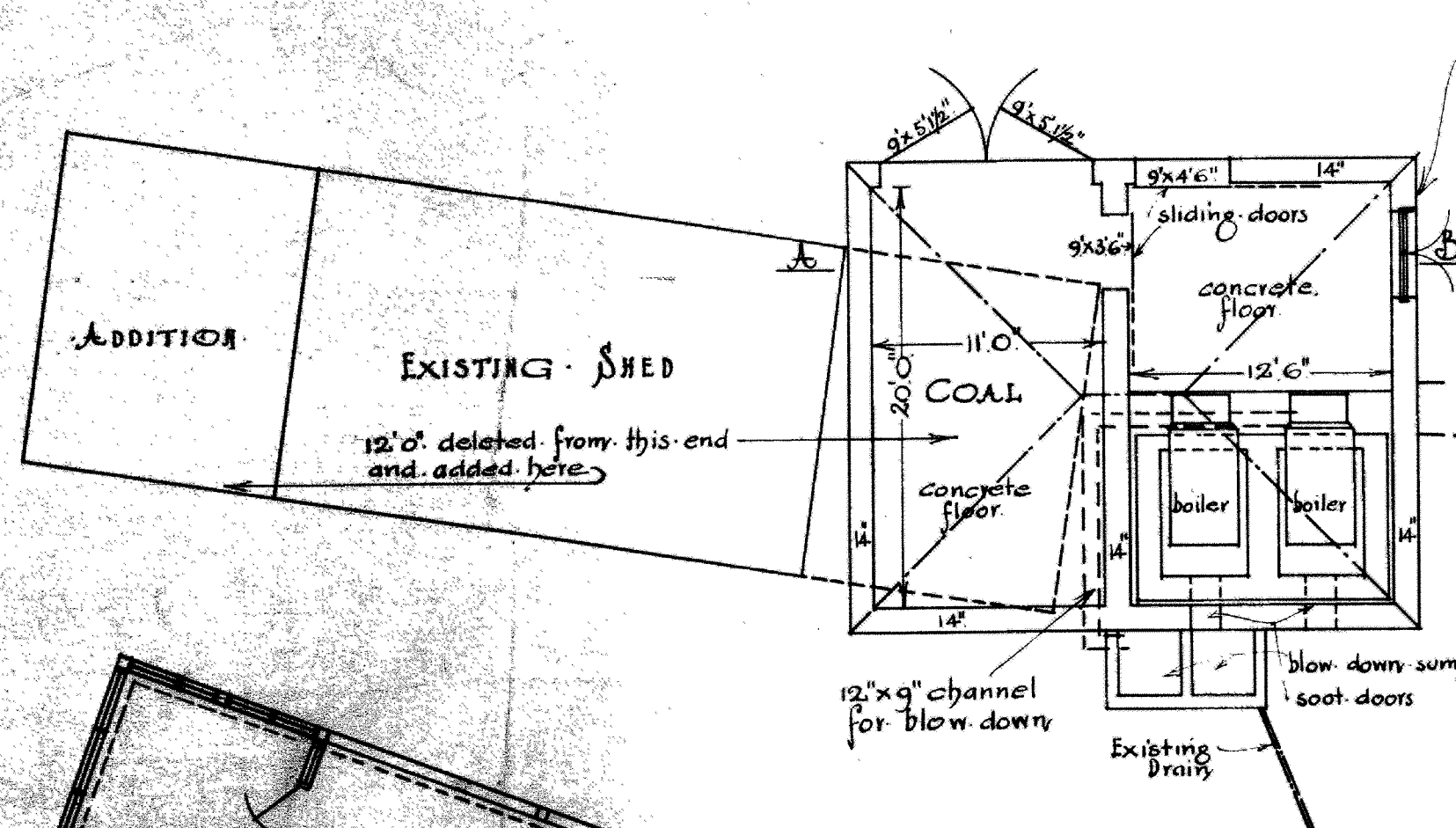

Note: These walls shall be of reinforced concrete up to level of bank and brick above as directed.

8'x8' concrete slab for chimney, 2'0" thick, reinf'd with 5/8" rods @ 9" @s both ways. Slab shall be laid at level of boiler-house foundations.

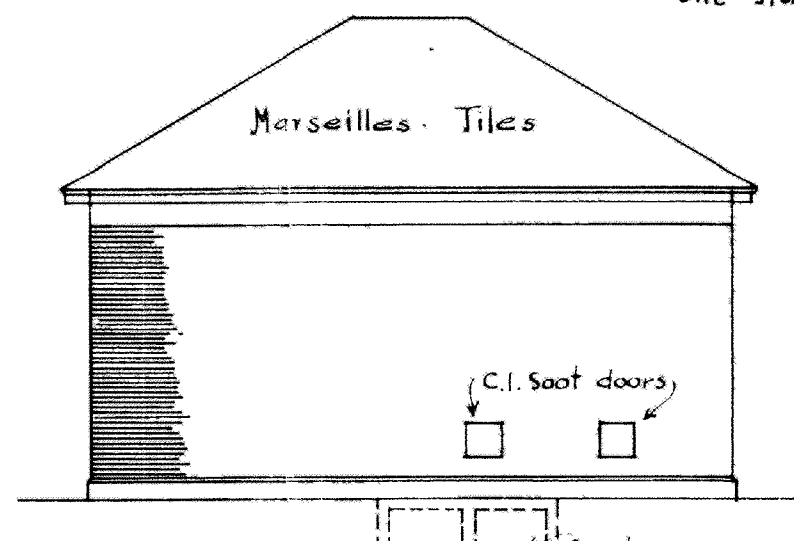

BACK ELEVATION.

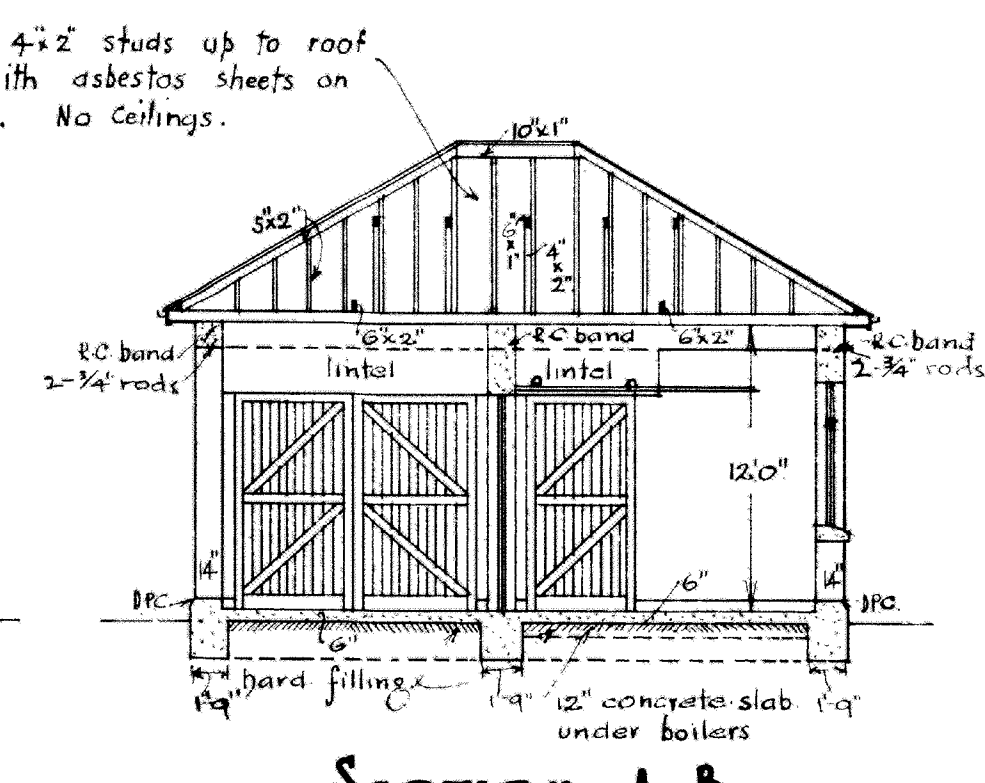

SECTION A-B.

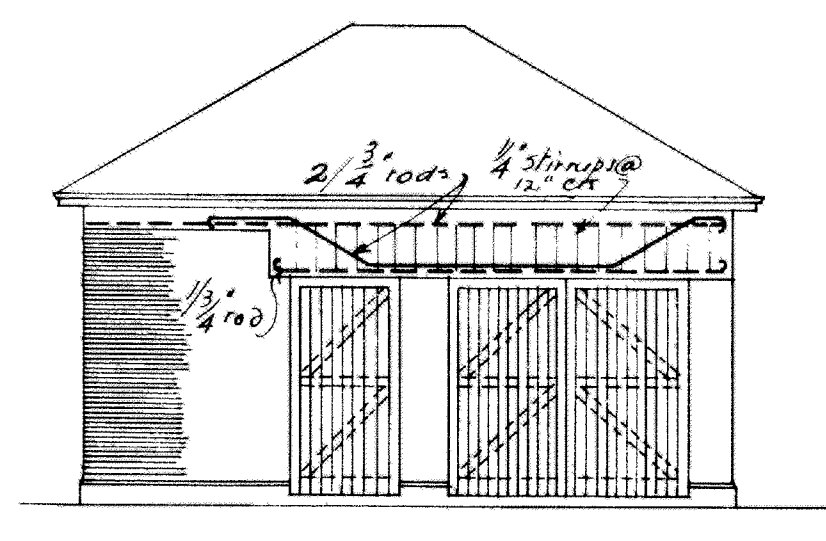

FRONT ELEVATION.

BOILER HOUSE SCALE 8' to 1"

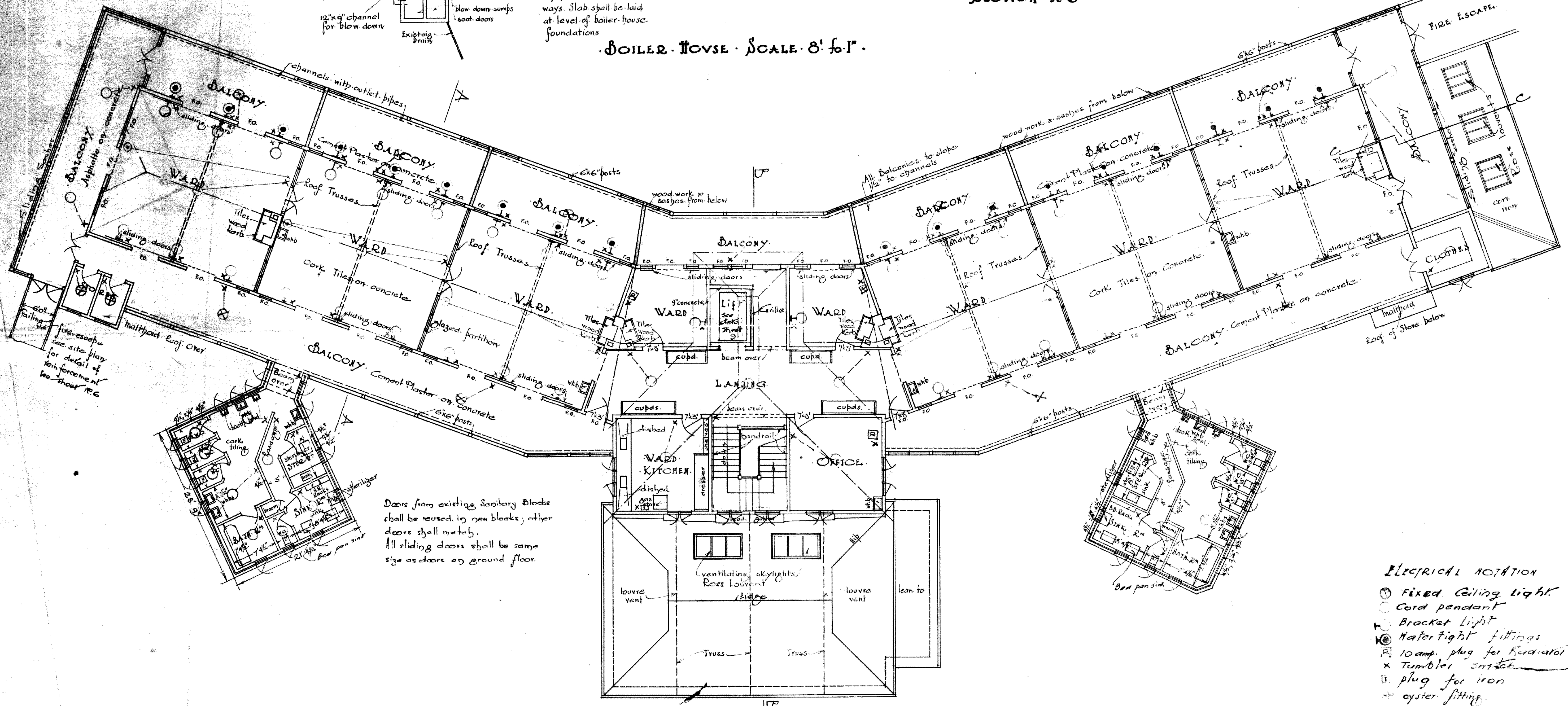

Doors from existing Sanitary blocks shall be reused, in new blocks; other doors shall match. All sliding doors shall be same size as doors on ground floor.

- ELECTRICAL NOTATION
- ⊙ Fixed Ceiling Light
 - Cord pendant
 - ⊕ Bracket Light
 - ⊙ Water tight fittings
 - ⊙ 10 amp. plug for Radiator
 - ⊙ Tumbler switch
 - ⊙ plug for iron
 - ⊙ oyster fitting

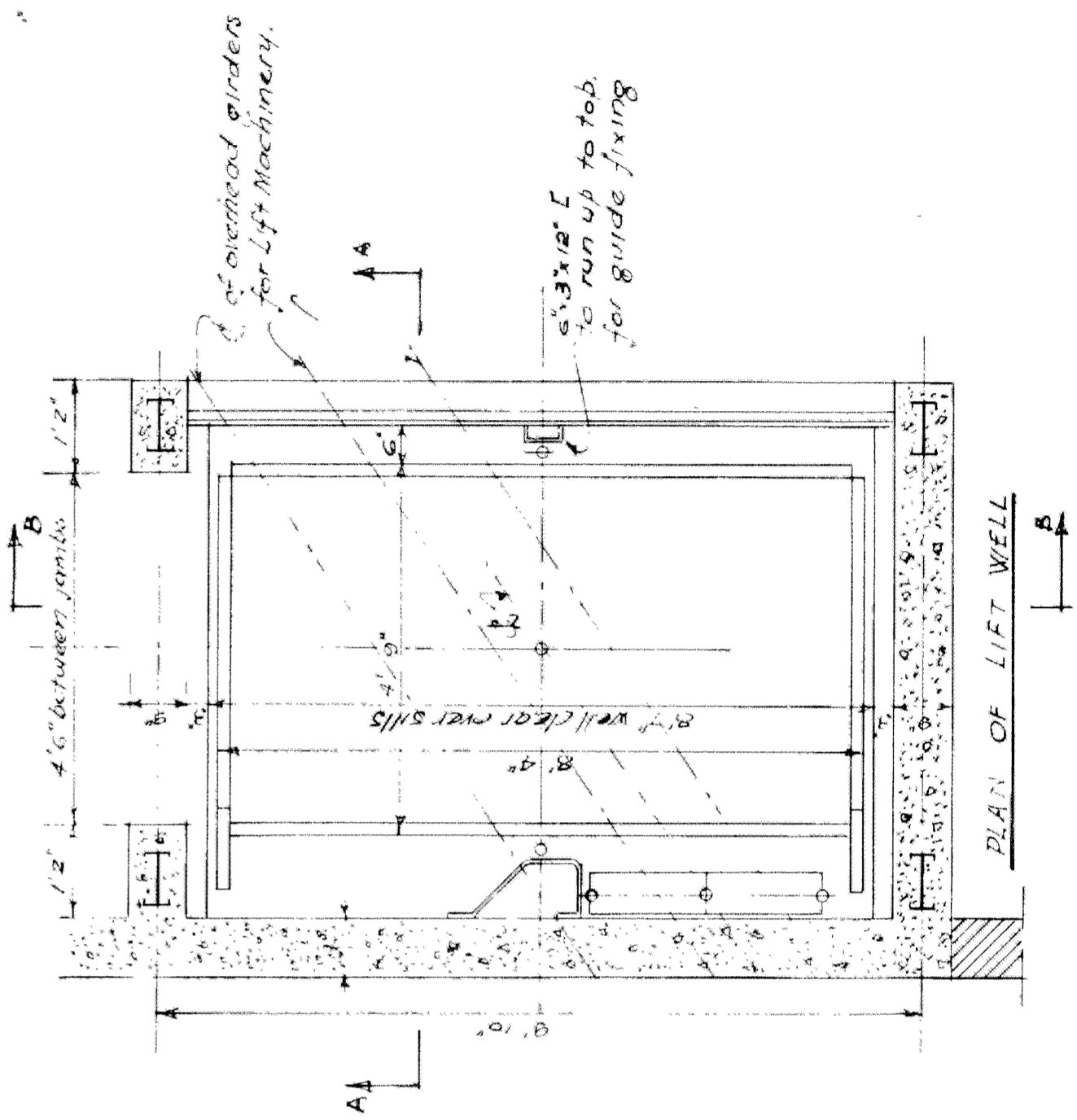
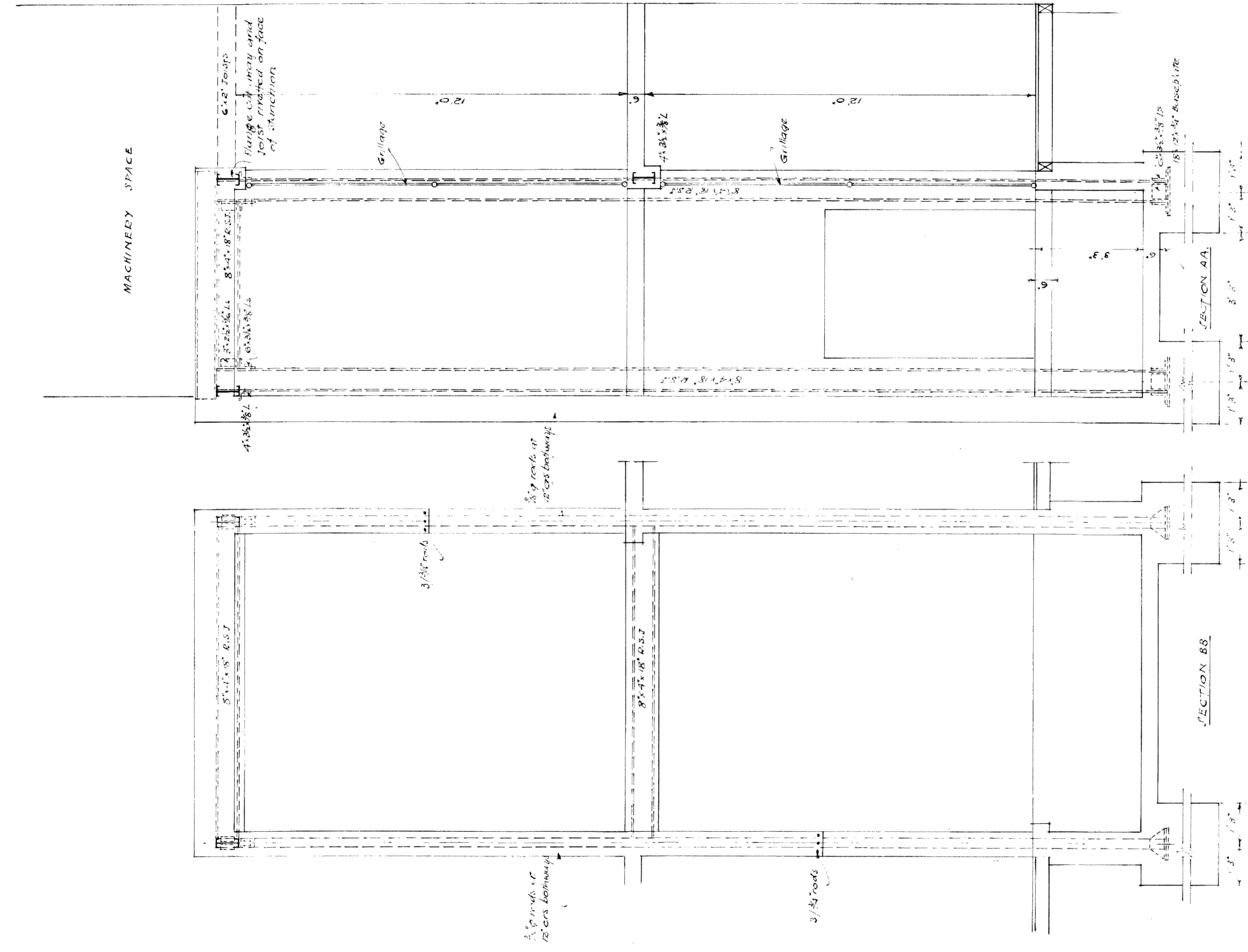

2/11/11
 N.C. 20/11
 KAP

SCALE 1/2" to 1'

WELLINGTON HOSPITAL BOARD
 ALTS. & ADDNS. to EWART HOSPITAL & NURSES HOME.
 DETAIL of LIFT WELL.

P.W.D 76944

(see sheet No 1A)

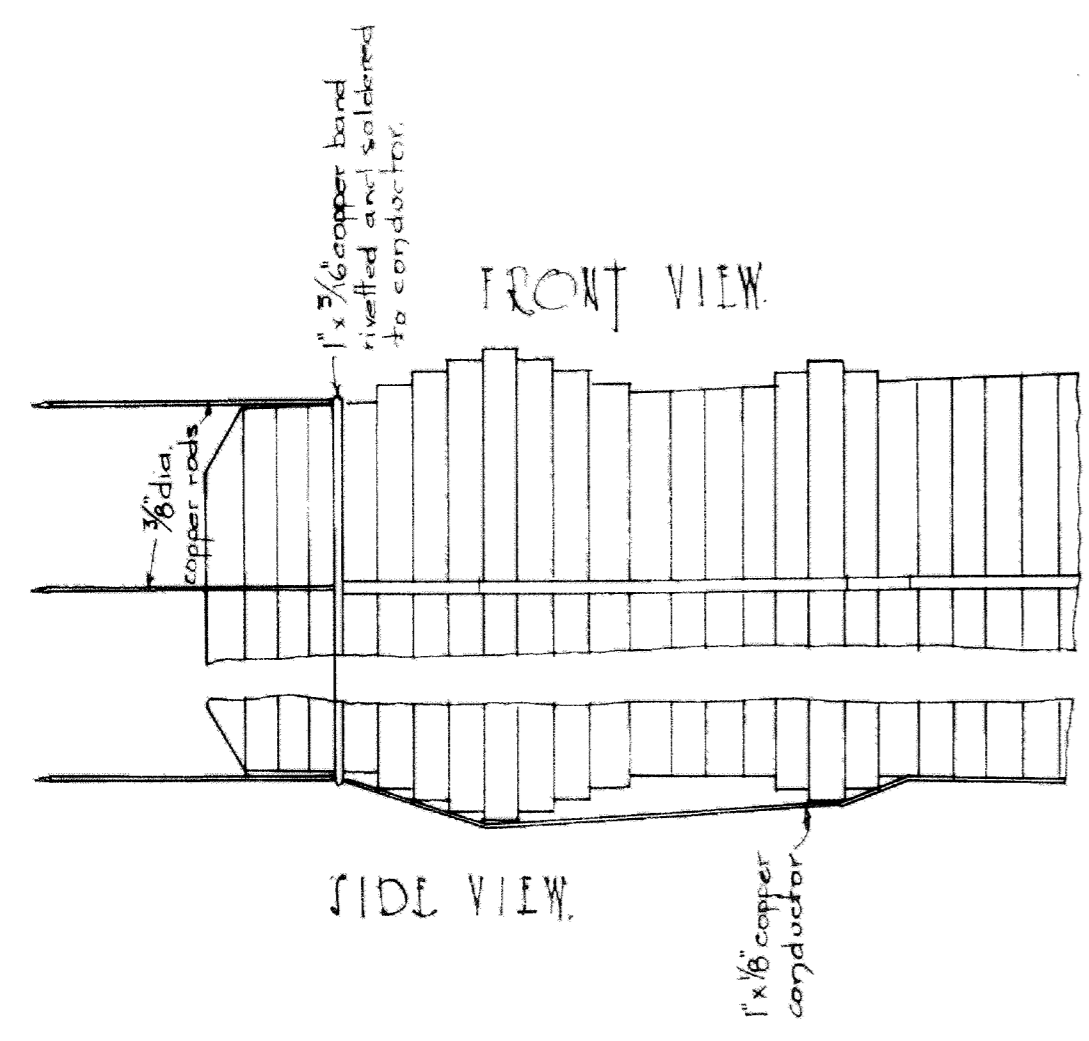

DETAIL of LIGHTNING CONDUCTOR

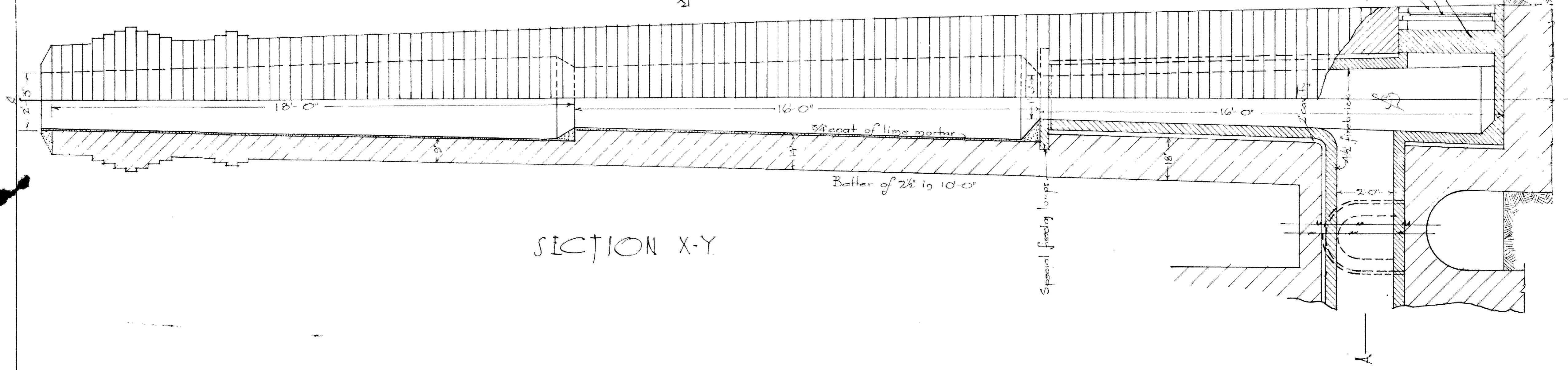
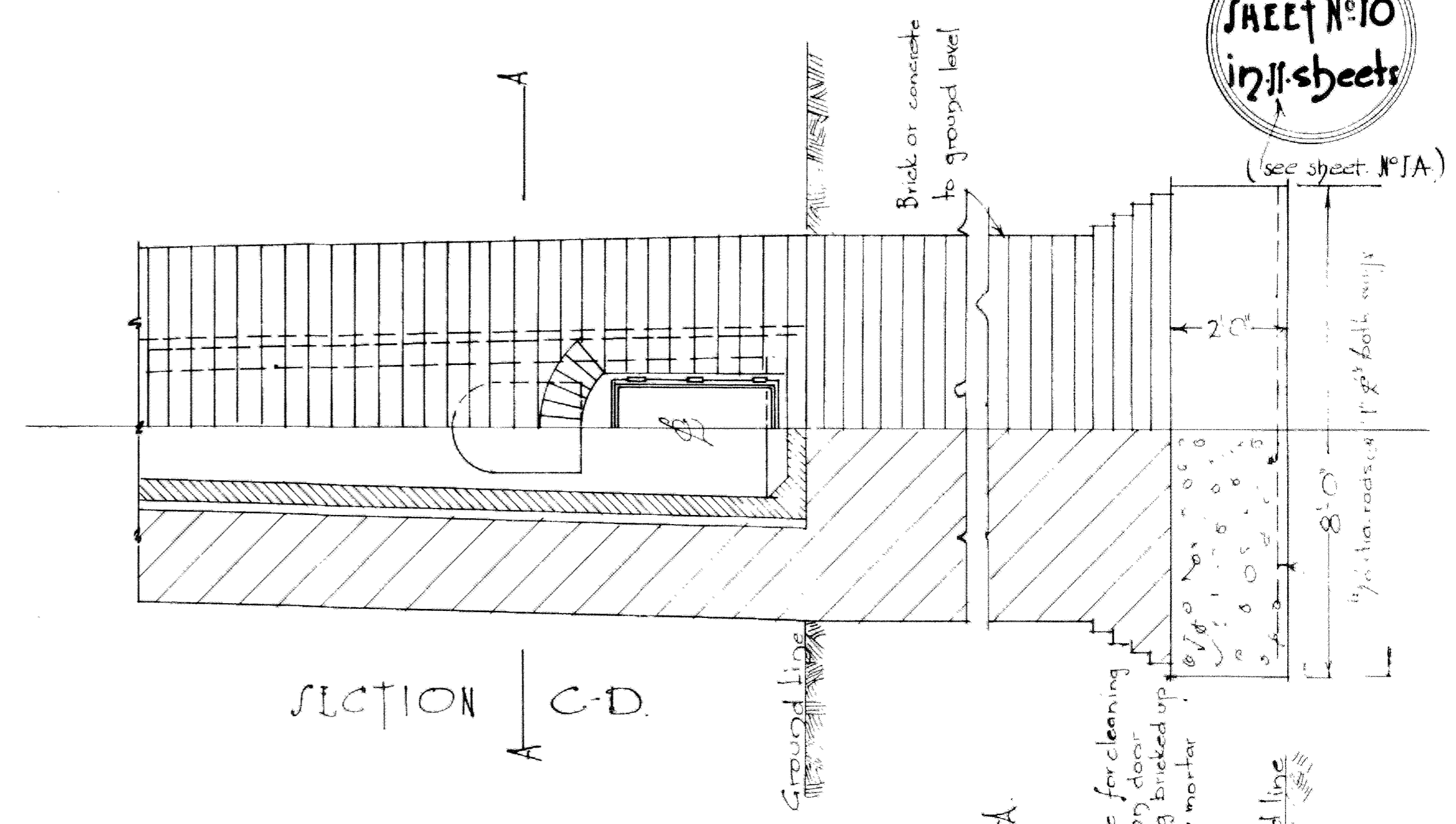
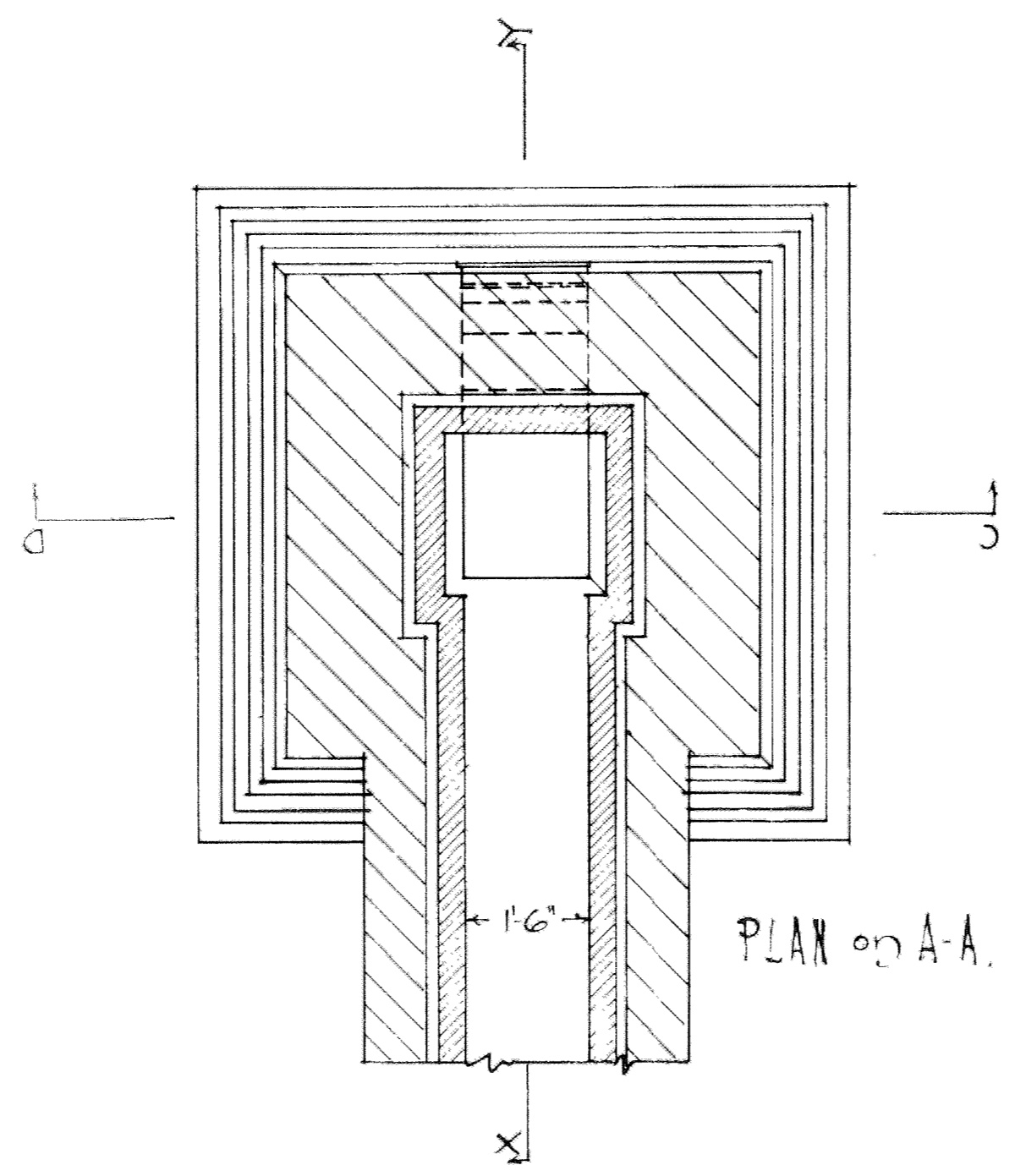

DETAILS of BOILER HOUSE CHIMNEY

29/44A
Dec 21

#

SCALE
1/2" = 1'-0"

WELLINGTON HOSPITAL BOARD.
ALTS. AND ADDNS. to EWART HOSPITAL AND NURSES' HOME.

P.W.D. 76944

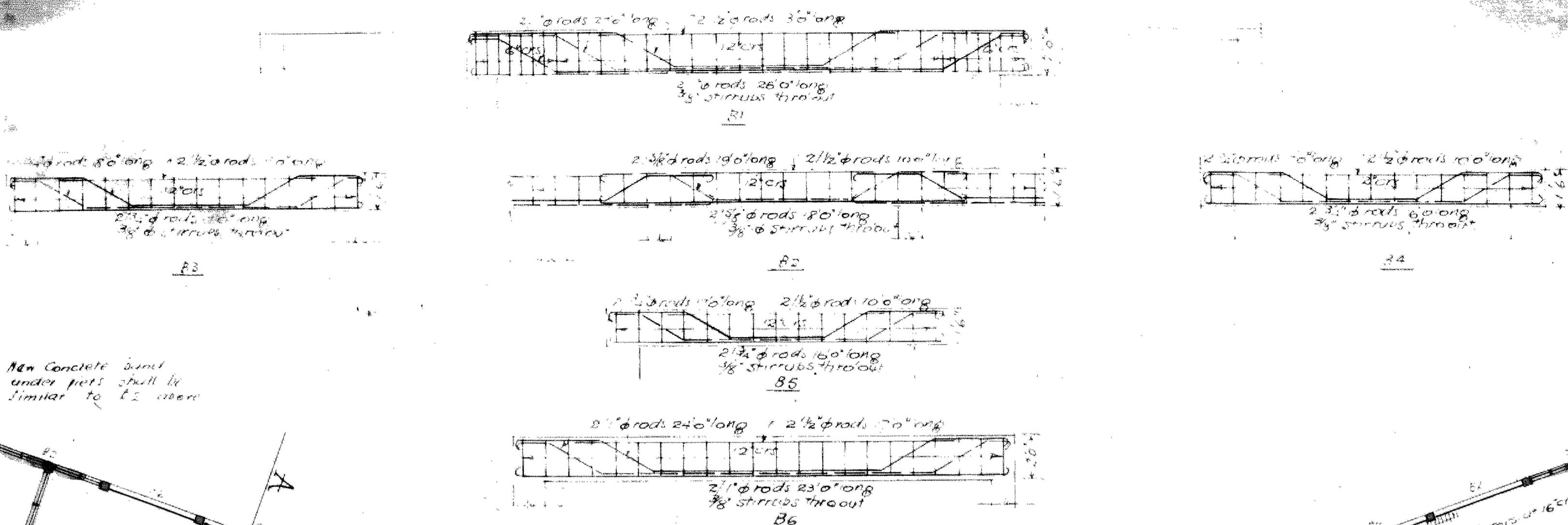

FIRST FLOOR BEAMS
SCALE 1/4" = 1 FOOT

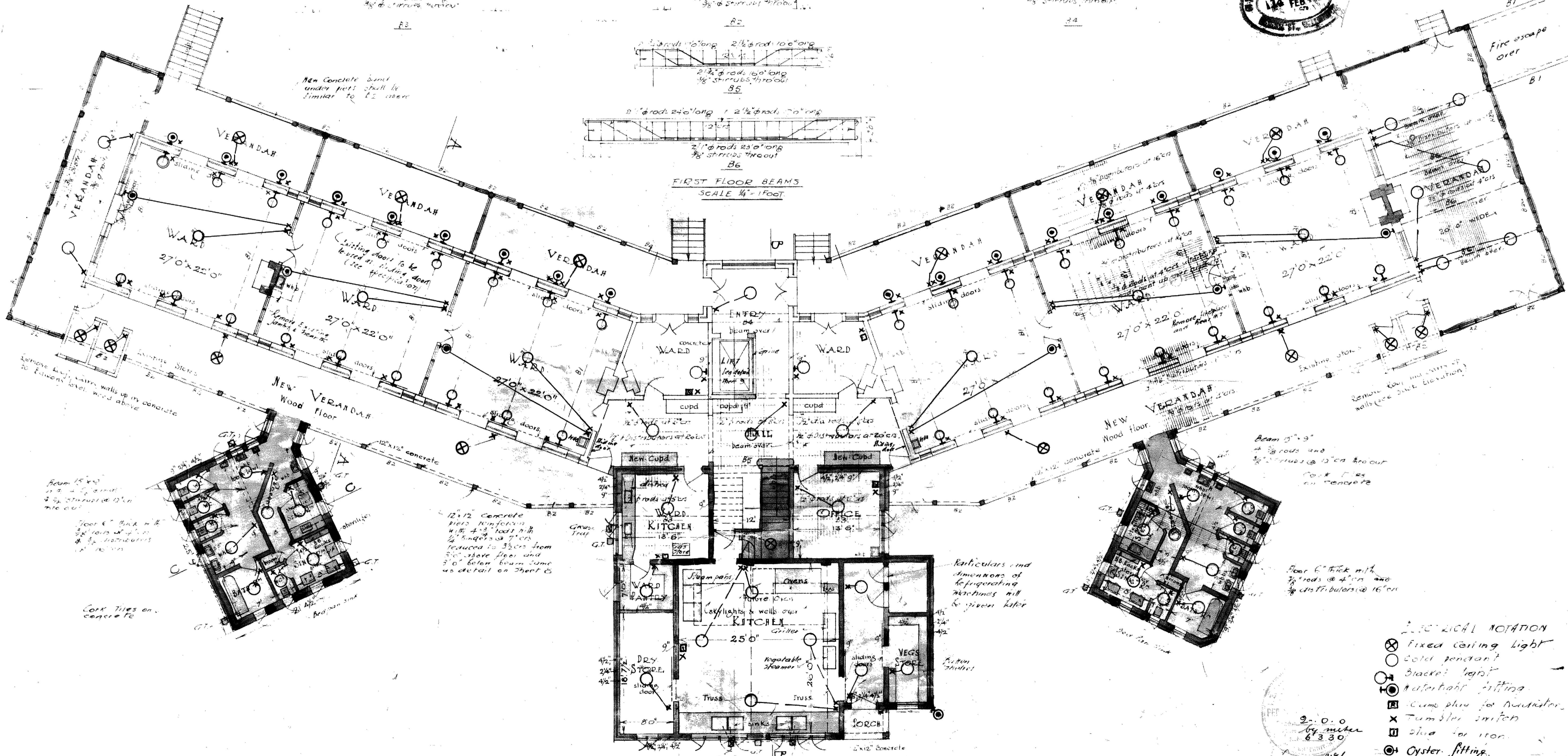

- SYMBOLICAL NOTATION
- ⊗ Fixed ceiling light
 - Cold pendant
 - ⊙ Black light
 - ⊙ Automatic fitting
 - ⊙ Cum plus for radiator
 - ⊙ Tumbler switch
 - ⊙ Plug for iron
 - ⊙ Oyster fitting

JOB No. 2944	
DRAWN BY	Roll Dec 24
TRACED	
ADDITIONS	
CHECKED	

SCALE 8' to 1"

WELLINGTON HOSPITAL BOARD
ALTERATIONS & ADDITIONS TO EWART HOSPITAL
GROUND FLOOR PLAN

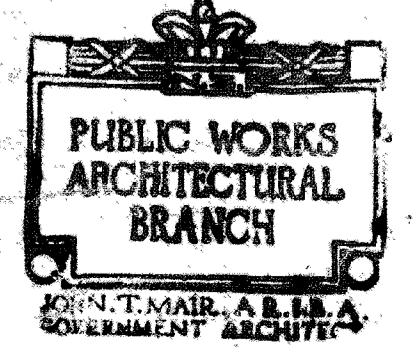

P.W.D 76944

Carry up 4-2 studs up to roof
 & line with asbestos sheets on
 one side. No ceilings

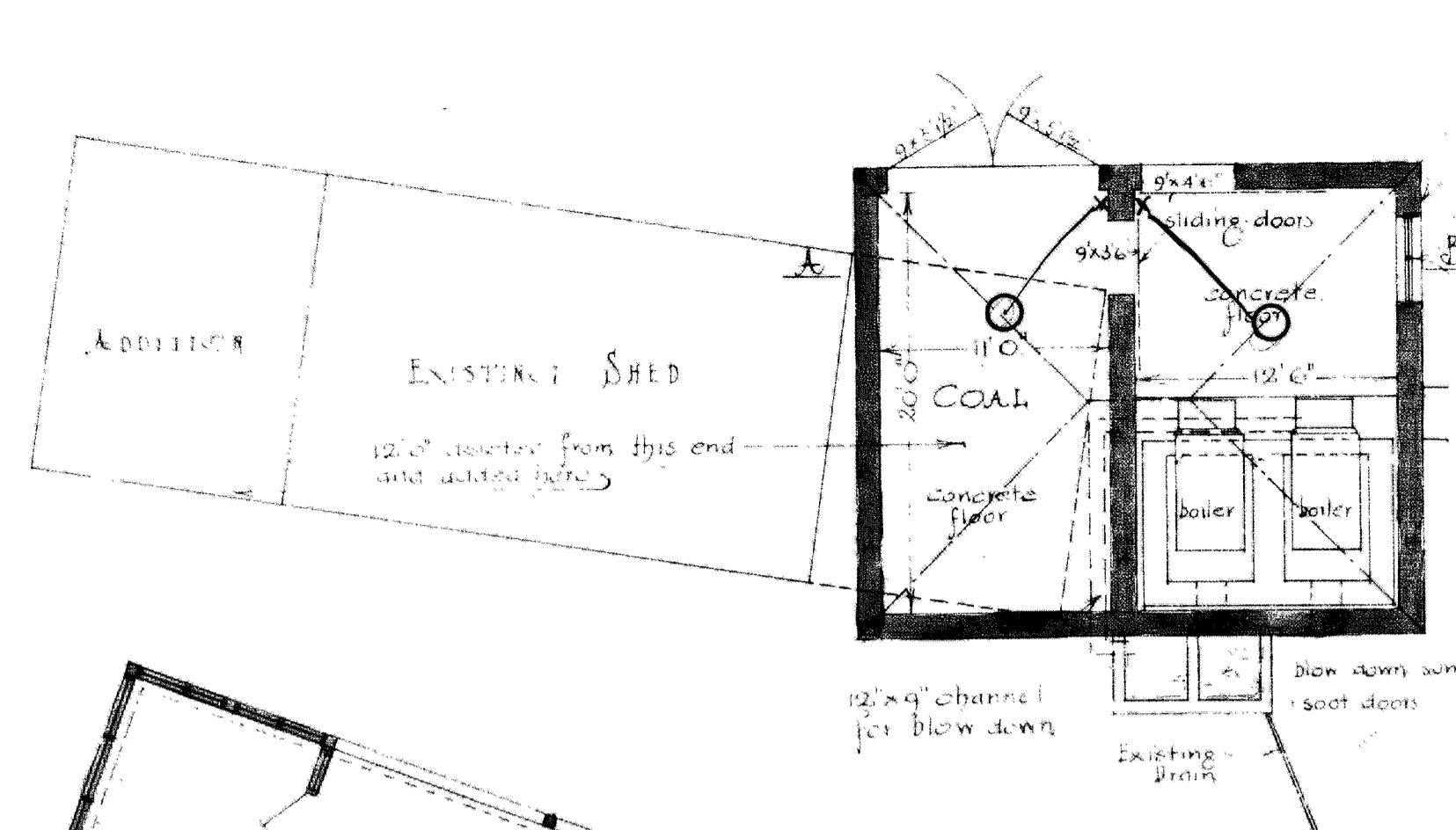

Note: These walls shall be
 of reinforced concrete up to
 level of bank and brick above
 as indicated

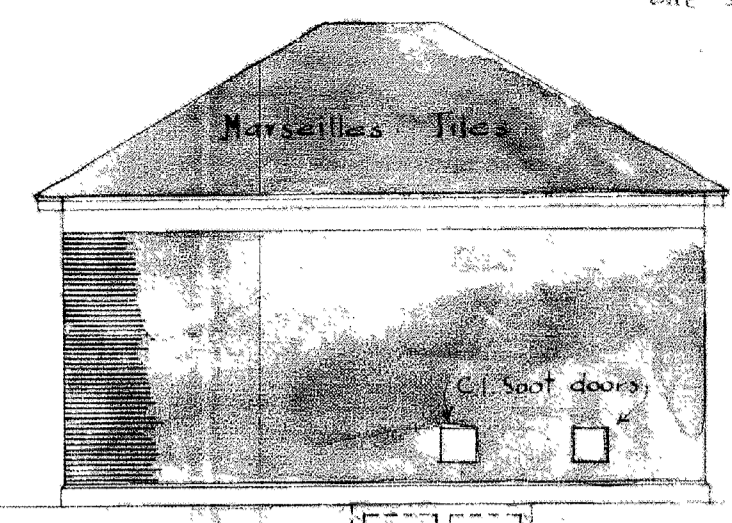

BACK ELEVATION

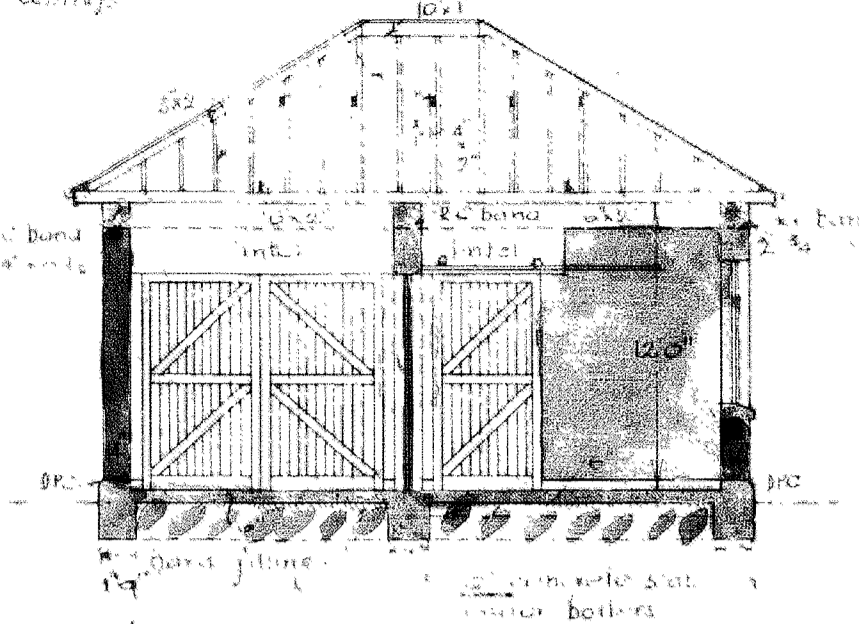

SECTION A-B

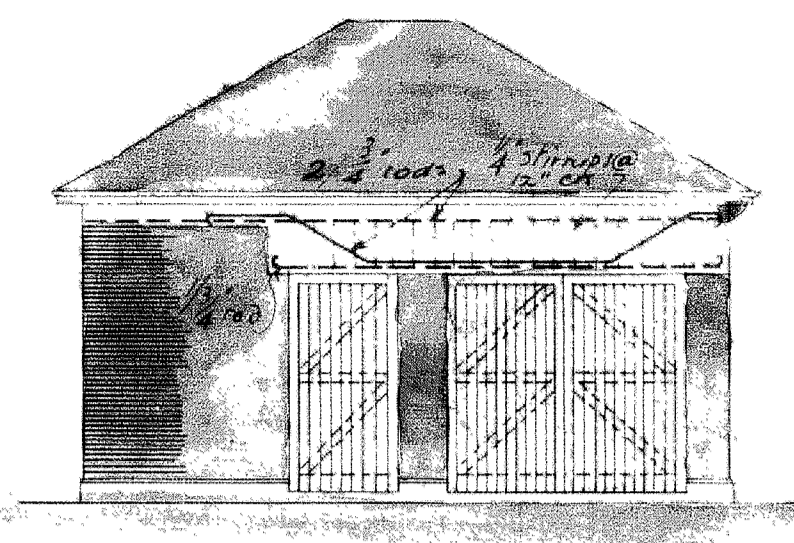

FRONT ELEVATION

6x6 concrete slab for
 chimney 2'x2' thick masonry
 with 8' rods at 4' on both
 ways. Slab shall be laid
 at level of boiler house
 foundations

BOILER HOUSE SCALE 8' to 1"

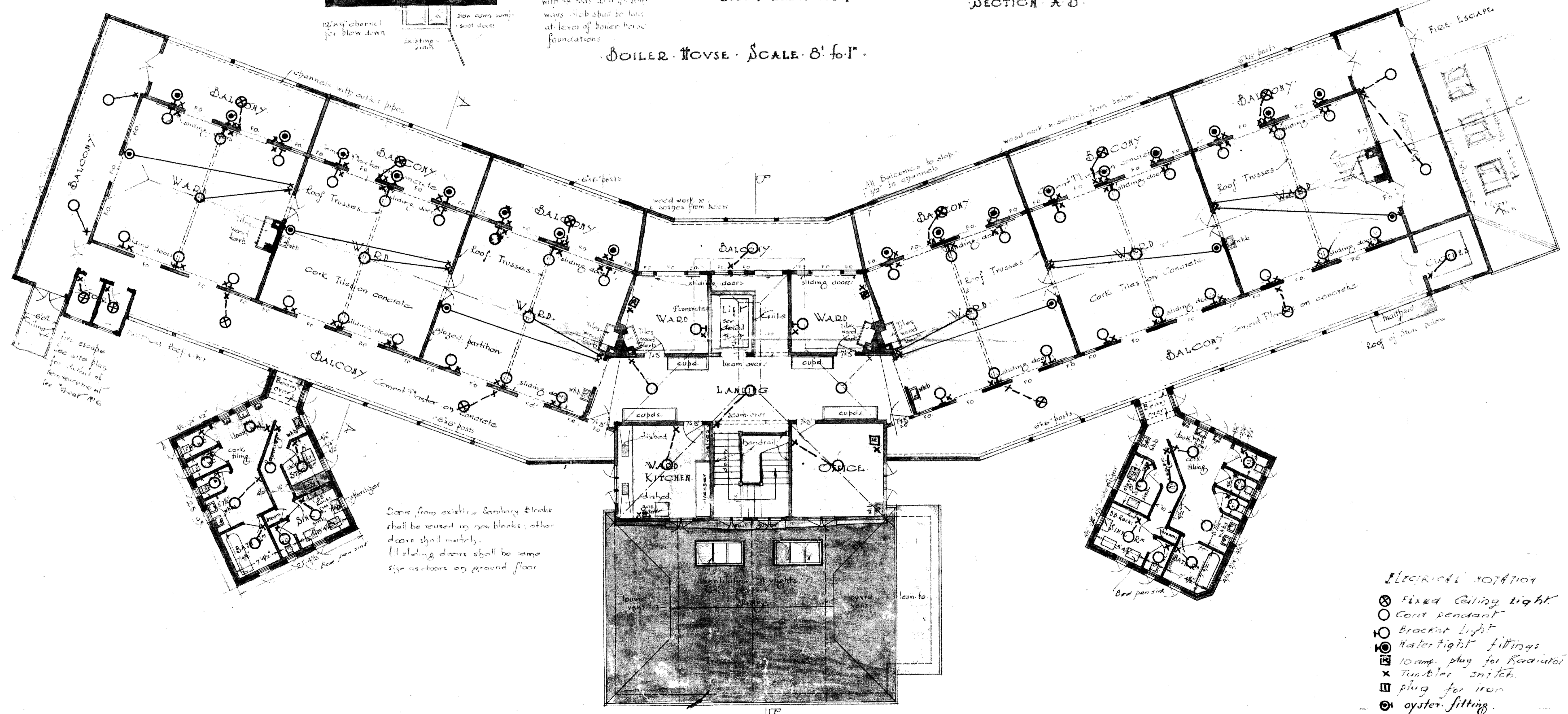

Doors from existing Sanitary blocks
 shall be reused in new blocks; other
 doors shall match.
 All sliding doors shall be same
 size as doors on ground floor

- ELECTRICAL NOTATION
- ⊗ Fixed Ceiling Light
 - Cord pendant
 - ⊕ Bracket Light
 - ⊙ Water tight fittings
 - ⊞ 10 amp. plug for Radiator
 - ⊗ Tumbler switch
 - ⊞ plug for iron
 - ⊙ oyster fitting

JOB No.	
DRAWN BY	INITIALS
TRACED	DATE
ADDITIONS	
CHECKED	

SCALE 8' to 1"

WELLINGTON HOSPITAL BOARD
 ALTERATIONS & ADDITIONS TO EWART HOSPITAL
 FIRST FLOOR PLAN



P.W.D 76944

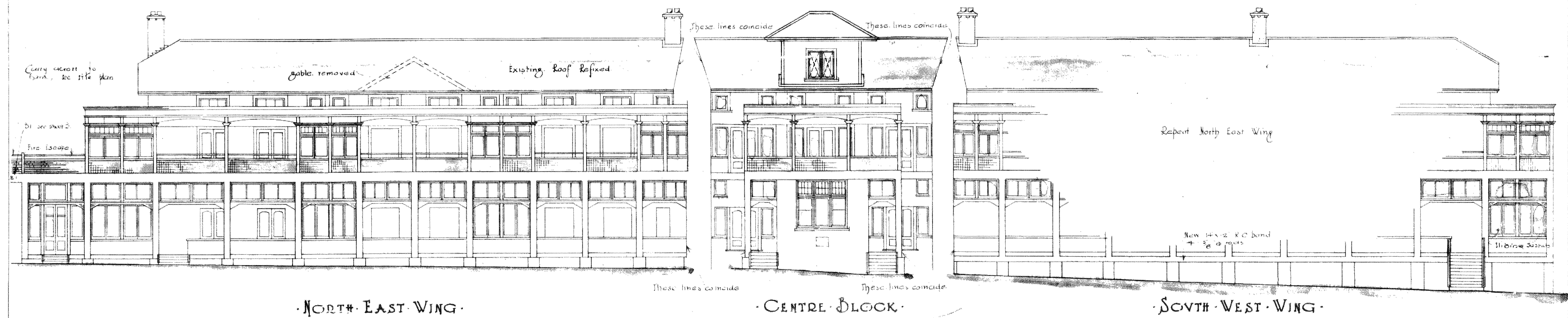
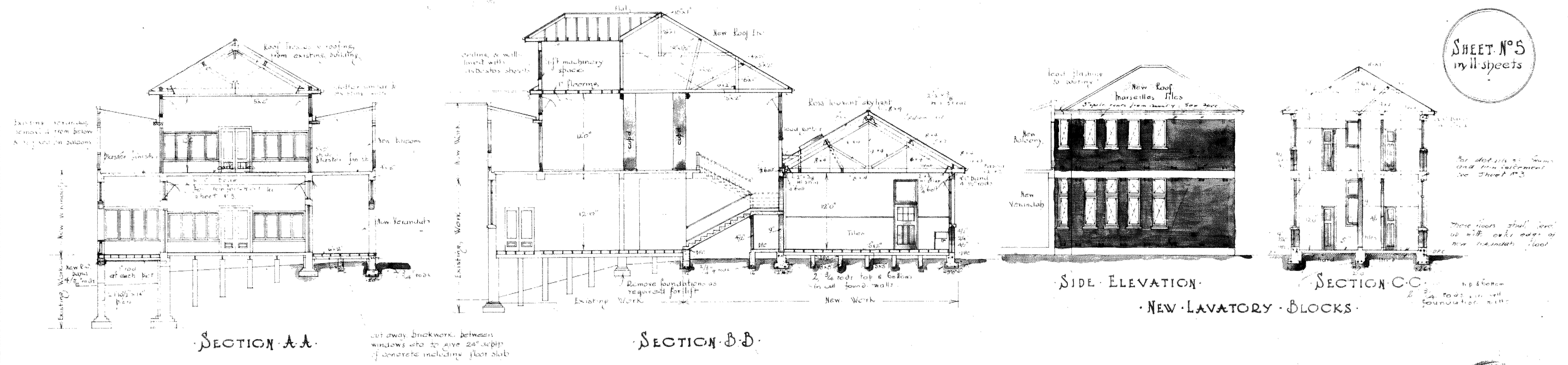

TRUE FRONT ELEVATIONS OF COMPLETED WINGS & CENTRE BLOCK OF EWART HOSPITAL

JOB No.	29411
DRAWN BY	R.F.K. R.C.H.
TRACED BY	R.C.H.
ADDITIONS	
CHECKED BY	R.F.K.

SCALE 8' to 1"

WELLINGTON HOSPITAL BOARD
ALTS & ADDNS to EWART HOSPITAL & NURSES HOME



P.W.D 76944

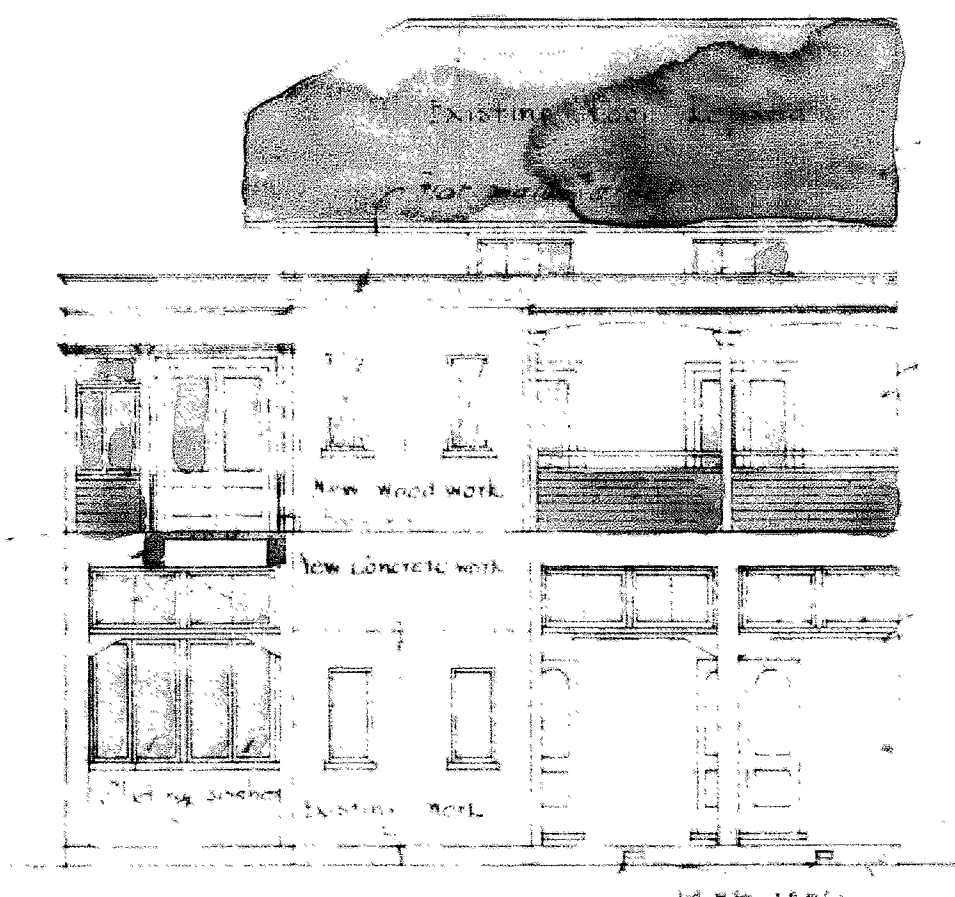

SOUTH WEST WING

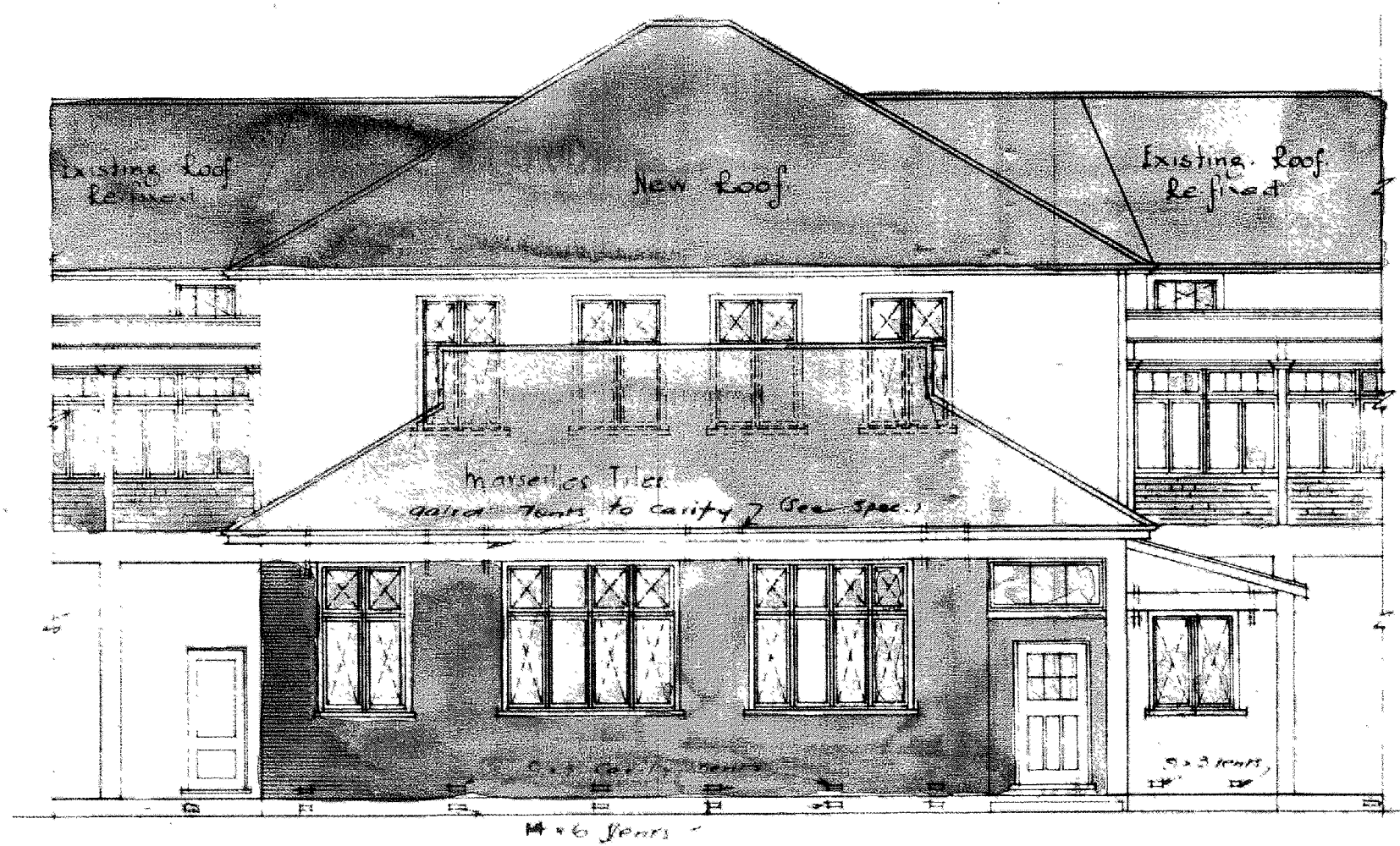

NEW KITCHEN BLOCK ETC.

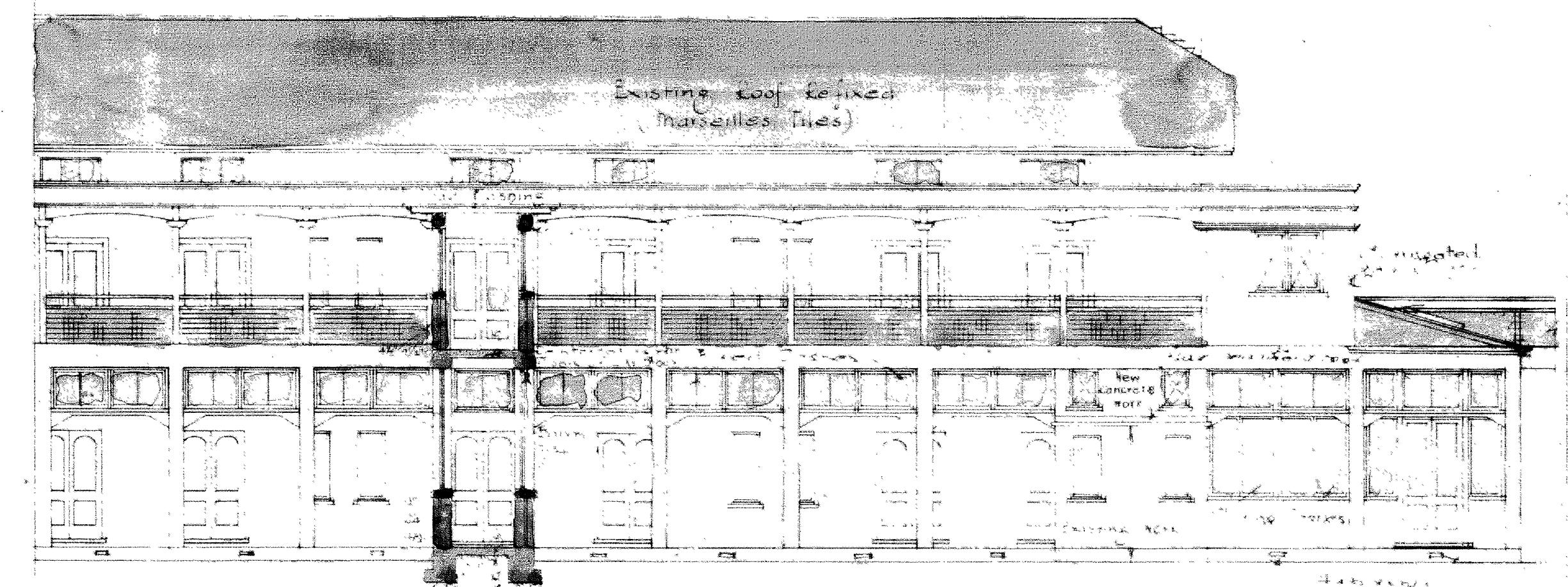

SECTION THRO PASSAGE TO LAVATORY BLOCK

NORTH EAST WING

TRUE BACK ELEVATIONS OF EWART HOSPITAL

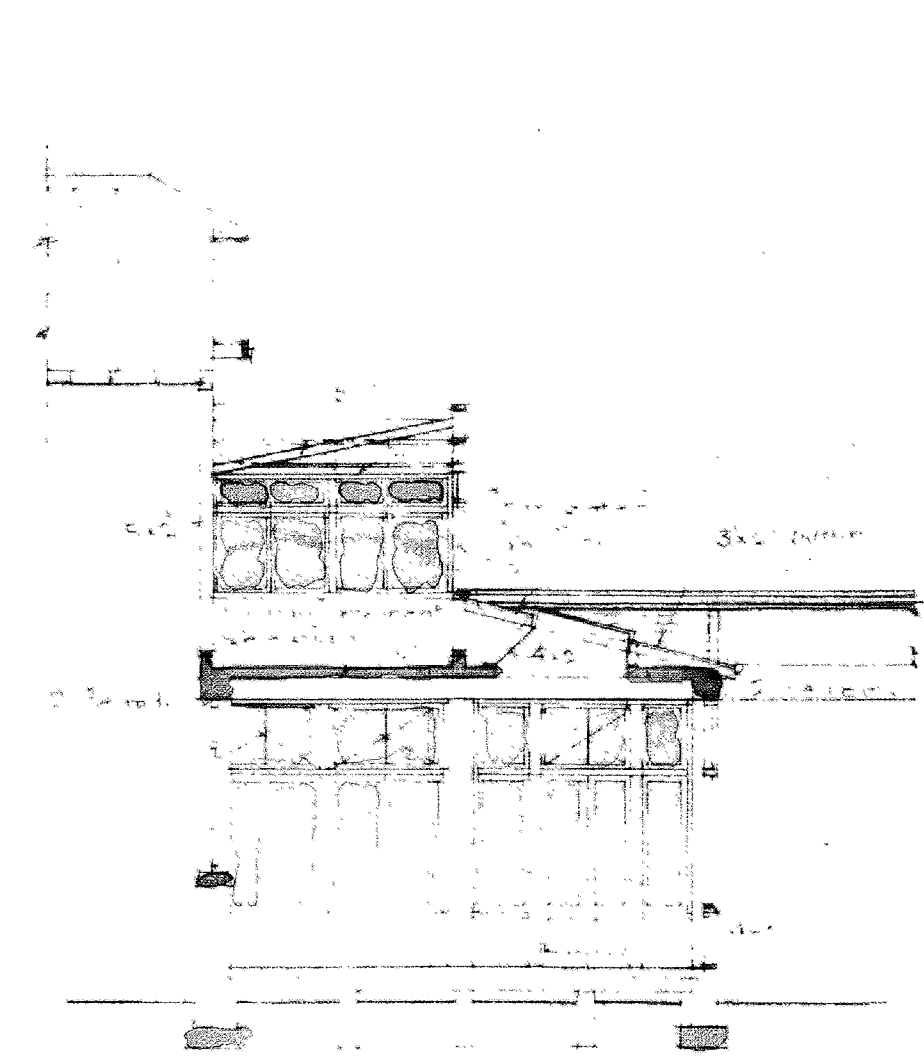

SECTION C-C



EAST ELEVATION

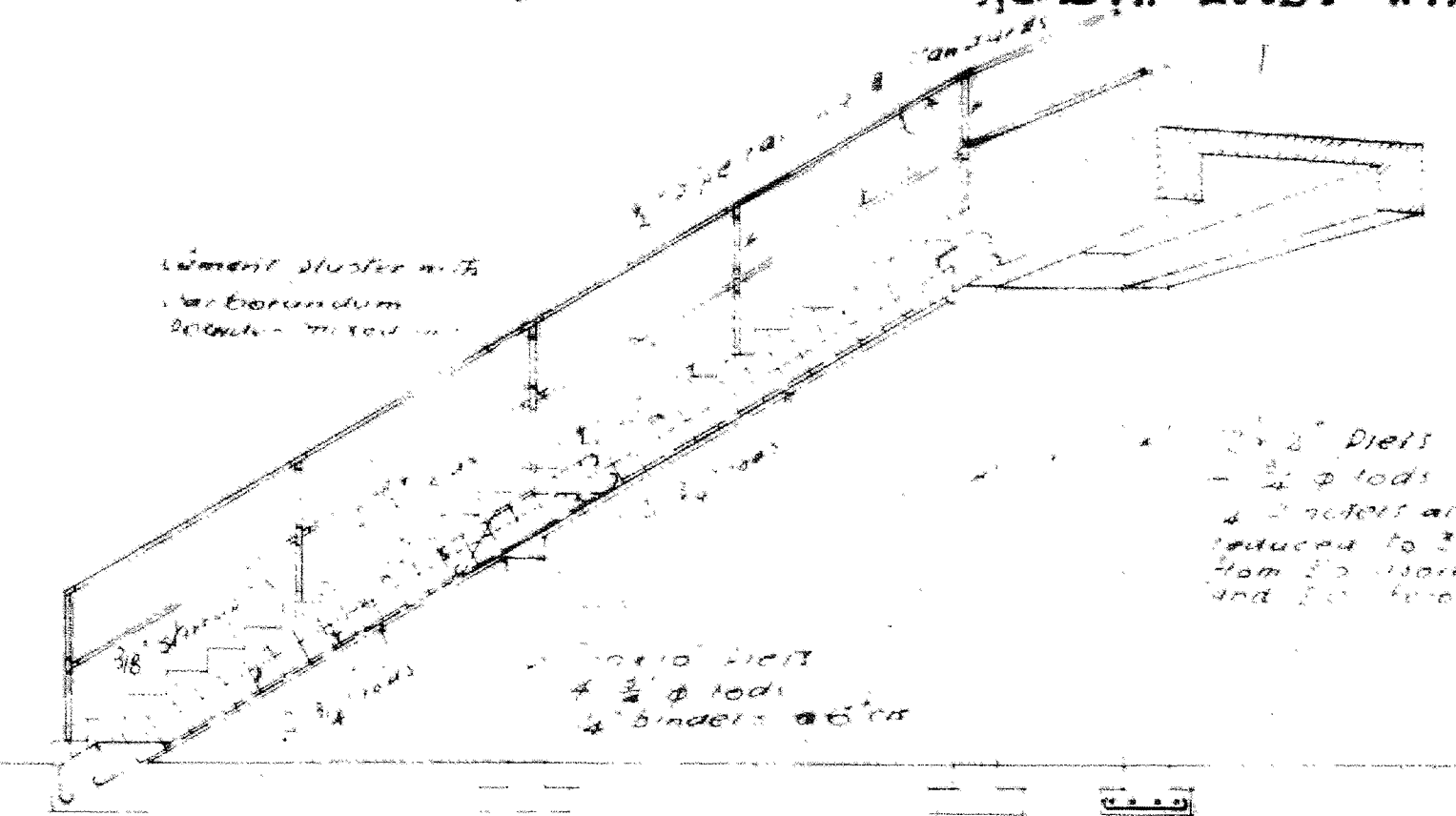

DETAIL OF SIDE ESCAPE RAMP & STAIRCASE S W WING
SCALE 1/4" = 1'

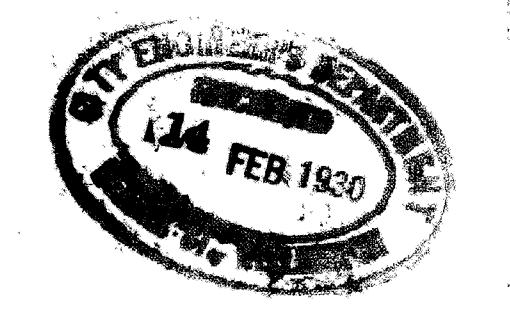

JOB No.		
DESIGNED BY	INITIALS	DATE
DRAWN BY		
TRACED BY		
ADDITIONS BY		
CHECKED BY		

SCALE 5/16" = 1'

WELLINGTON HOSPITAL BOARD
ALTS & ADDNS to EWART HOSPITAL & NURSES HOME



PWD 76944

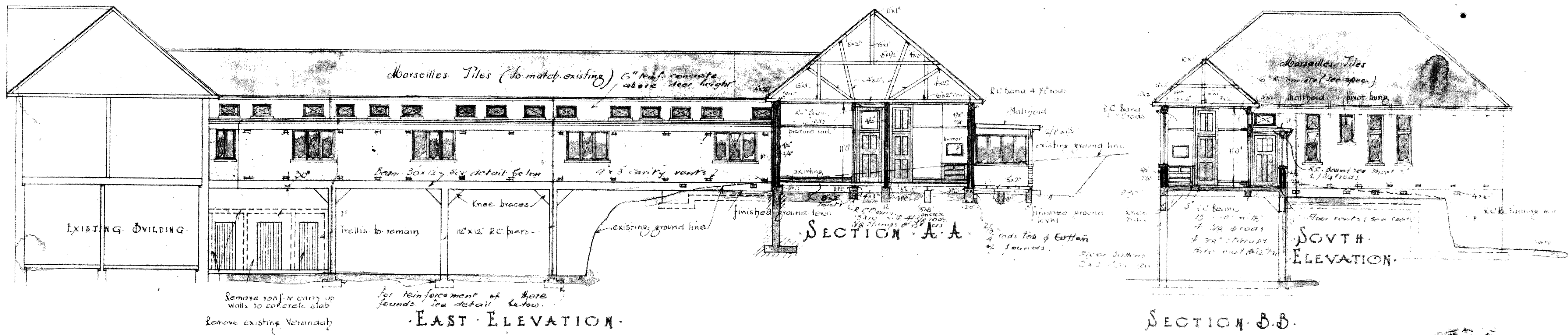

Note all bedroom casements to be 4'0" x 1'10"
 - fanlights " " 2'0" x 1'10"
 - corridor casements " " 4'0" x 1'10"
 - w.c. & shower " " 4'0" x 1'10"
 - " fanlights " " 2'0" x 1'10"
 All casements & fanlights marked 'X' to open

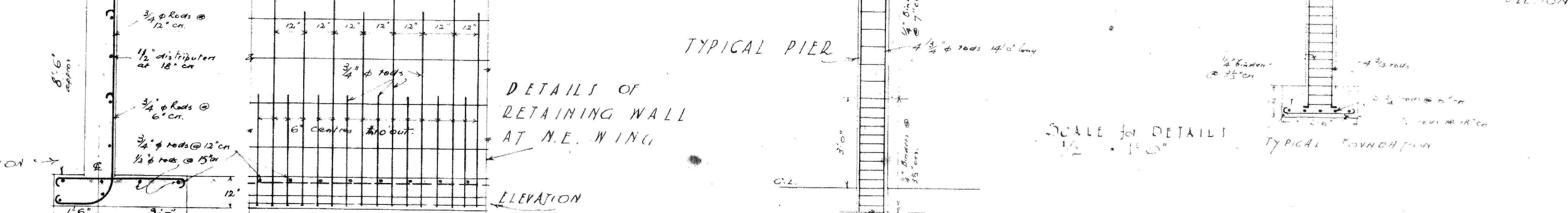
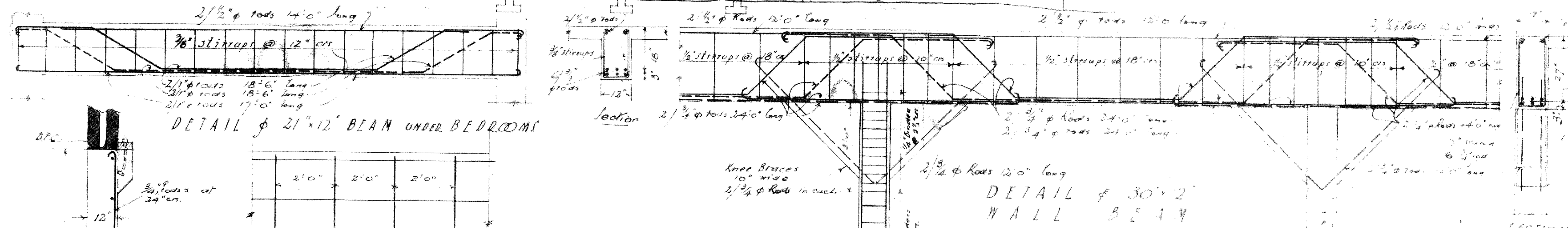
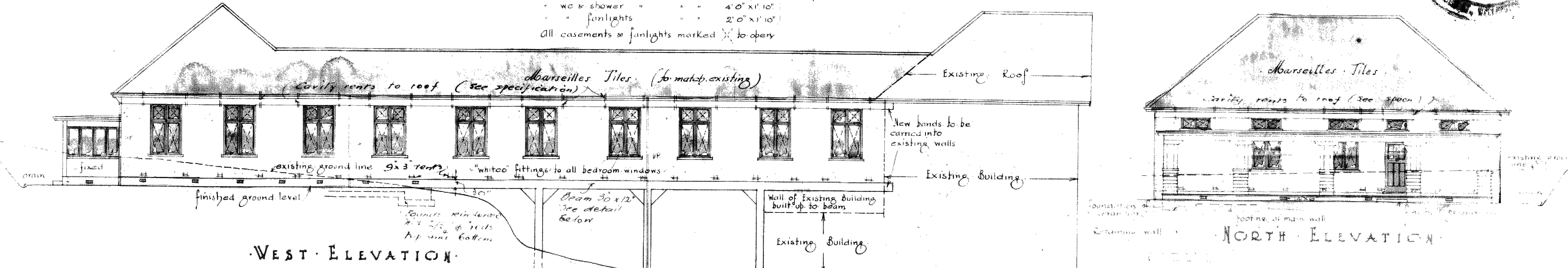

JOB No. 29/44 ff		
DRAWN BY	INITIALS	DATE
TRACED		
ADDITIONS		
CHECKED		

SCALE 8' to 1"
 & 1/2" = 1'0"

WELLINGTON HOSPITAL BOARD
 ALTS & ADDNS. to EWART HOSPITAL & NURSES HOME

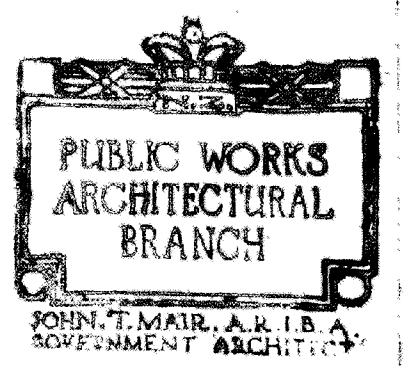

P.W.D 76944