

NOTE: Footings to Column 117A & 122A to be as for footing to Column 117.

NOTE: Additional bay also includes roof beams 3, 35 & 46 and supports beams 35, 33 & 32 to low roof over Lending library.

PART BASEMENT PLAN
Harris Street frontage

PART GROUND FLOOR PLAN

PART FIRST FLOOR PLAN

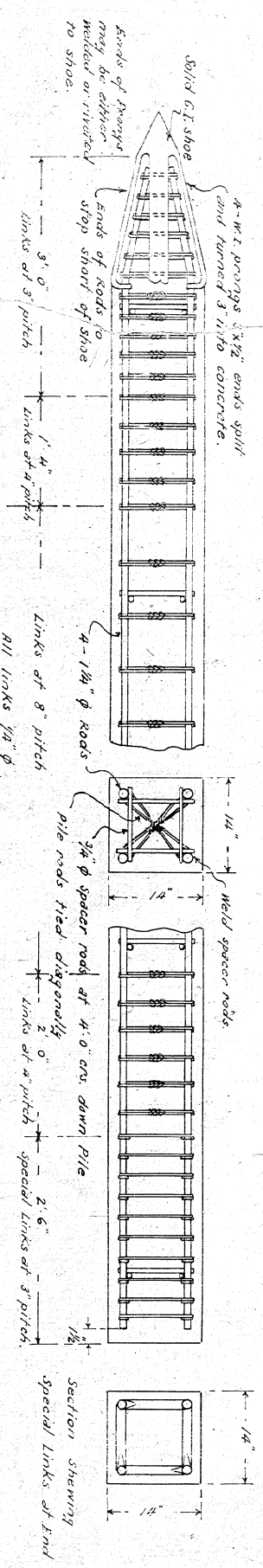

DETAIL OF PILE
Scale 1" = 1 foot.

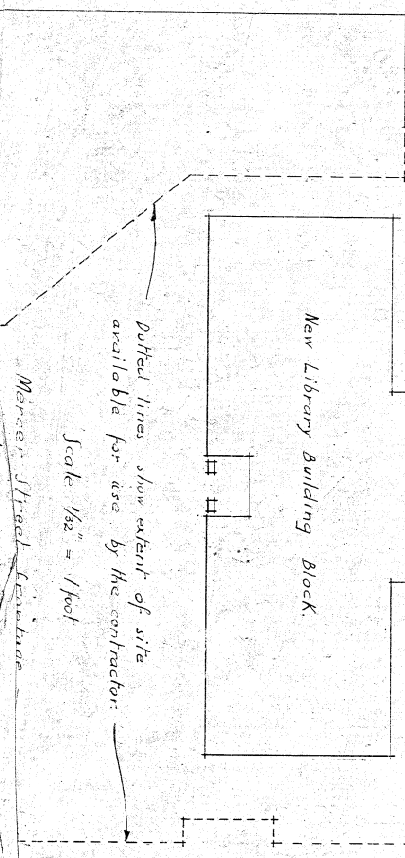

Dotted lines show extent of site available for use by the contractor.
Scale 1/32" = 1 foot

ATTENDED PLAN SHOWING ADDITION OF EXTRA BAY TO NORTH WING.

GUMMER & FORD & PARTNERS
ARCHITECTS & STRUCTURAL ENGINEERS
AUCKLAND NEW ZEALAND

MESSENGER TAYLOR & WOLFE
ASSOCIATED ARCHITECTS
NEW ZEALAND

WELLINGTON CENTRAL LIBRARY.

DATE NOV. 30. 1931
DRAWN BY L. J. W.
CHECKED BY J. S. J.

Scale 1/32" = 1 foot

DRAWING NO. O.

76' 1/2" ALA BELLEVUE STREET.

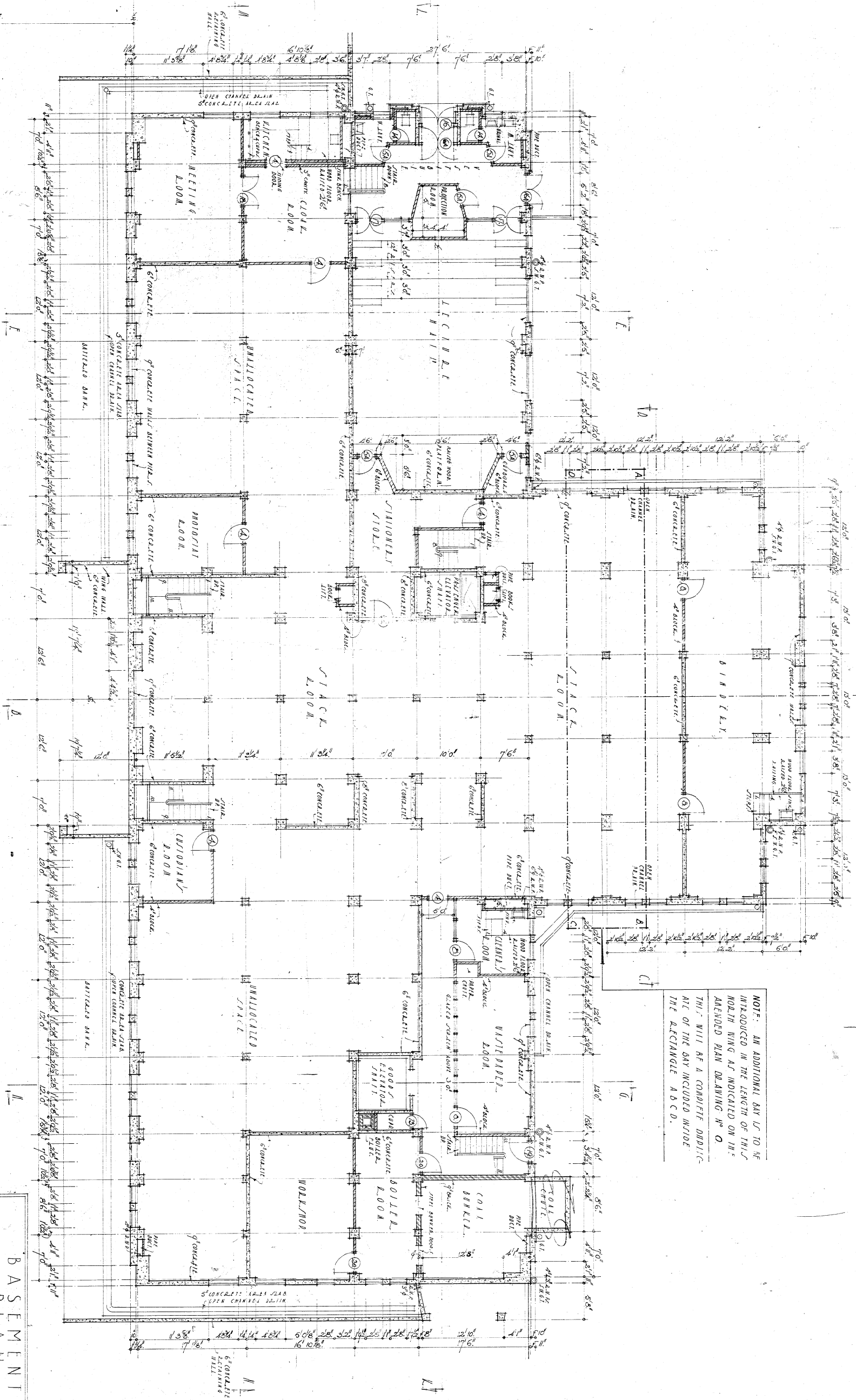
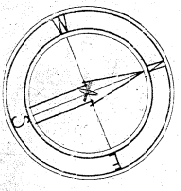

NOTE: AN ADDITIONAL BAY IS TO BE INTRODUCED IN THE LENGTH OF THIS NORTH WING AS INDICATED ON THE AMENDED PLAN DRAWING NO. O.
THIS WILL BE A COMPLETE MODIFICATION OF THE BAY INCLUDED WITHIN THE RECTANGLE A B C D.

INDICATION

CONCRETE	[Symbol]
CONCRETE BLOCK	[Symbol]
BRICK	[Symbol]
STONE	[Symbol]

B A S E M E N T P L A N

GUMMER & FORD & PARTNERS
ARCHITECTS & STRUCTURAL ENGINEERS
ADDENDUM NEW ZEALAND

MESSINGER TAYLOR & WOLFE
ASSOCIATED ARCHITECTS
NEW ZEALAND

DATE - OCT. 36
DRAWN BY - L. J. W.
CHECKED BY - G. A. P.

WELLINGTON CENTRAL LIBRARY

SCALE 8" = 1 FOOT
DRAWING NO. 4

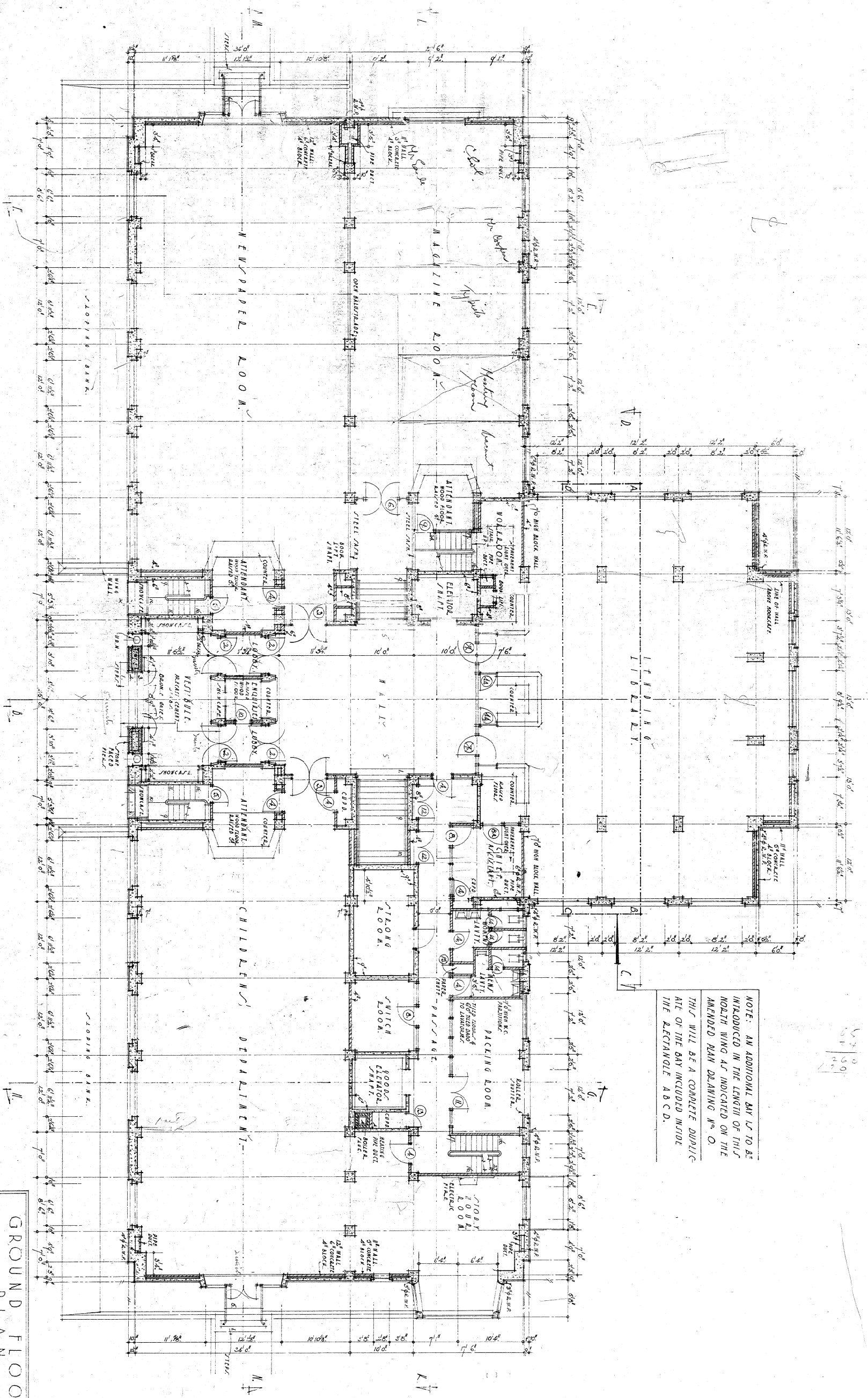

NOTE: AN ADDITIONAL BAY UP TO BE INTRODUCED IN THE LENGTH OF THIS NORTH WING AS INDICATED ON THE AMENDED PLAN DRAWING N° O. THIS WILL BE A COMPLETE DUPLICATE OF THE BAY INCLUDED INSIDE THE RECTANGLE A B C D.

GROUND FLOOR PLAN

GUMMER & FORD & PARTNERS
 ARCHITECTS & STRUCTURAL ENGINEERS
 AUCKLAND NEW ZEALAND

MESSENGER TAYLOR & WOLFE
 ASSOCIATED ARCHITECTS
 NEW PLYMOUTH

WELLINGTON CENTRAL LIBRARY
 DATE: OCT. 26
 DRAWN BY: W.L.
 CHECKED BY: W.L.
 SCALE: 1/8" = 1 FOOT
 DRAWING NO. 2.

INDICATION
 CONCRETE
 CONCRETE BLOCK
 BRICK
 STONE

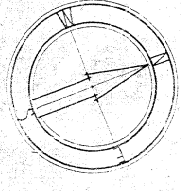

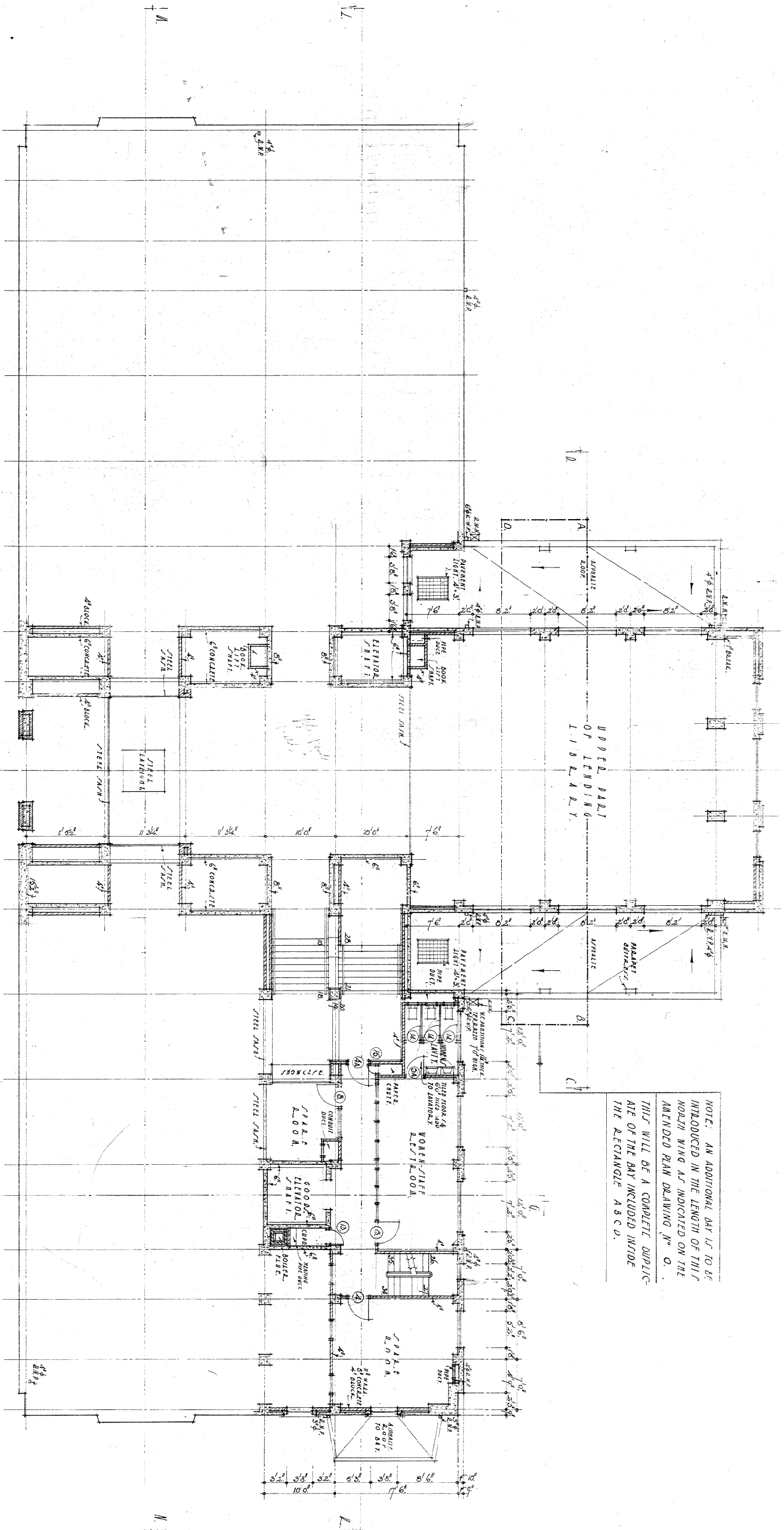
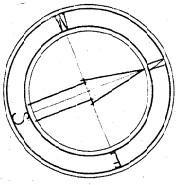

NOTE: AN ADDITIONAL BAY IS TO BE INTRODUCED IN THE LENGTH OF THIS NORTH WING AS INDICATED ON THE AMENDED PLAN DRAWING NO. O. THIS WILL BE A COMPLETE DUPLICATE OF THE BAY INCLUDED INSIDE THE RECTANGLE A B C D.

INDICATION
 CONCRETE
 METAL
 BRICK
 STONE

MEZZANINE FLOOR
 PLAN.

GUMMER & FORD & PARTNERS
 ARCHITECTS & STRUCTURAL ENGINEERS
 AUCKLAND (NEW ZEALAND)

MESSINGER TAYLOR & WOLFF
 ASSOCIATED ARCHITECTS
 NEW PLYMOUTH (N.Z.)

DATE: OCT. 36
 DRAWN BY: L. J. W.
 CHECKED BY: J. J. W.

WELLINGTON
 CENTRAL
 LIBRARY.

SCALE: 1/8" = 1 FOOT
 DRAWING NO. 3.

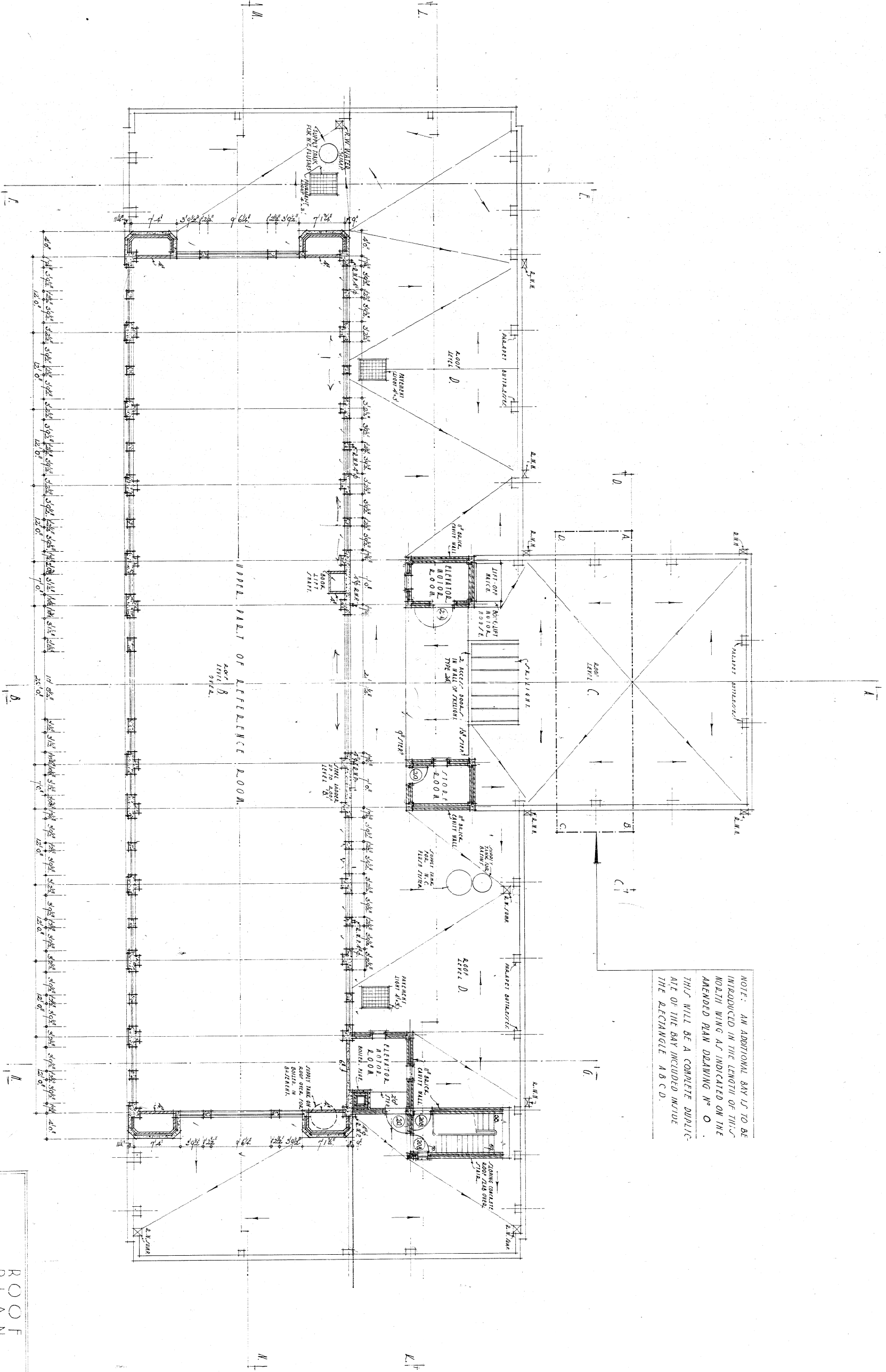
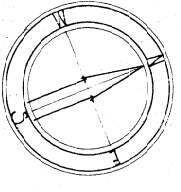

NOTE: AN ADDITIONAL BAY IS TO BE INTRODUCED IN THE LENGTH OF THIS NORTH WING AS INDICATED ON THE AMENDED PLAN DRAWING NO. O. THIS WILL BE A COMPLETE DUPLICATE OF THE BAY INCLUDED INSIDE THE DECIANGLE A B C D.

- INDICATION
- CONCRETE
 - CONCRETE BLOCK
 - BLICK
 - STONE



ROOF PLAN.

GUMMER & FORD & PARTNERS
ARCHITECTS & STRUCTURAL ENGINEERS
AUCKLAND NEW ZEALAND

MESSINGER TAYLOR & WOLFF
ASSOCIATED ARCHITECTS
NEW PLYMOUTH N. Z.

DATE: OCT-36
DRAWN BY: L. J. W.
CHECKED BY: L. J. W.

WELLINGTON CENTRAL LIBRARY.

SCALE: 1/8" = 1' FOOT
DRAWING NO. 5.

APPEAR ENLARGEMENT
SUITABLE INSCRIPTION IN SIXTEEN INCH HIGH INCISED LETTERS.

MERCER STREET
ELEVATION
FACING SOUTH.

HARDIS STREET
ELEVATION
FACING NORTH.

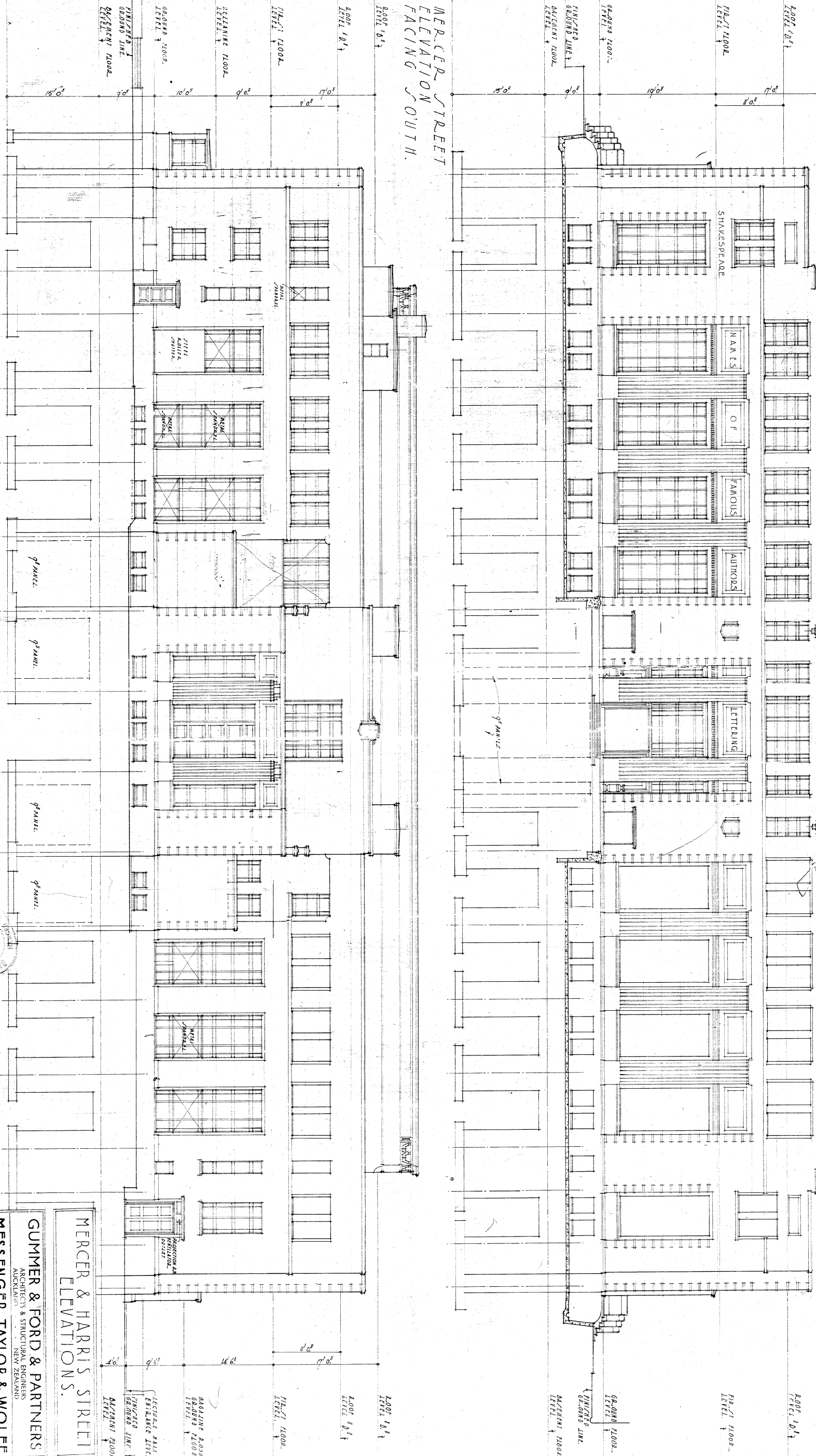

MERCER & HARRIS STREET
ELEVATIONS.

GUMMER & FORD & PARTNERS
MESSINGER TAYLOR & WOLFE.

DATE OCT. 36
DRAWN BY L. J. W.
CHECKED BY [Signature]
LIBRARY. 6.

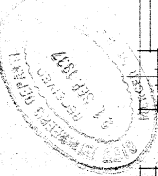

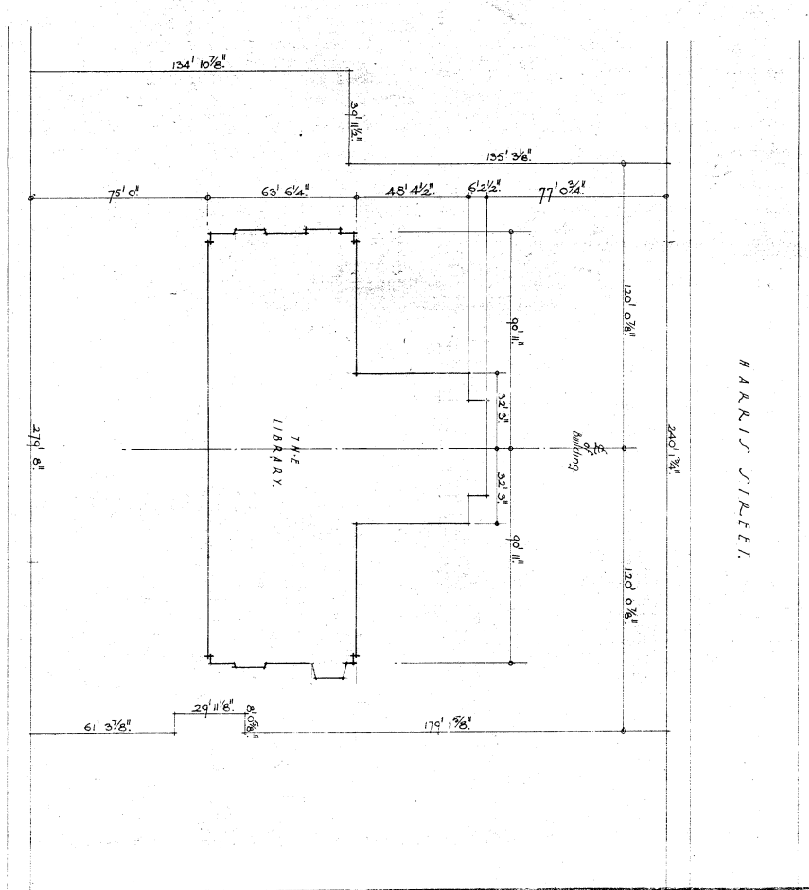
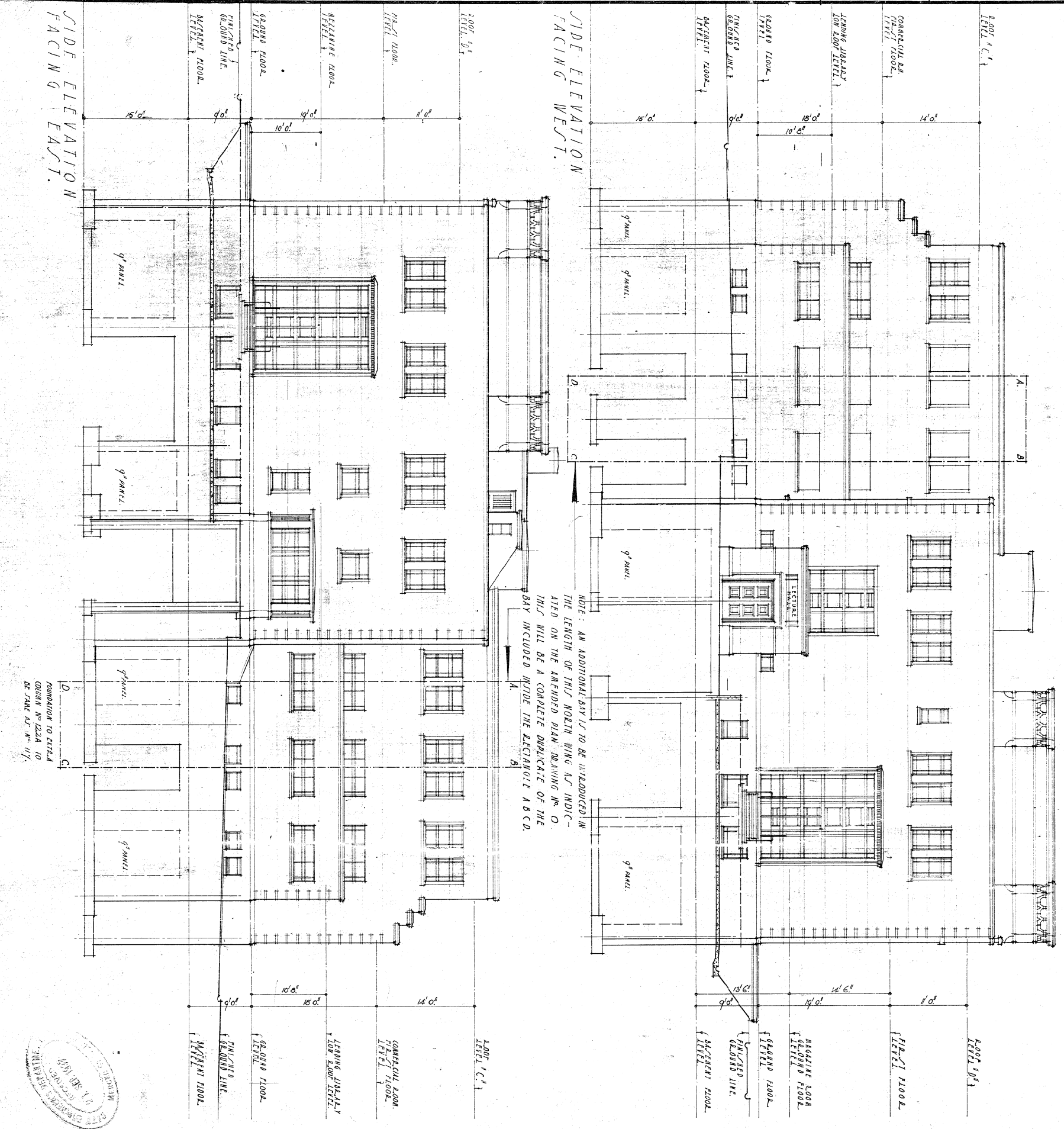

SITE PLAN.
SCALE: 40 FT. TO 1"

EAST & WEST ELEVATIONS
& SITE PLAN.

GUMMER & FORD & PARTNERS
ARCHITECTS & STRUCTURAL ENGINEERS
NEW YORK

MESSENGER TAYLOR & WOLFE
ARCHITECTS
NEW YORK

DATE: OCT. - 36
DRAWN BY: L. J. W.
CHECKED BY: C. W. F.

WELLINGTON
CENTRAL
LIBRARY

SCALE: 1/8" = 1 FOOT
DRAWING NO. 7.

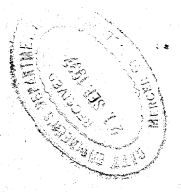

NOTE: AN ADDITIONAL COPY IS TO BE INTRODUCED IN THE LENGTH OF THIS NORTH WING AS INDICATED ON THE AMENDED PLAN DRAWING N^o. O. THIS WILL BE A COMPLETE DUPLICATE OF THE ONE INCLUDED INSIDE THE DECKING A B C D.

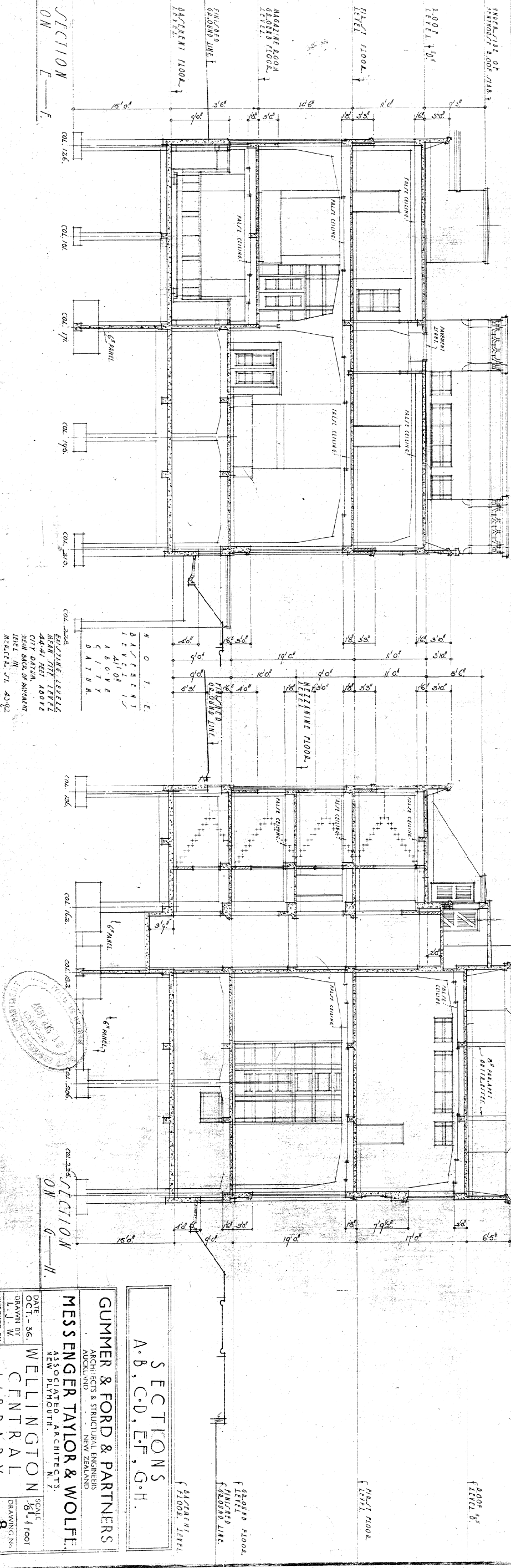
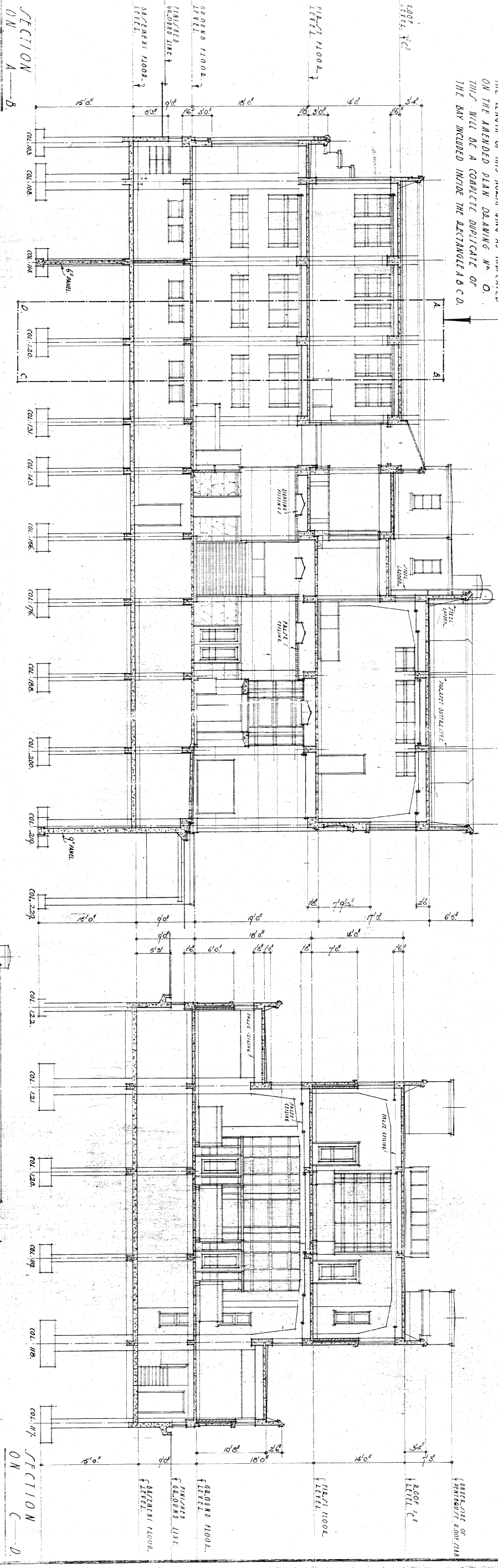

SECTIONS
A.B., C.D., E.F., G.H.

GUMMER & FORD & PARTNERS
ARCHT. ENGRS & STRUCTURAL ENGINEERS
NEW ZEALAND

MESSINGER TAYLOR & WOLFE
ASSOCIATED ARCHT. ENGRS.
NEW ZEALAND

WELLINGTON CENTRAL LIBRARY.

DATE OCT. 36.
DRAWN BY L.J.M.
CHECKED BY C.F.V.

SCALE 8" = 1 FOOT
DRAWING NO. 8.

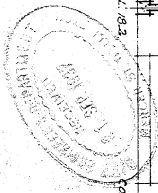

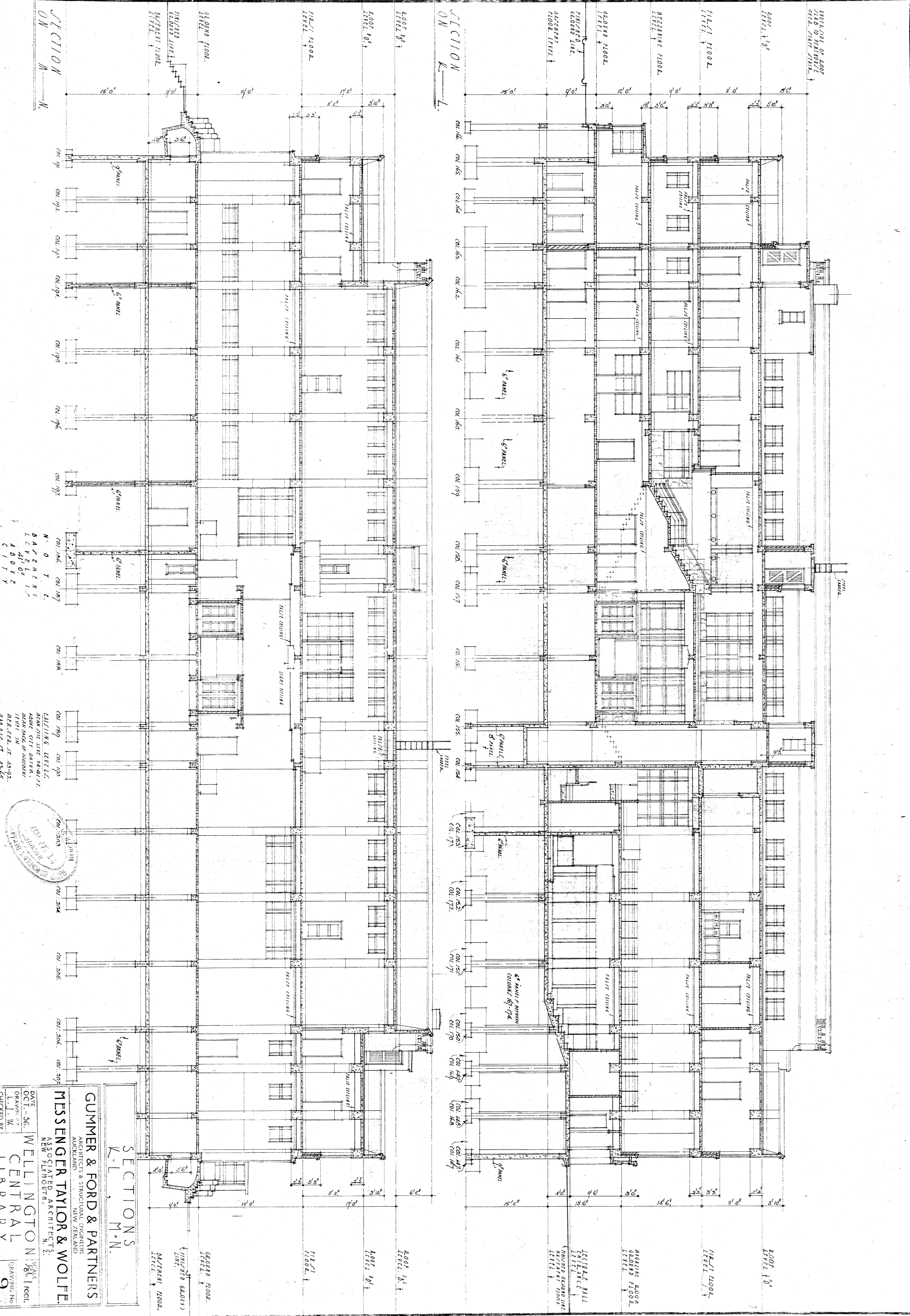

SECTION
M-N

BASEMENT LEVEL
1st FLOOR
2nd FLOOR
3rd FLOOR
4th FLOOR
5th FLOOR
6th FLOOR
7th FLOOR
8th FLOOR
9th FLOOR
10th FLOOR
11th FLOOR
ROOF LEVEL

DATE OCT - 36
DRAWN BY W. J. WELLS
CHECKED BY G. H. WELLS

GUMMER & FORD & PARTNERS
ARCHITECTS & STRUCTURAL ENGINEERS
AUCKLAND
NEW ZEALAND

MESSENGER TAYLOR & WOLFE
ASSOCIATED ARCHITECTS
NEW PLYMOUTH, N. Z.

WELLINGTON
CENTRAL
LIBRARY

SCALE 1/8" = 1'-0"
DRAWING NO. 9

SECTIONS
L-M

ROOF LEVEL
11th FLOOR
10th FLOOR
9th FLOOR
8th FLOOR
7th FLOOR
6th FLOOR
5th FLOOR
4th FLOOR
3rd FLOOR
2nd FLOOR
1st FLOOR
BASEMENT LEVEL

SECTION
K-L

BASEMENT LEVEL
1st FLOOR
2nd FLOOR
3rd FLOOR
4th FLOOR
5th FLOOR
6th FLOOR
7th FLOOR
8th FLOOR
9th FLOOR
10th FLOOR
11th FLOOR
ROOF LEVEL

DATE OCT - 36
DRAWN BY W. J. WELLS
CHECKED BY G. H. WELLS

GUMMER & FORD & PARTNERS
ARCHITECTS & STRUCTURAL ENGINEERS
AUCKLAND
NEW ZEALAND

MESSENGER TAYLOR & WOLFE
ASSOCIATED ARCHITECTS
NEW PLYMOUTH, N. Z.

WELLINGTON
CENTRAL
LIBRARY

SCALE 1/8" = 1'-0"
DRAWING NO. 9

ROOF LEVEL
11th FLOOR
10th FLOOR
9th FLOOR
8th FLOOR
7th FLOOR
6th FLOOR
5th FLOOR
4th FLOOR
3rd FLOOR
2nd FLOOR
1st FLOOR
BASEMENT LEVEL

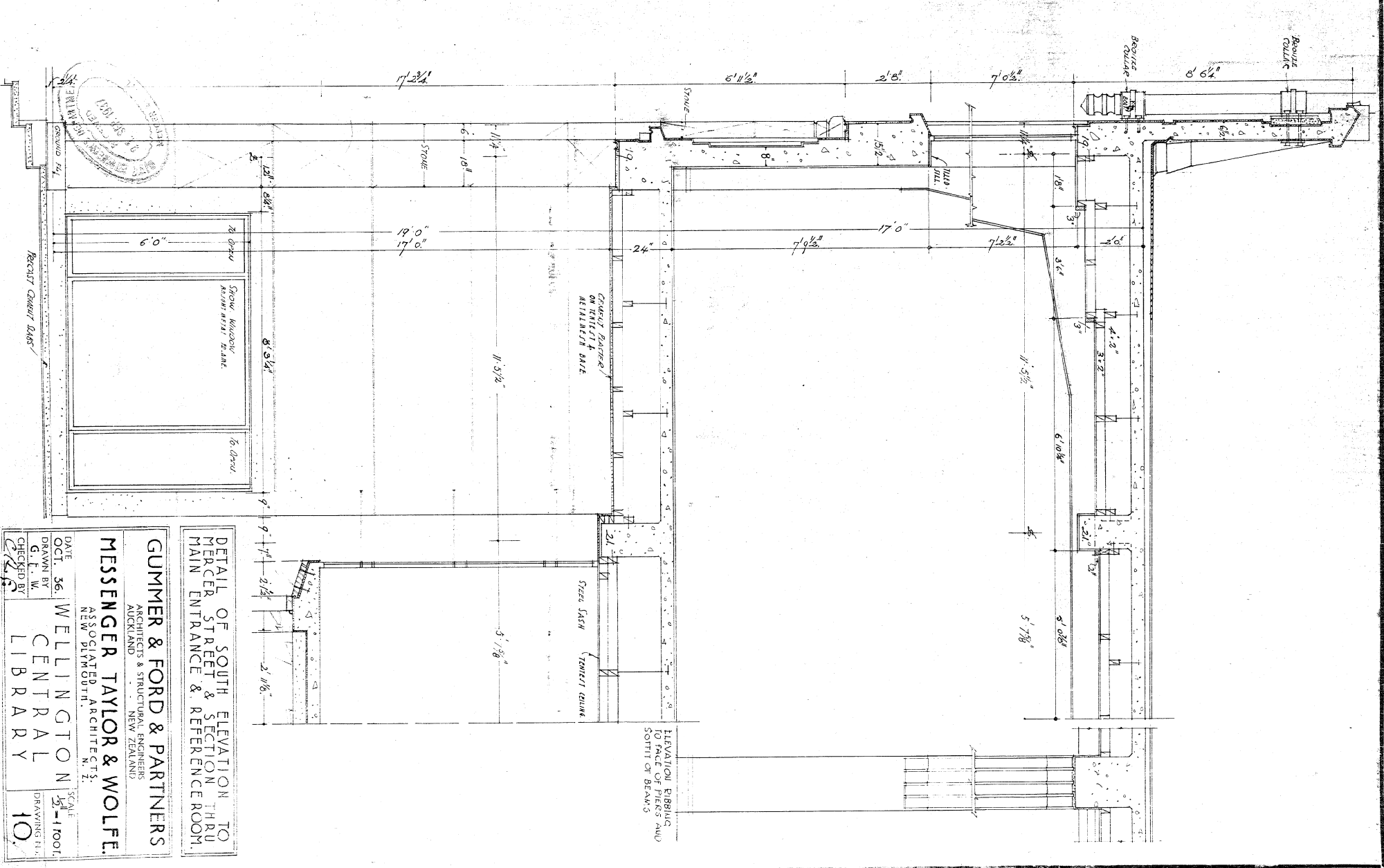
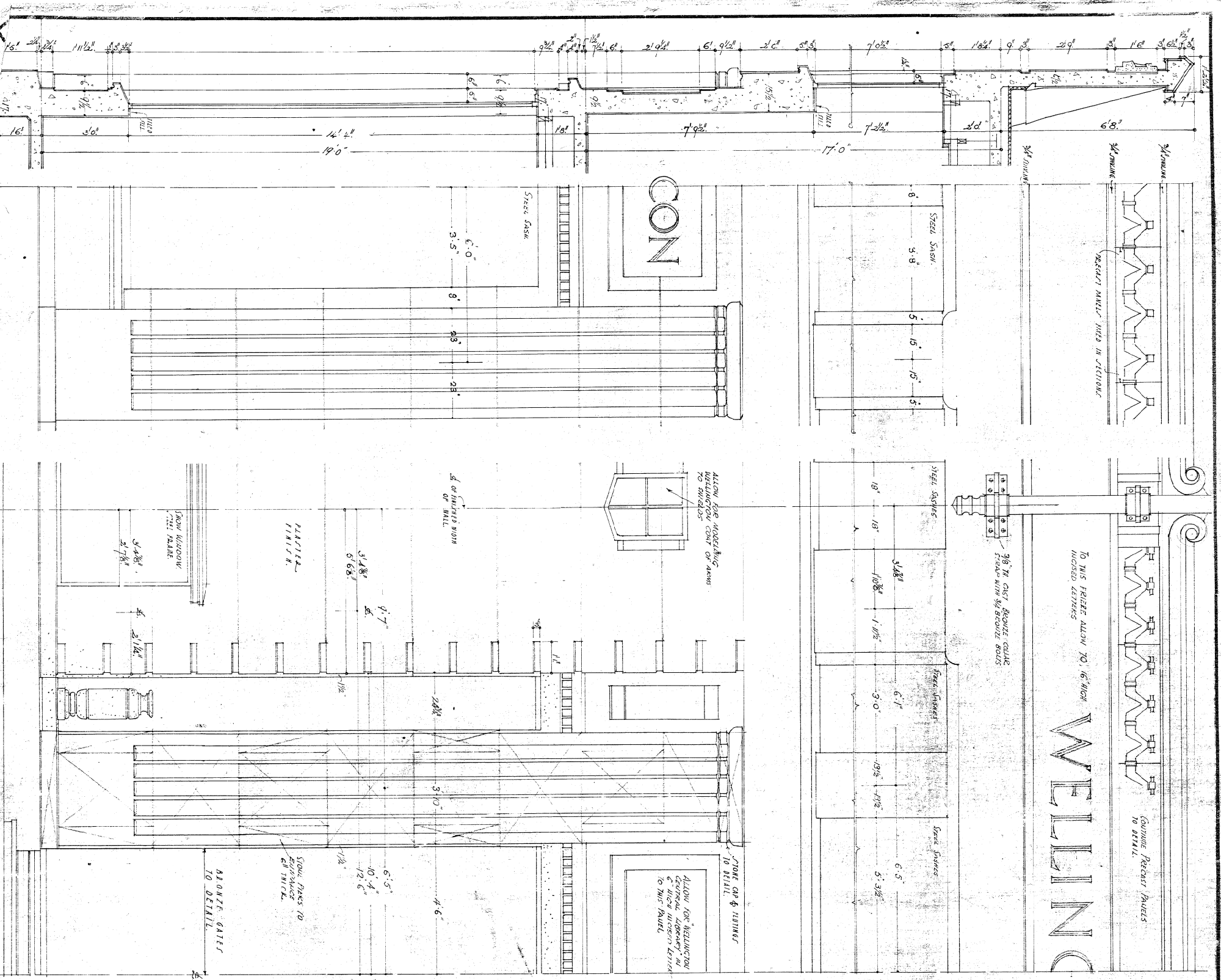

ELEVATION RISING TO FACE OF PIERS AND SOffit OF BEAM'S
 DETAIL OF SOUTH ELEVATION TO MERCER STREET & SECTION THRU MAIN ENTRANCE & REFERENCE ROOM
GUMMER & FORD & PARTNERS
 ARCHITECTS & STRUCTURAL ENGINEERS
 AUCKLAND NEW ZEALAND
MESSINGER TAYLOR & WOLFE.
 ASSOCIATED ARCHITECTS
 NEW PLYMOUTH
 DATE OCT. 36.
 DRAWN BY G. F. W.
 CHECKED BY [Signature]
 SCALE 1/2" = 1'-0"
 DRAWING NO. 10.

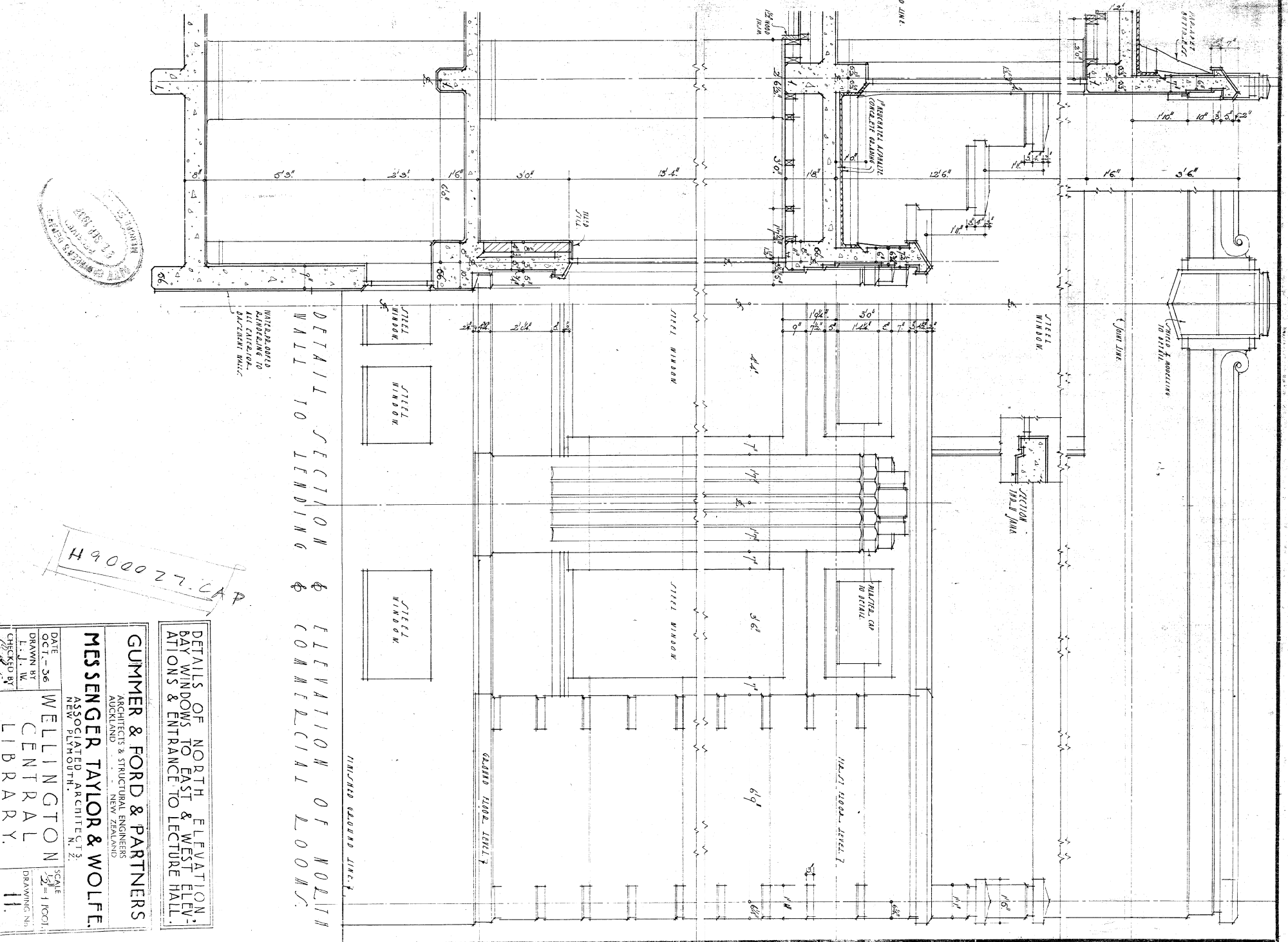
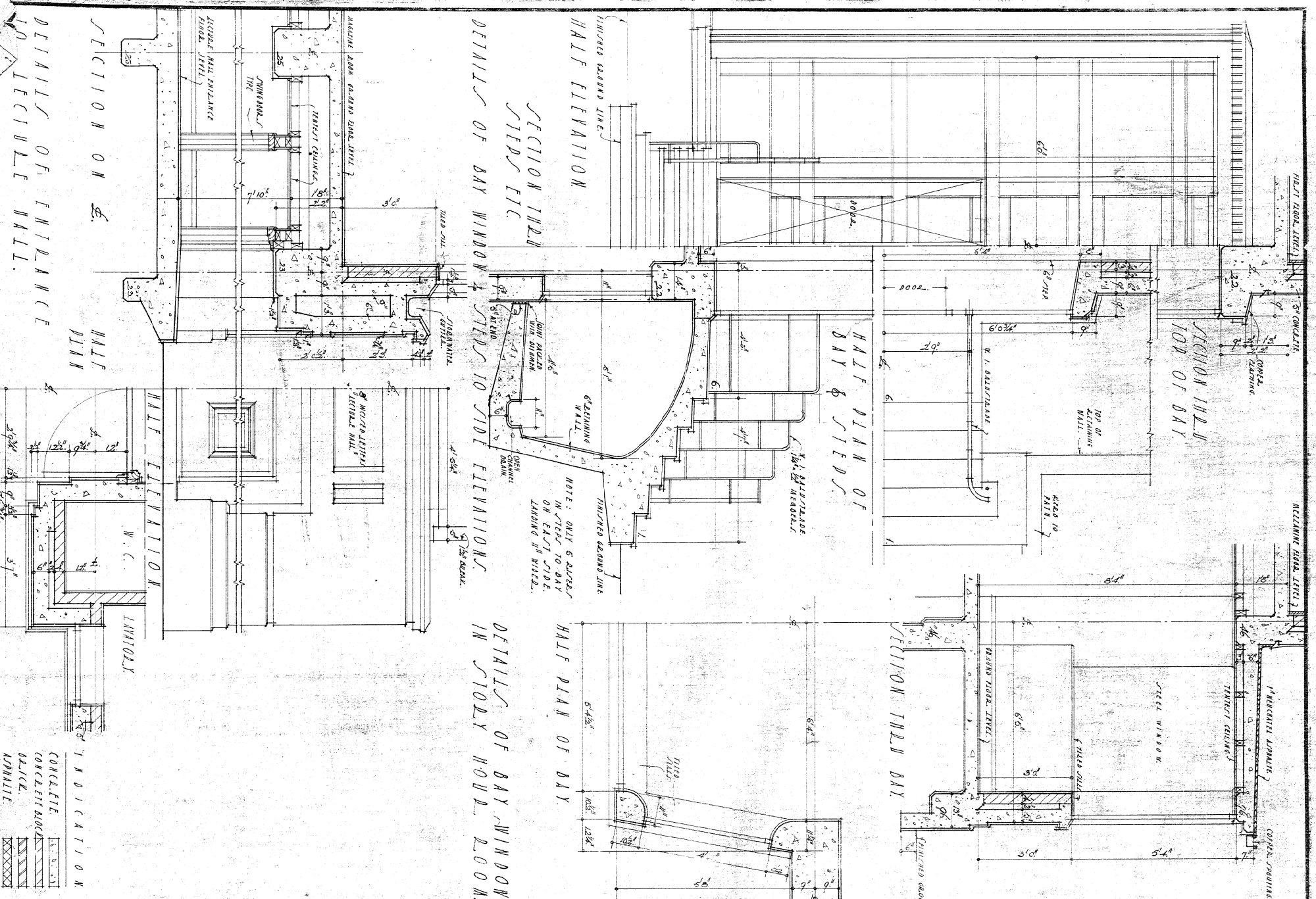

DATE OCT - 36
 DRAWN BY L. J. W.
 CHECKED BY [Signature]

SCALE 1/2" = 1' FOOT
 DRAWING NO. 11

WELLINGTON CENTRAL LIBRARY

GUMMER & FORD & PARTNERS
 ARCHITECTS & STRUCTURAL ENGINEERS
 NEW ZEALAND

MESSSENGER TAYLOR & WOLFE
 ASSOCIATED ARCHITECTS
 NEW ZEALAND



H 9000 27 CA

INDICATION
 CONCRETE
 BRICK BLOC.
 MARBLE
 ASPHALT

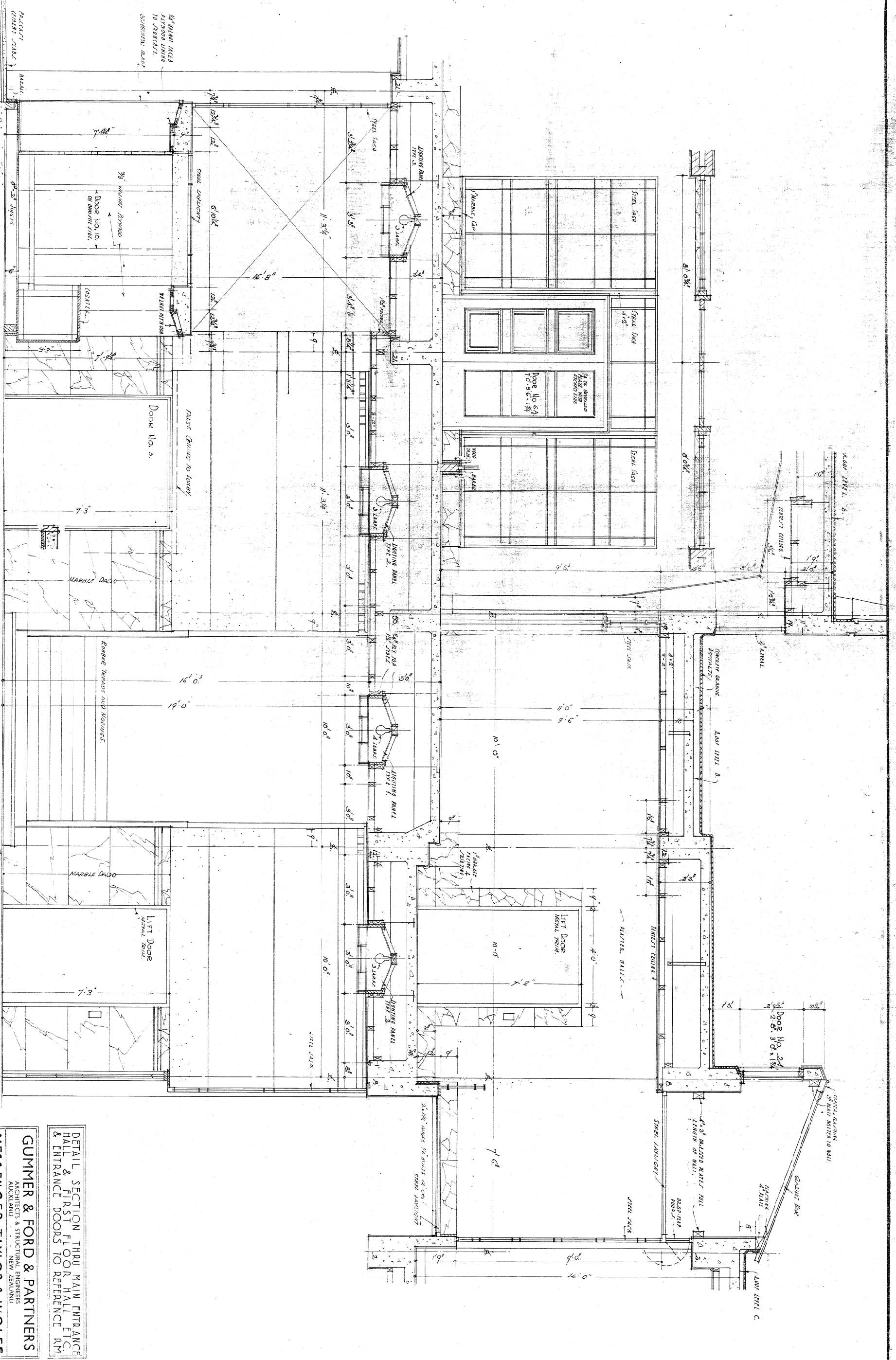

DETAIL SECTION THRU MAIN ENTRANCE HALL & FIRST FLOOR HALL ETC. & ENTRANCE DOORS TO REFERENCE RM.

GUMMER & FORD & PARTNERS
 ARCHITECTS & STRUCTURAL ENGINEERS
 AUCKLAND NEW ZEALAND

MESSINGER TAYLOR & WOLFE
 ASSOCIATED ARCHITECTS
 NEW ZEALAND

DATE OCT. -36.
 DRAWN BY G. F. W.
 CHECKED BY P. P.
 WELLINGTON CENTRAL LIBRARY
 DRAWING NO. 12.

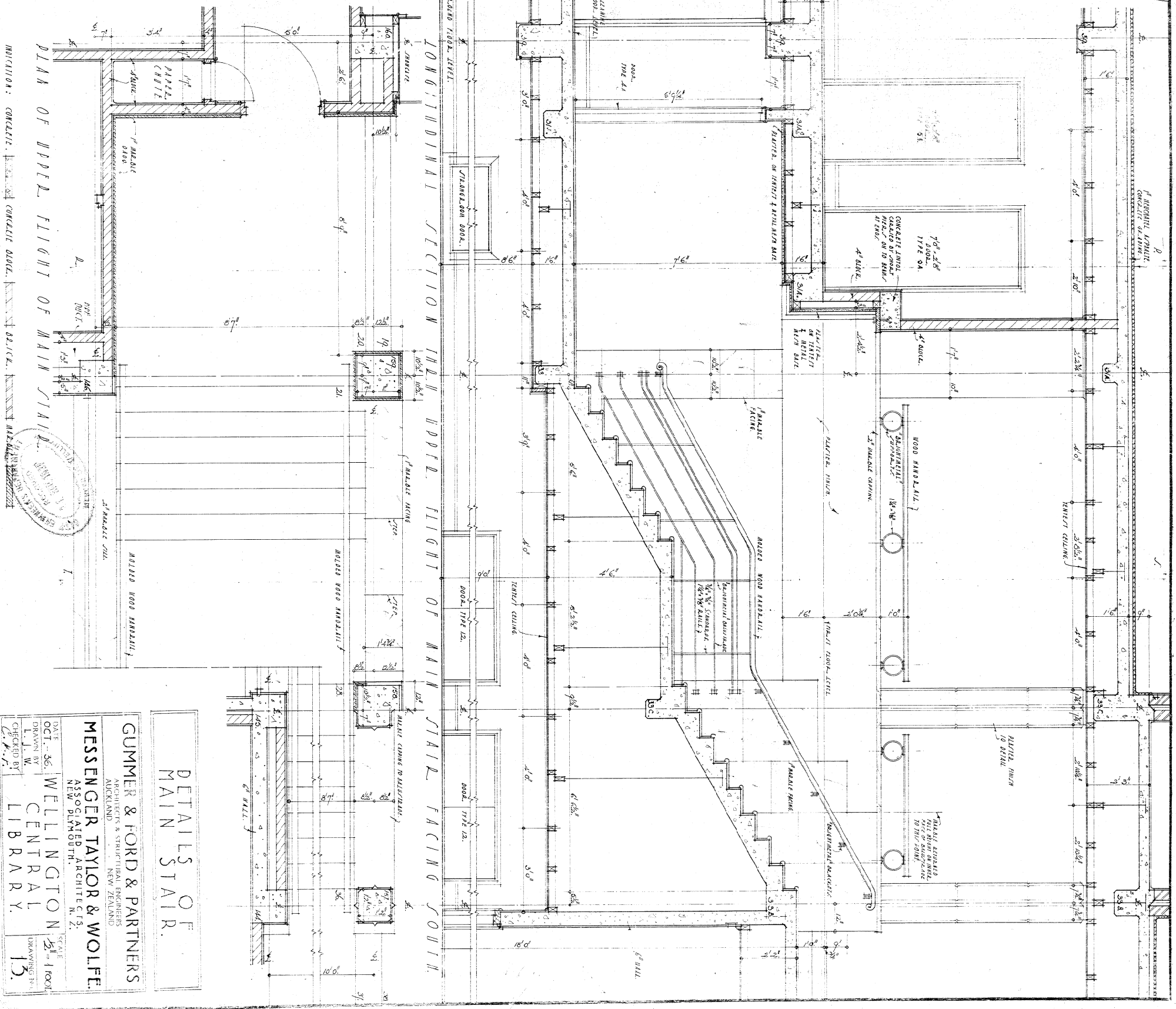
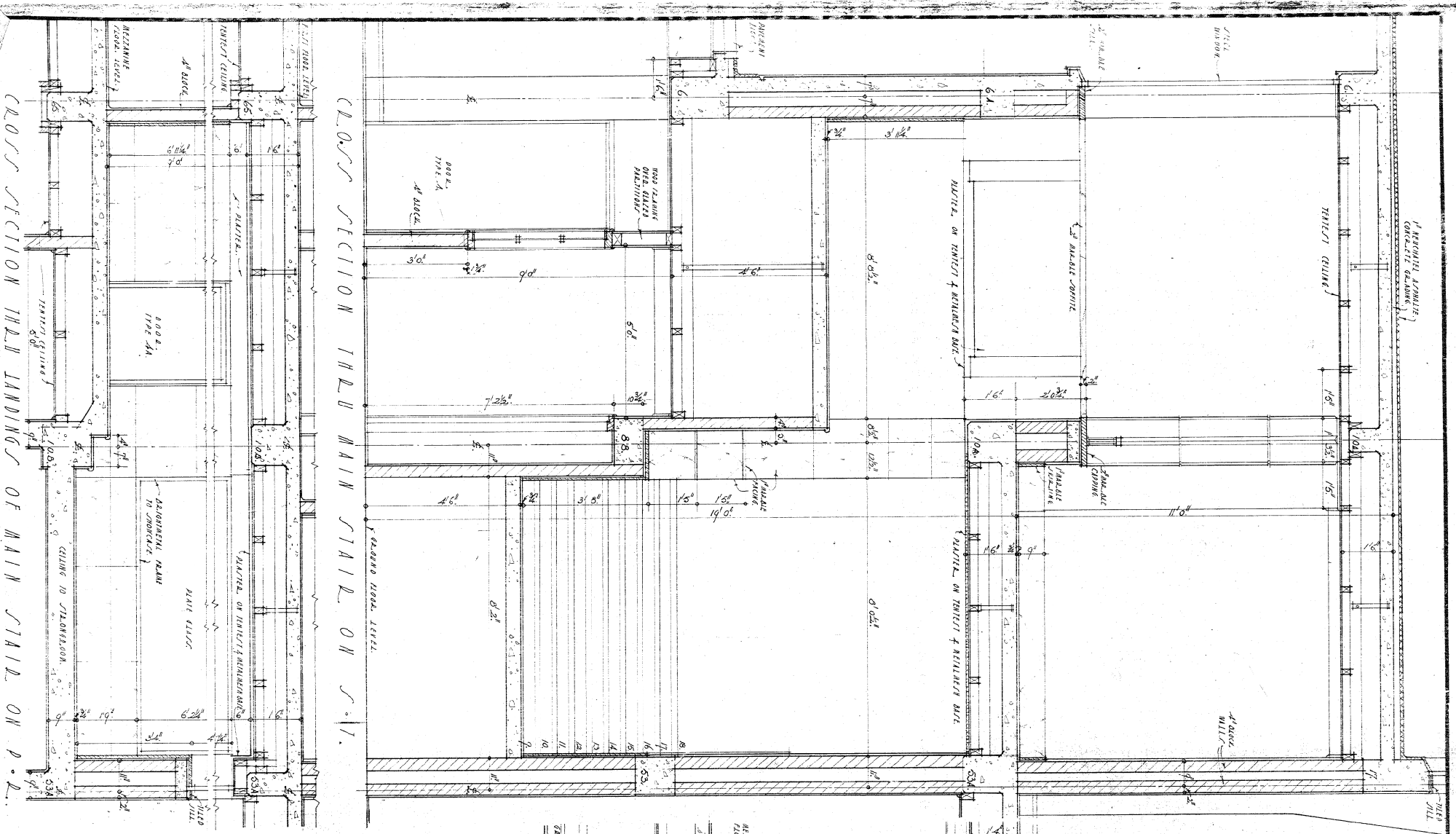

**DETAILS OF
MAIN STAIR.**

GUMMER & FORD & PARTNERS
ARCHITECTS & STRUCTURAL ENGINEERS
AUCKLAND
NEW ZEALAND

MESSENGER TAYLOR & WOLFE
ASSOCIATED ARCHITECTS
NEW PLYMOUTH
NEW ZEALAND

WELLINGTON CENTRAL LIBRARY.
SCALE: 1/4" = 1' 0"
DRAWN BY: L. J. W.
CHECKED BY: C. P. W.
DATE: OCT. 30, 1925

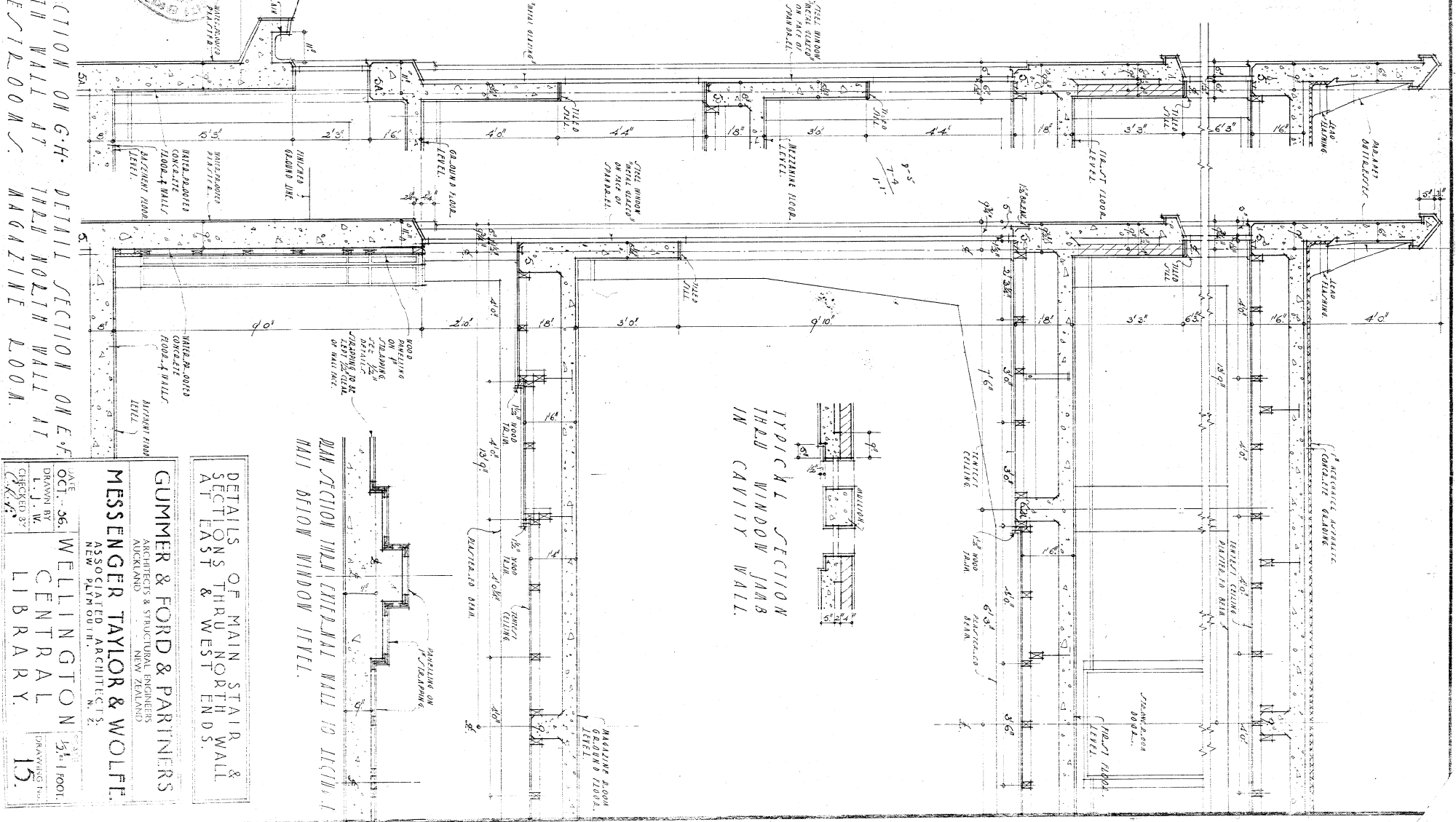
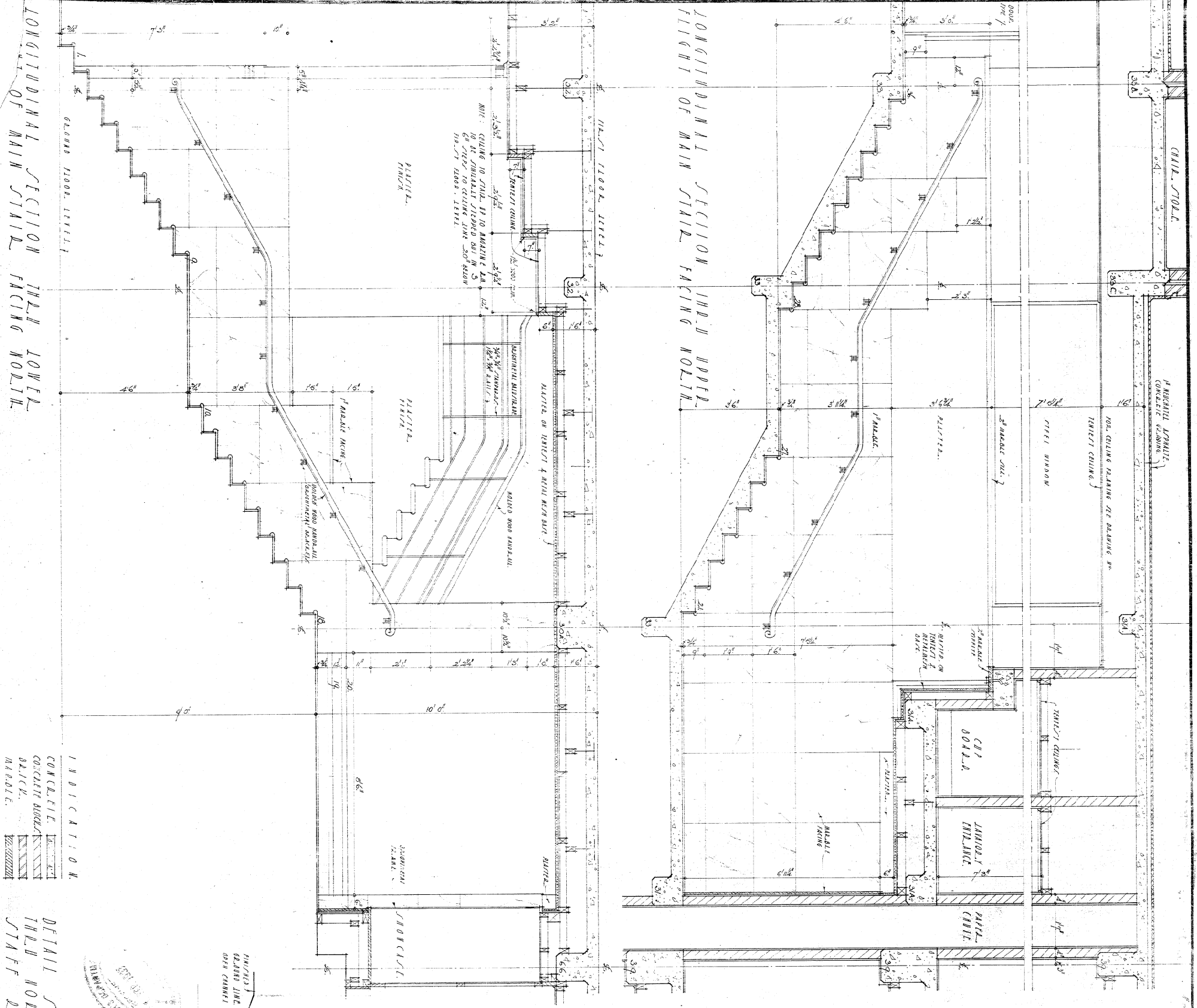

INDICATION

CONCRETE BLOCK

STEEL WINDOW

INSULATION

REINFORCEMENT

DETAIL SECTION ON G.H. DETAIL SECTION ON E.F.

THESE NORTH WALL AT THE NORTH END OF THE STAIR DESIGN ROOMS. MAGAZINE ROOM.

DATE OCT. 36

DRAWN BY L. J. W.

CHECKED BY R. H. F.

WELLINGTON CENTRAL LIBRARY

MESSENGER TAYLOR & WOLFE

ASSOCIATED ARCHITECTS

NEW ZEALAND

GUMMER & FORD & PARTNERS

ARCHITECTS & STRUCTURAL ENGINEERS

NEW ZEALAND

DETAILS OF MAIN STAIR & SECTIONS THROUGH EAST & WEST ENDS.

PLAN SECTION THROUGH WALL TO DETAIL A

AND BELOW WINDOW LEVEL.

INDICATION
 CONCRETE
 BRICK
 MARBLE

PLAN OF MAIN STAFF STAIR AT MEZZANINE LEVEL.

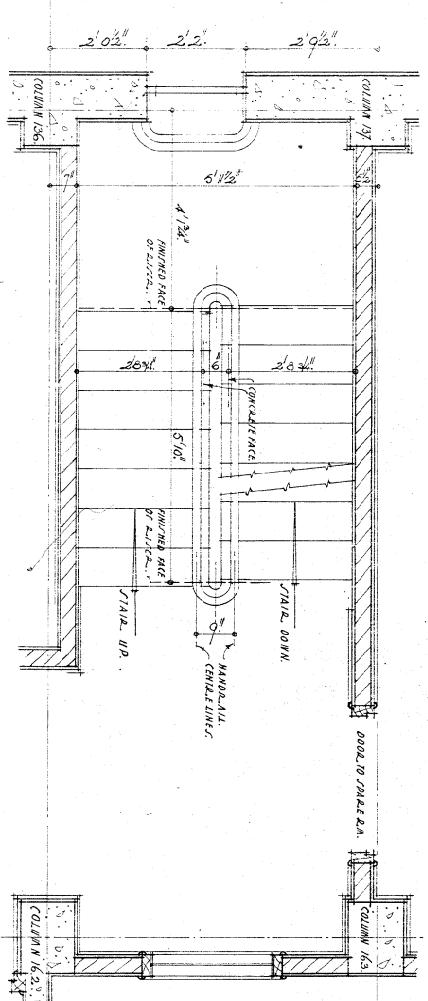

TYPICAL SECTION.

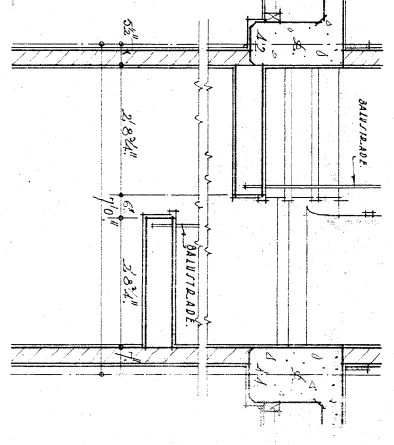

PLAN OF STAFF STAIR UP TO MAGAZINE ROOM.

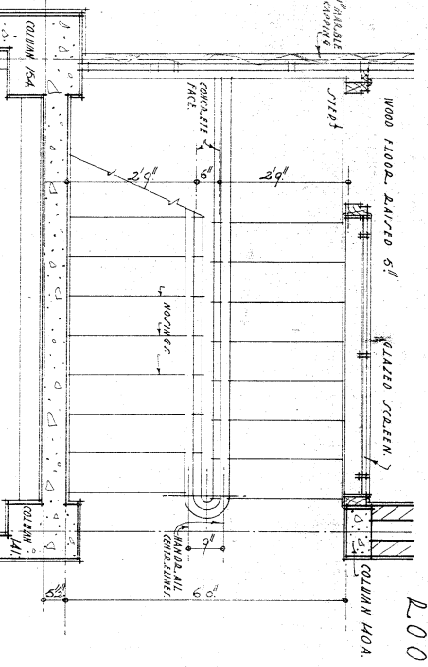

SECTION 11TH MAIN STAFF STAIR - ROOF TO MEZZANINE.

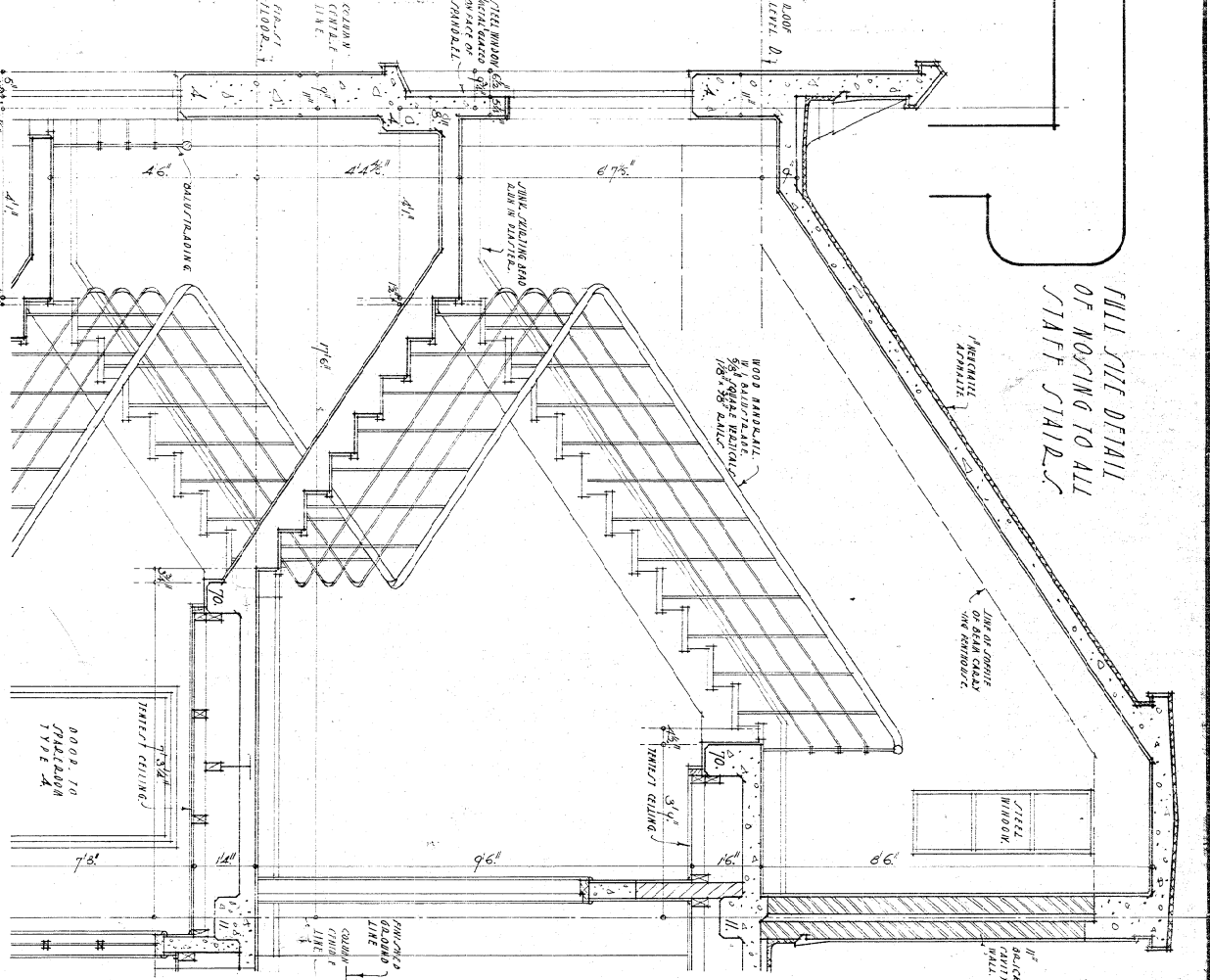

SECTION 12TH MAIN STAFF STAIR - MEZZANINE TO BASEMENT.

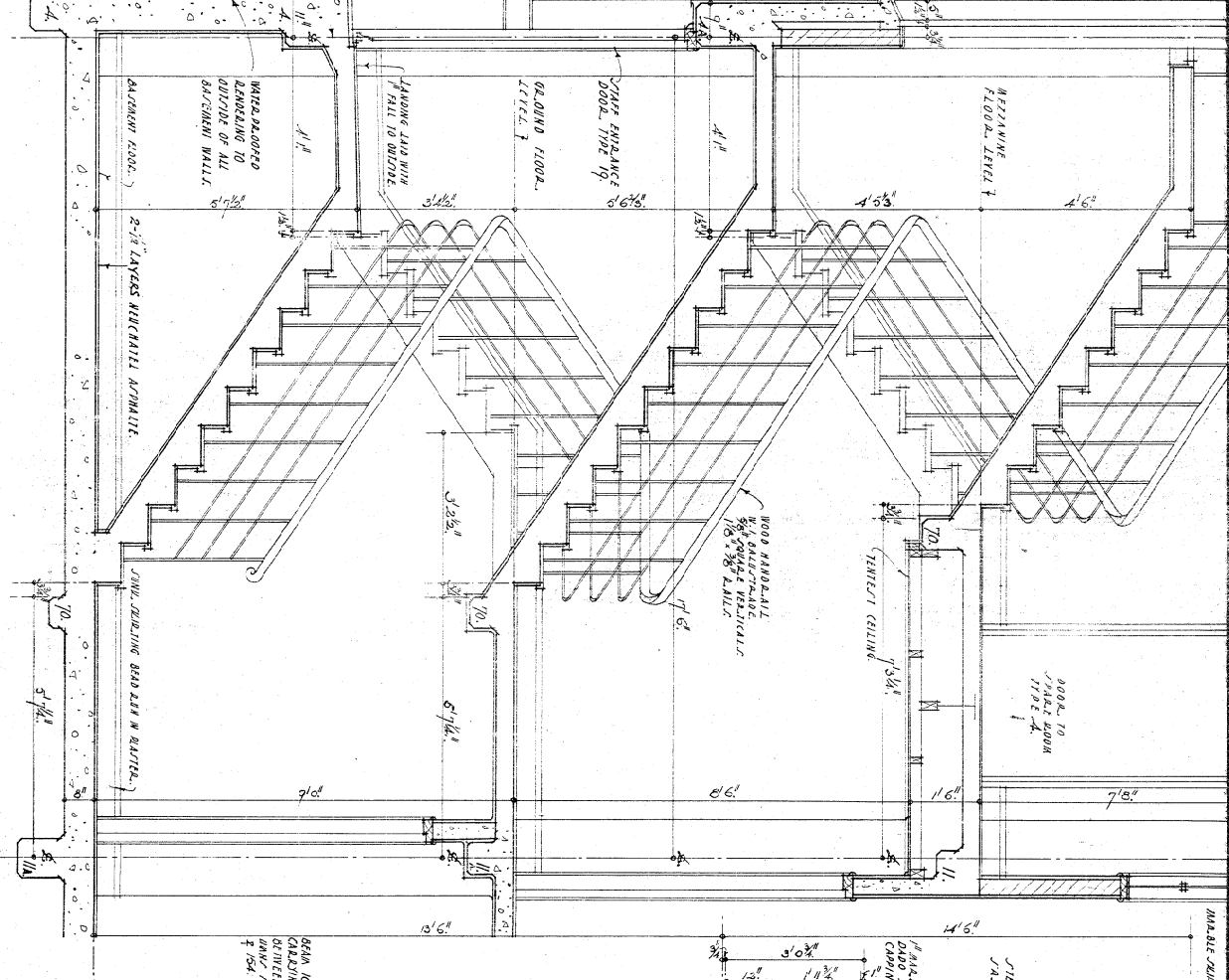

SECTION 13TH STAFF STAIR UP TO MAGAZINE ROOM ATTENDANT'S WORKROOM.

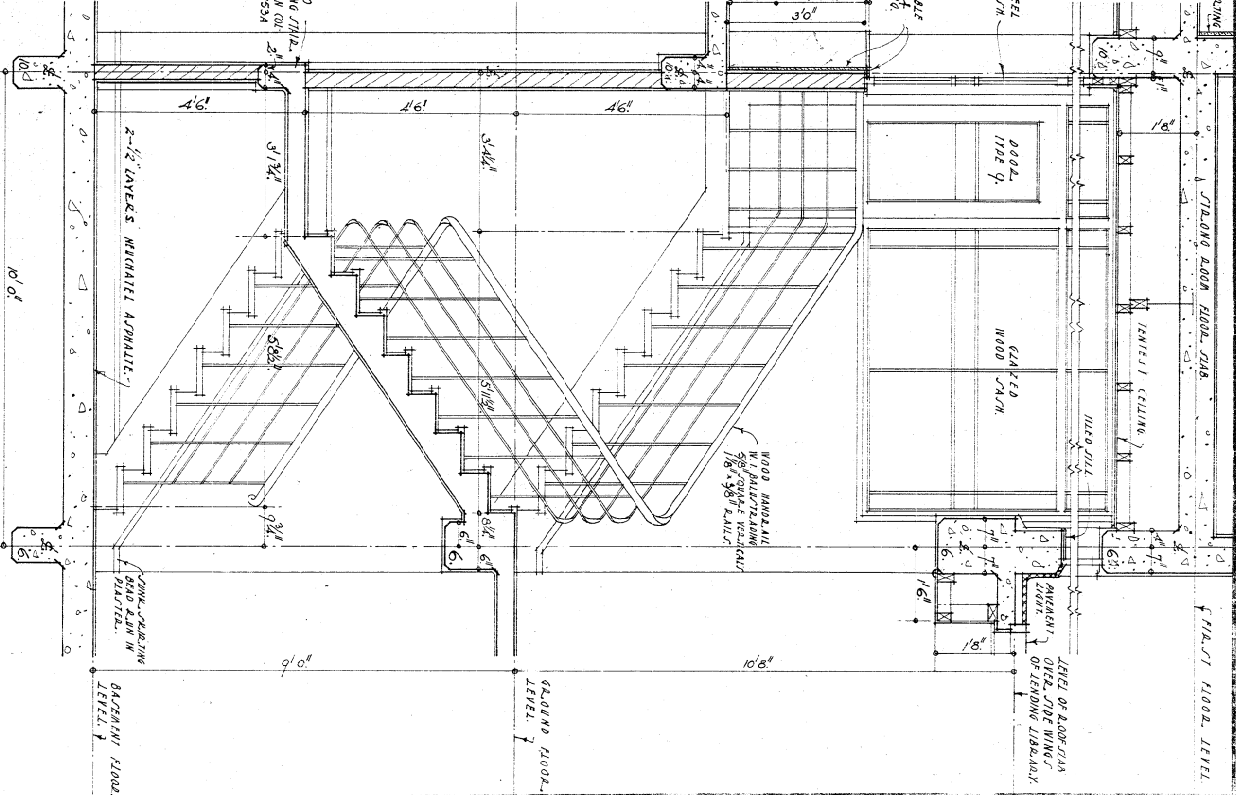

NOTE

ALL STAFF STAIRS TO HAVE 10" GOING.

DETAIL OF MAIN STAFF STAIR FROM BASEMENT TO ROOF & STAFF STAIR FROM BASEMENT TO MAGAZINE ROOM

GUMMER & FORD & PARTNERS

MESSENGER TAYLOR & WOLFE

DATE OCT. 26
 DRAWN BY L. J. W.
 CHECKED BY [Signature]
 WELINGTON
 CENTRAL LIBRARY
 16.

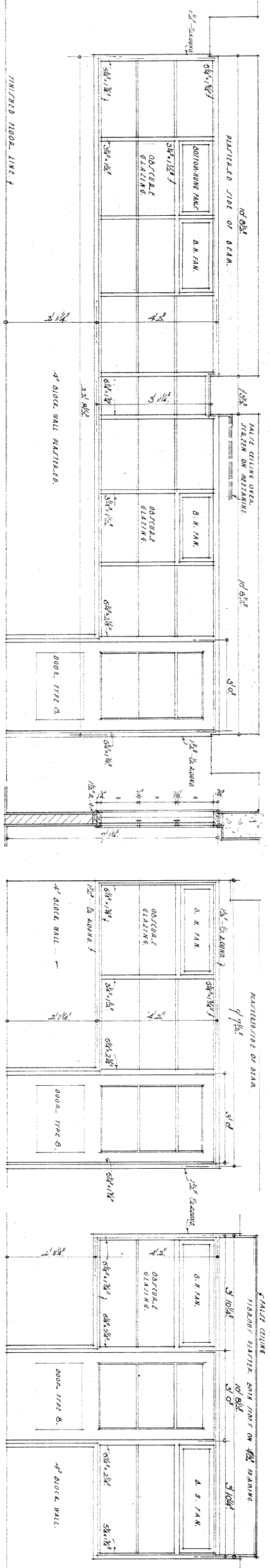

SCREEN TO WASTE-PAPER ROOM IN BASEMENT & TO WOMEN'S RESTROOM ON MEZZANINE. (2 OFF.)

SCREEN TO CLEANER'S ROOM IN BASEMENT.

SCREEN TO SMITH ROOM ON GROUND FLOOR.

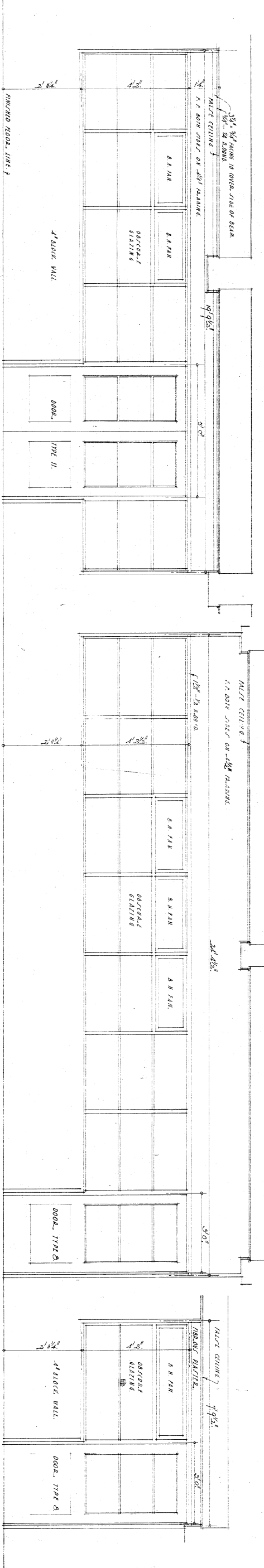

SCREEN TO PACKING ROOM ON GROUND FLOOR.

SCREEN TO MEN'S RESTROOM ON FIRST FLOOR.

SCREEN TO SMITH ROOM ON MEZZANINE FLOOR.

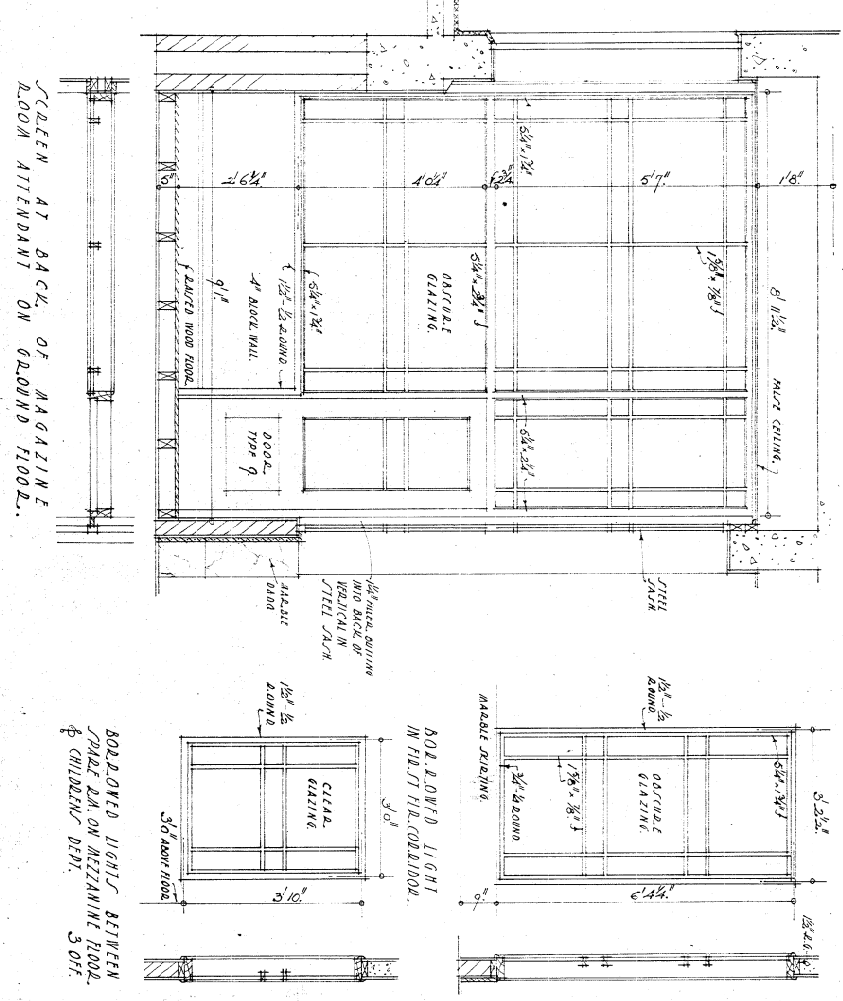

SCREEN AT BACK OF MAGAZINE ROOM ATTENDANT ON GROUND FLOOR.

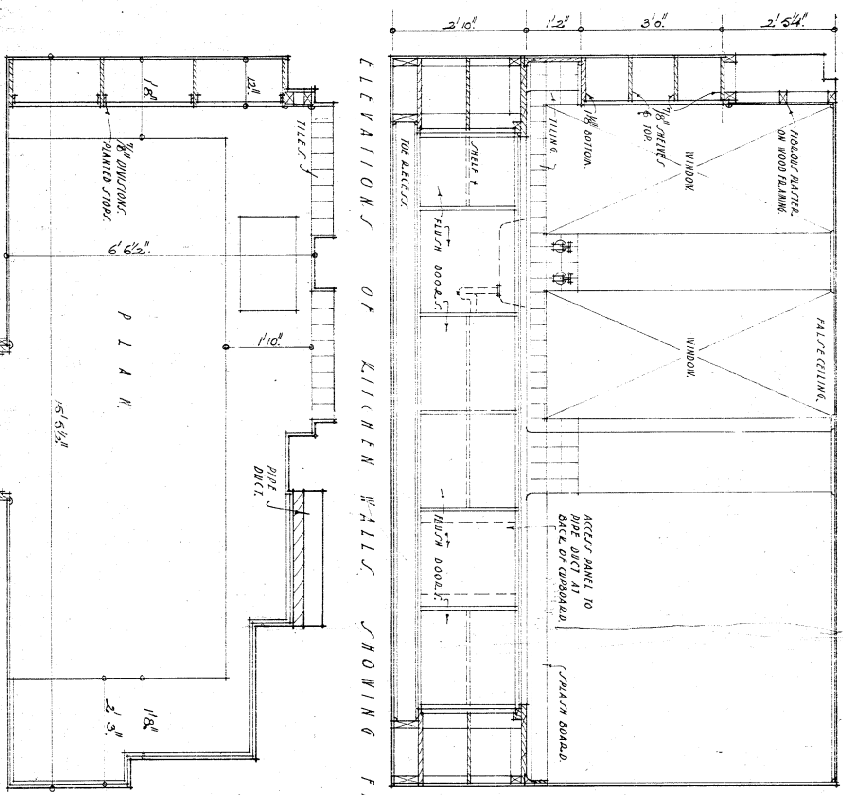

ELEVATIONS OF KILNIN WALLS SHOWING FITTINGS.

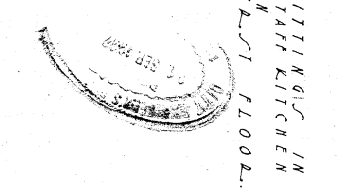

FITTINGS IN STAFF KITCHEN ON FIRST FLOOR.

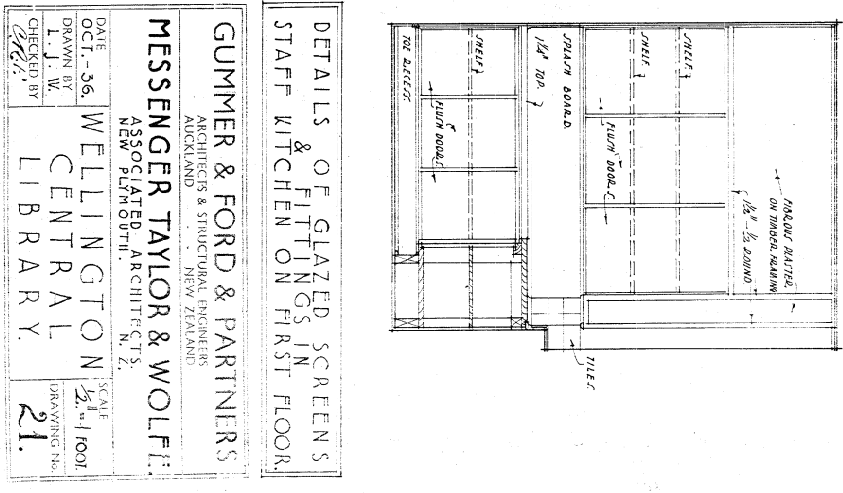

DETAILS OF FITTINGS IN STAFF KITCHEN ON FIRST FLOOR.

GUMMER & FORD & PARTNERS
 ARCHITECTS & STRUCTURAL ENGINEERS
 AUCKLAND
MESSINGER TAYLOR & WOLFE
 ASSOCIATED ARCHITECTS
 NEW PLYMOUTH, N.Z.

DATE OCT-36
 DRAWN BY L.J.W.
 CHECKED BY W.C.
 SCALE 1/8" = 1' 0"
 DRAWING NO. 21.

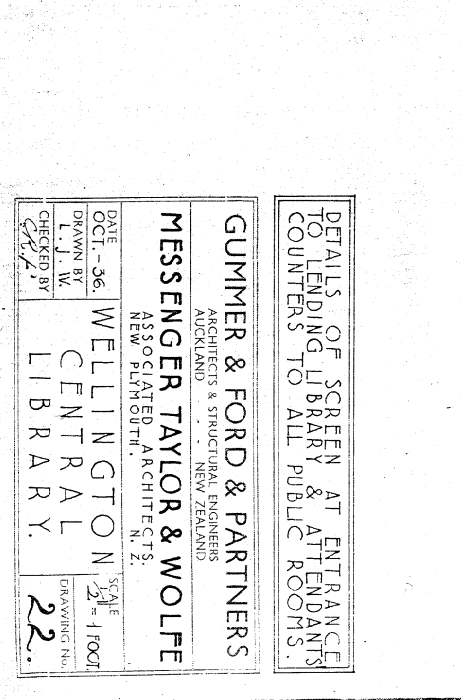
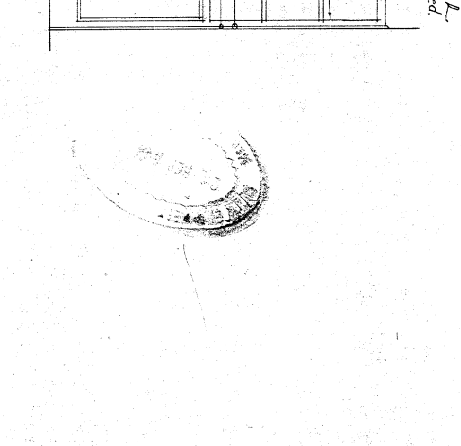
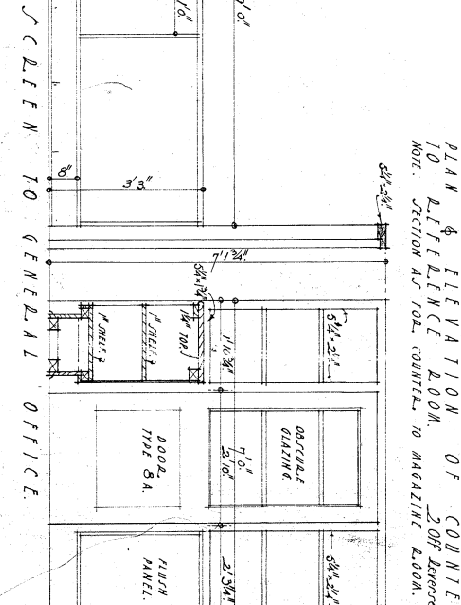
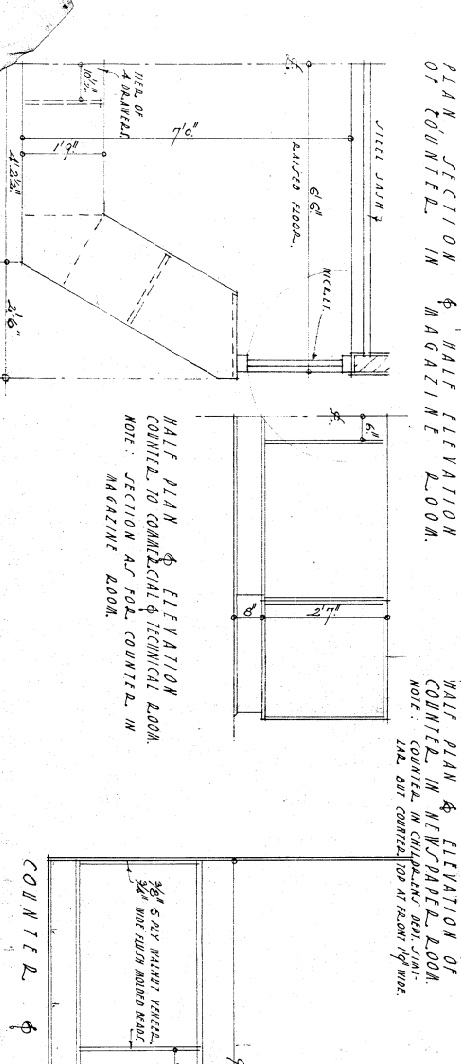
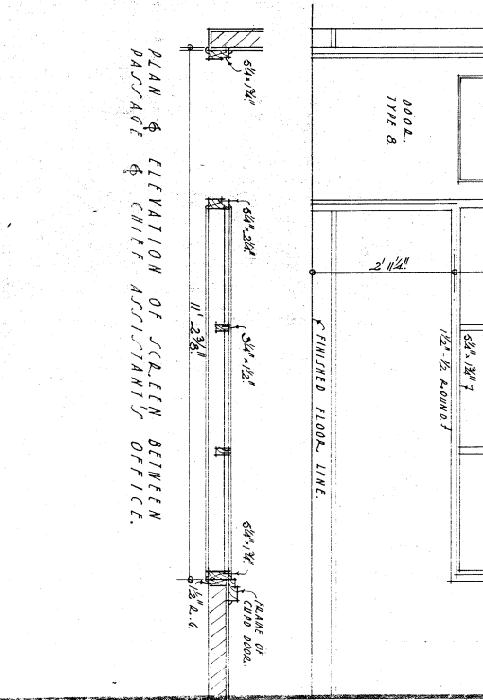
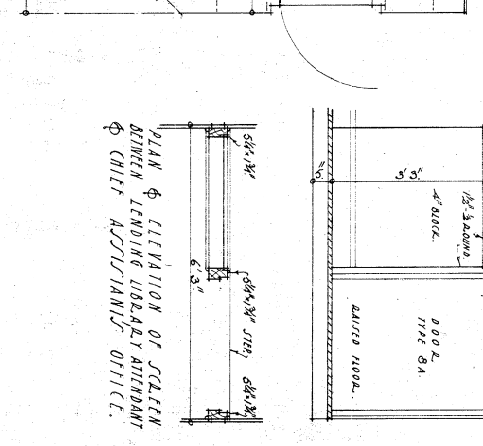
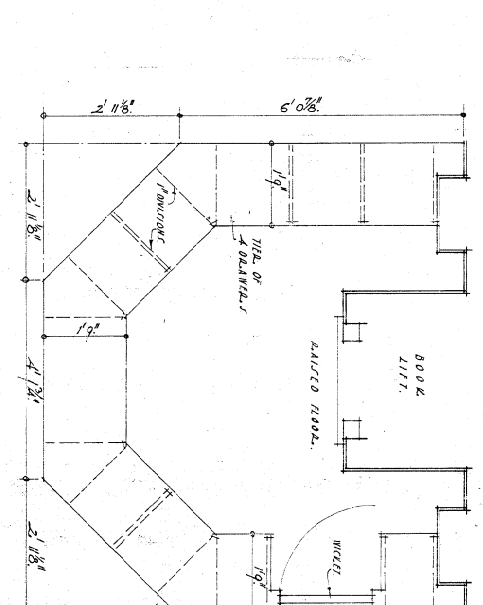
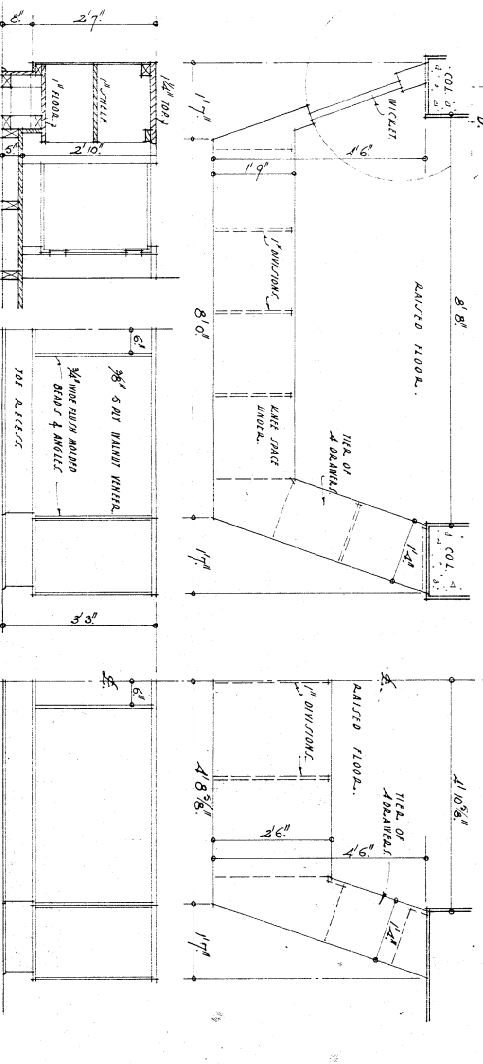
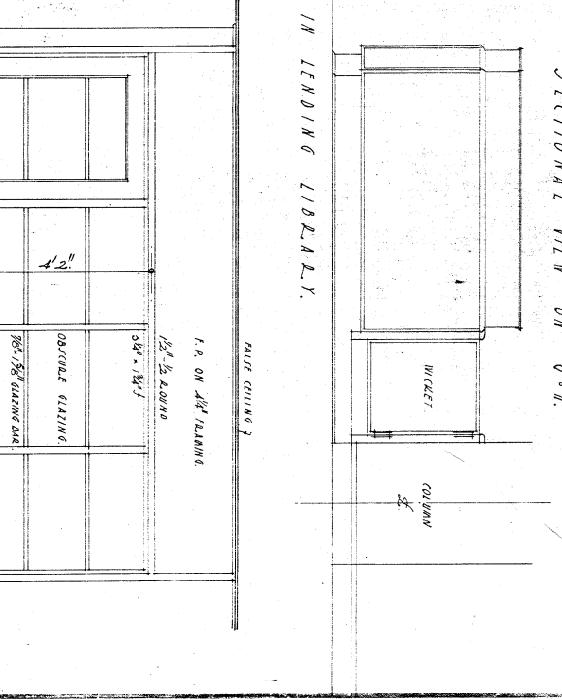
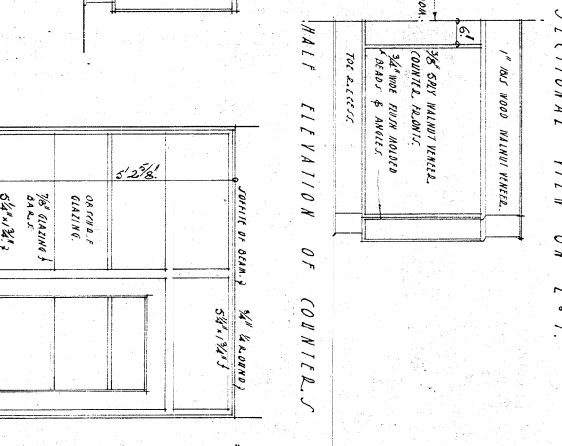
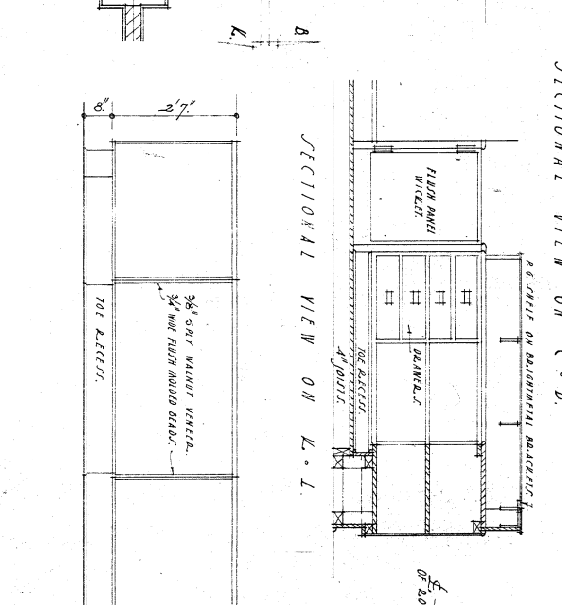
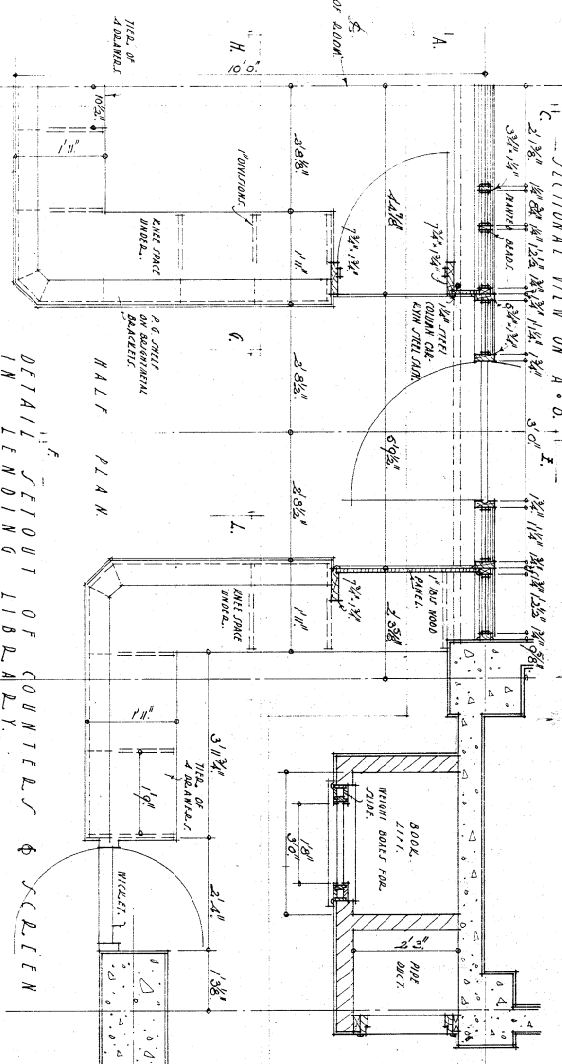
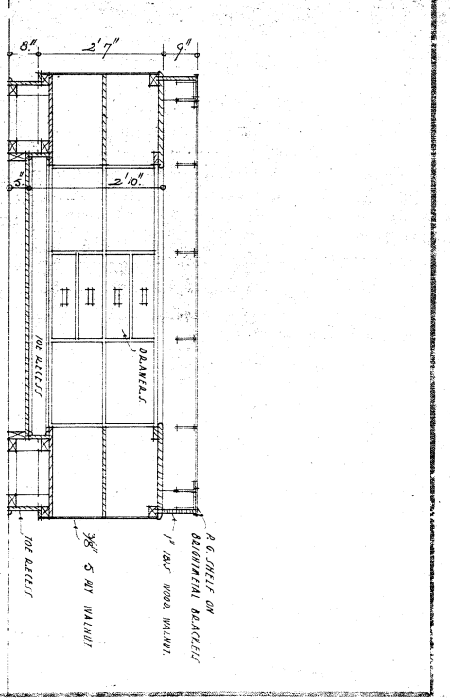
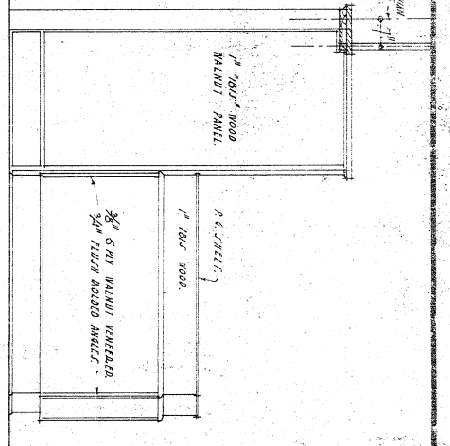
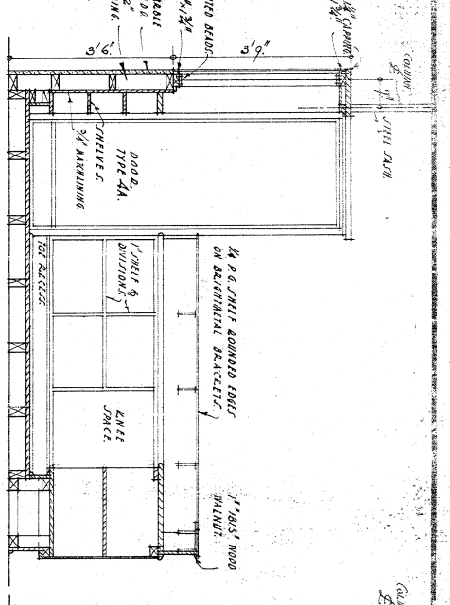
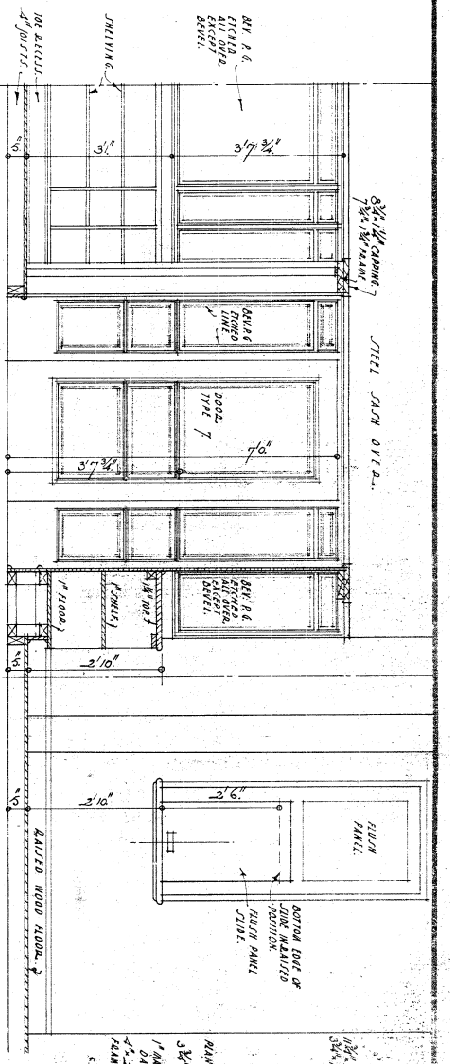

GUMMER & FORD & PARTNERS
 ARCHITECTS & STRUCTURAL ENGINEERS
 AUCKLAND NEW ZEALAND
MESSINGER TAYLOR & WOLFE
 ASSOCIATED ARCHITECTS
 NEW PLYMOUTH
 DATE OCT. - 36.
 DRAWN BY L. J. W.
 CHECKED BY C. F. T.
WELLINGTON CENTRAL LIBRARY.
 SCALE 1/2" = 1 FOOT
 DRAWING NO. 22.

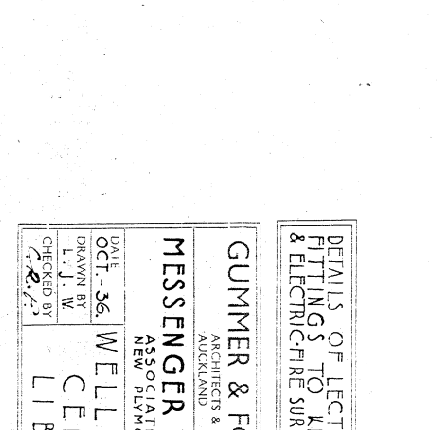
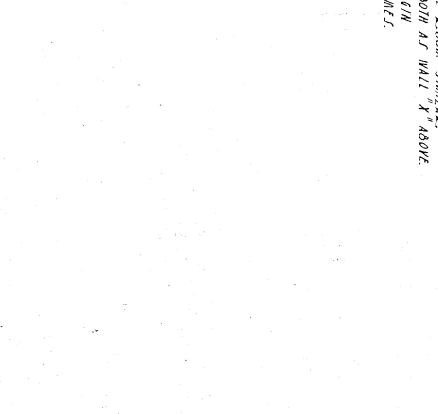
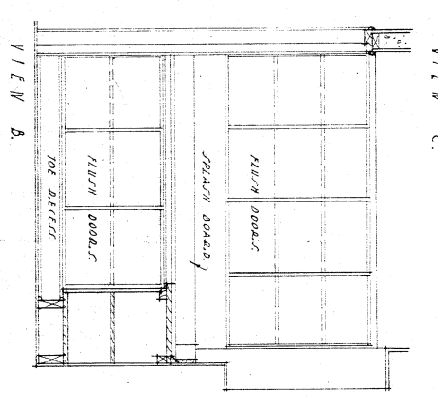
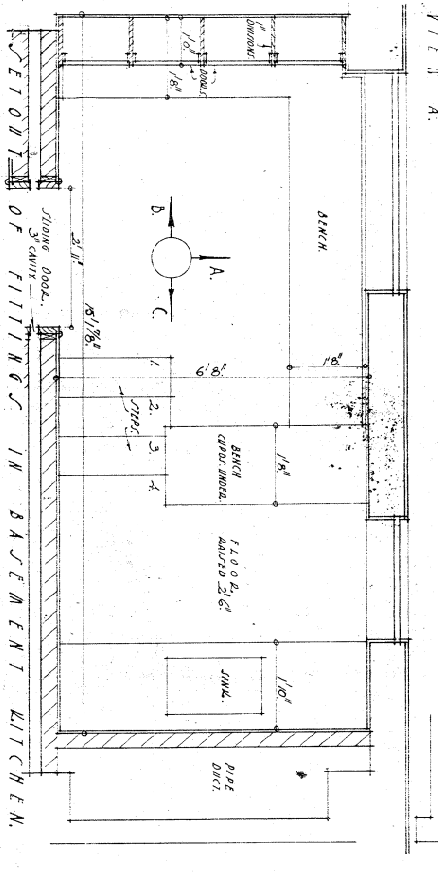
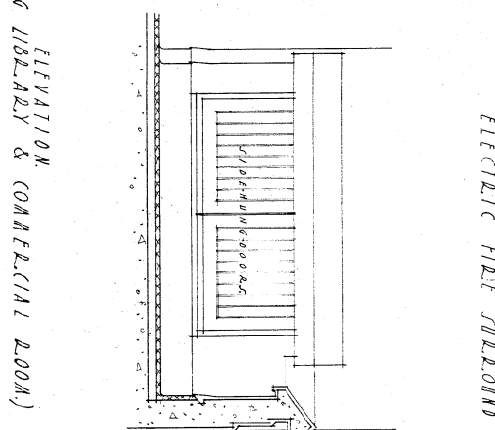
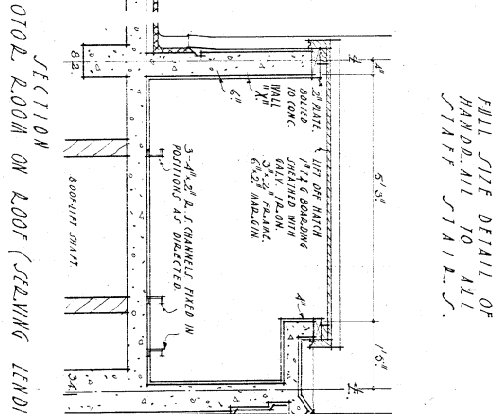
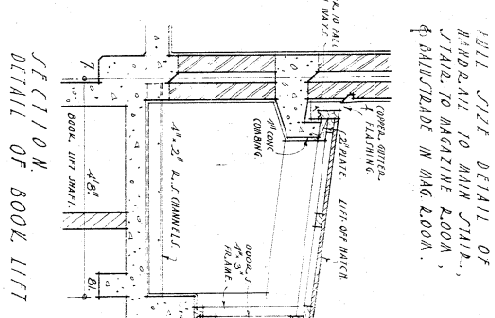
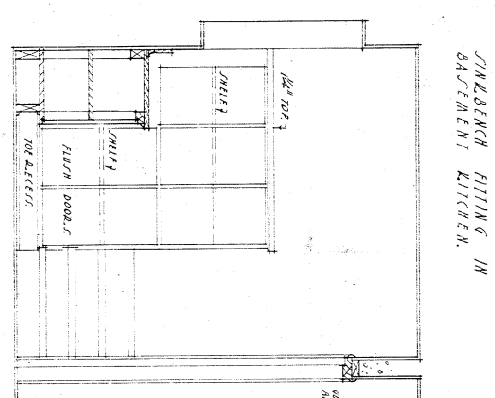
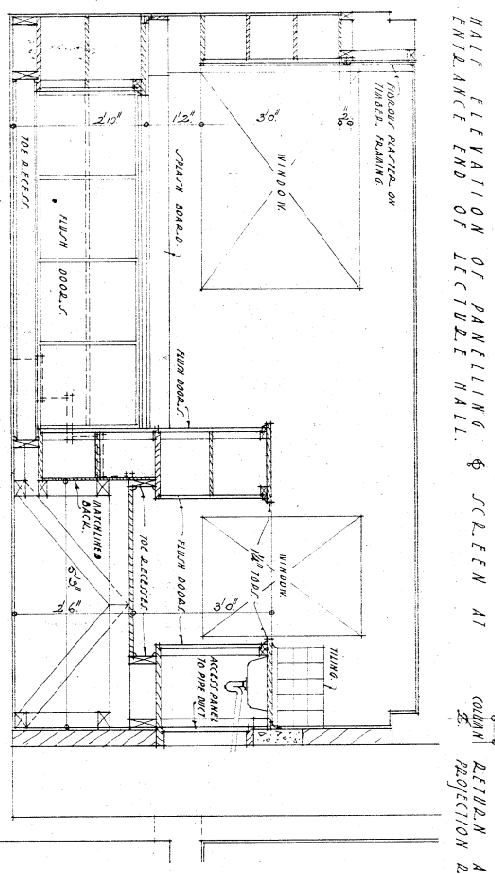
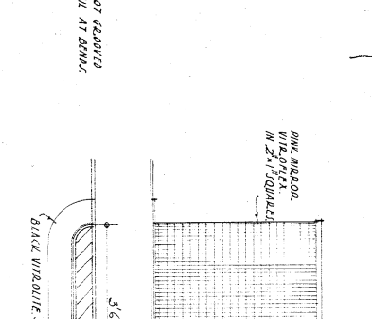
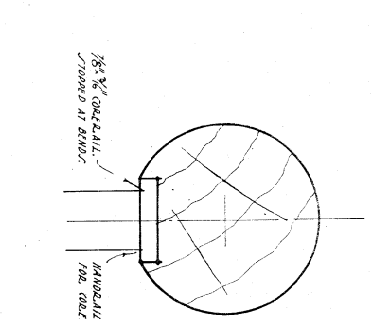
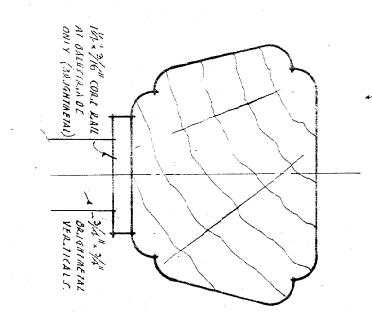
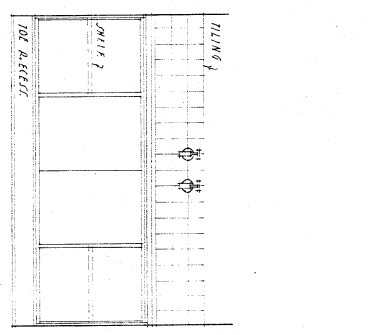
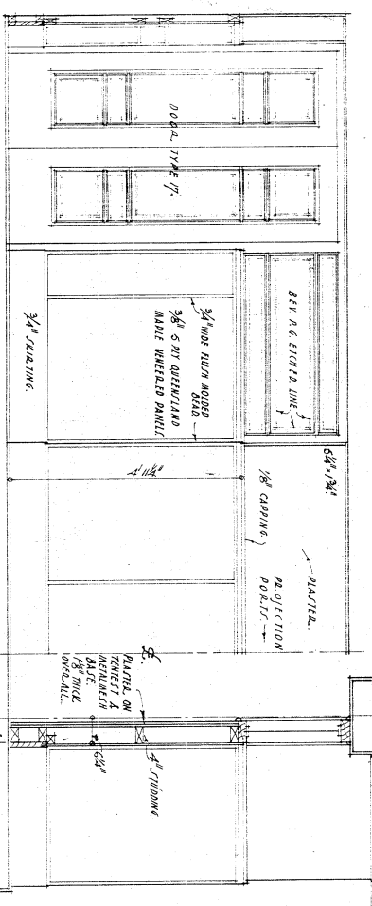
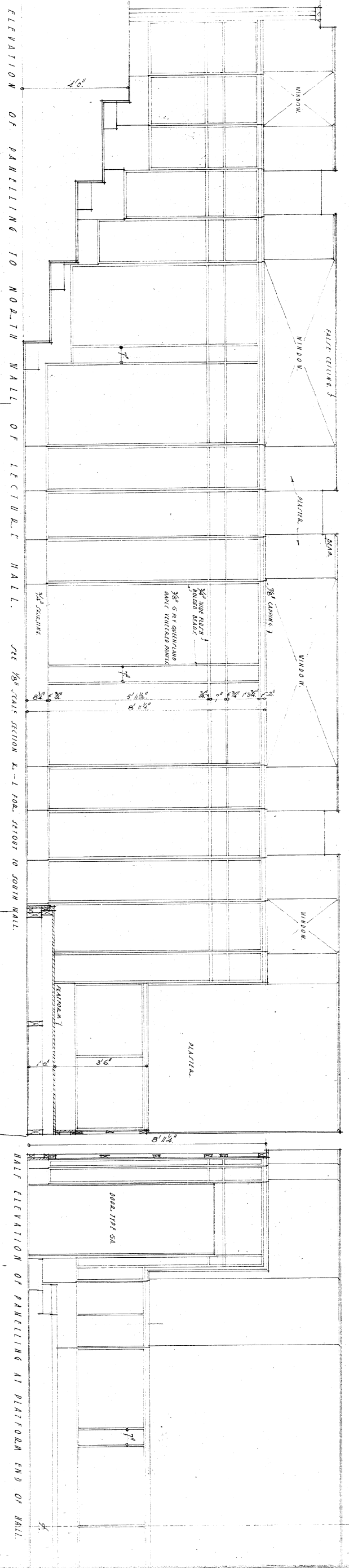

DETAILS OF LECTURE HALL PANELLING FITTINGS TO KITCHEN IN BASEMENT & ELECTRIC-FIRE SURROUND IN STORY-HOUR RM.

GUMMER & FORD & PARTNERS
ARCHITECTS & STRUCTURAL ENGINEERS
AUCKLAND
NEW ZEALAND

MESSSENGER TAYLOR & WOLFF
ASSOCIATED ARCHITECTS
NEW ZEALAND

DATE: OCT-36
DRAWN BY: W.L.L.
CHECKED BY: W.L.L.

WELLINGTON CENTRAL LIBRARY
DRAWING NO. 23.

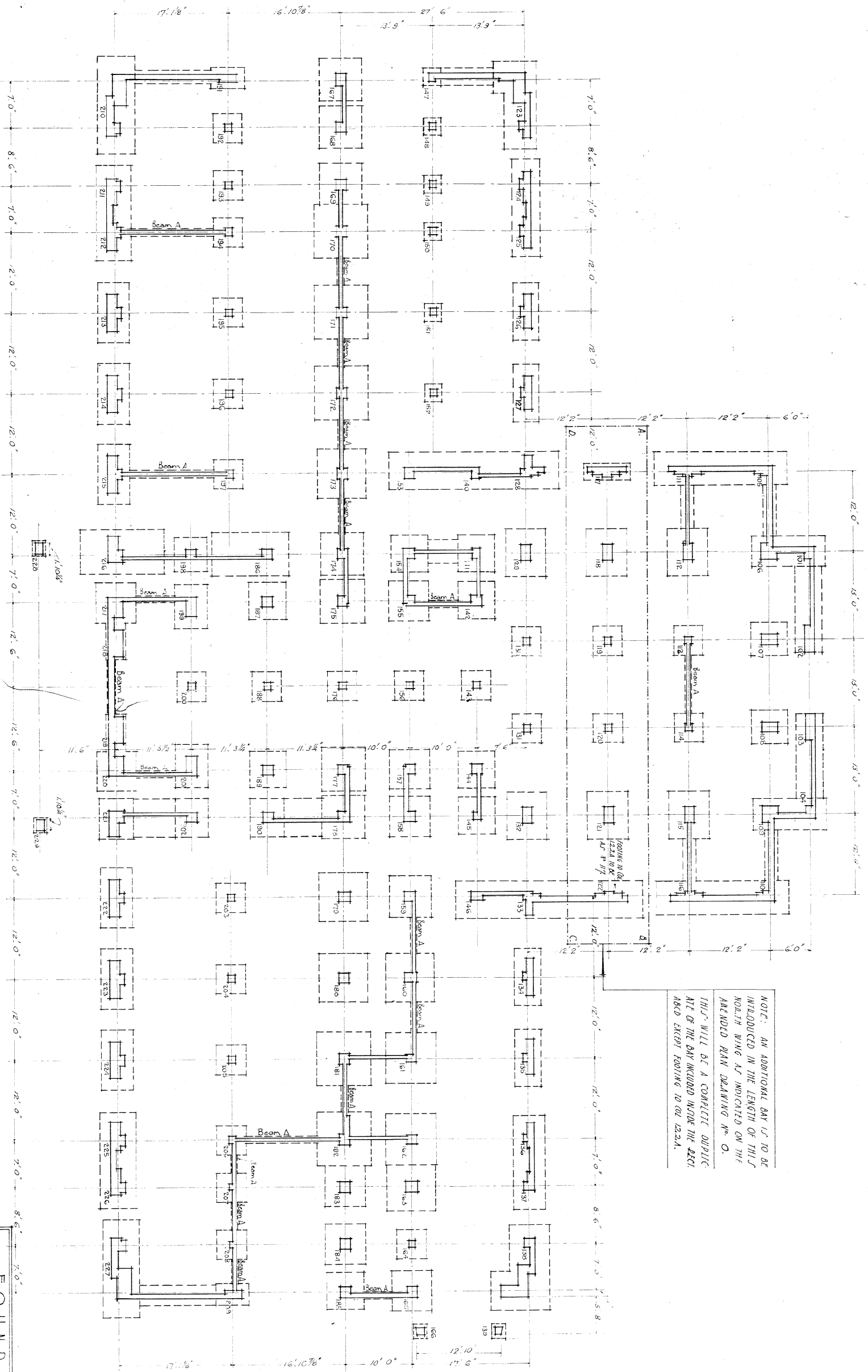

NOTE: AN ADDITIONAL BAY IS TO BE INTRODUCED IN THE LENGTH OF THE NORTH WING AS INDICATED ON THE AMENDED PLAN DRAWING NO. O. THIS WILL BE A COMPLETE DUPLICATE OF THE BAY INCLUDED INSIDE THE RECTANGULAR FOOTING TO COL. 123.2A.

FOUNDATION PLAN.

GUMMER & FORD & PARTNERS
ARCHITECTS & STRUCTURAL ENGINEERS

MESS ENGER TAYLOR & WOLFE
NEWSPAPER ARCHITECTS

DATE NOV-36
DRAWN BY K. W. L.
CHECKED BY
WELLINGTON CENTRAL LIBRARY
NOV 18 11 1907
25.



*Drawings No 24 Plan n.
Drainage.*

WALL REINFORCEMENT:

Unless specifically stated to the contrary, all concrete walls to be reinforced thus: -
 Walls under 5' thick: 3/8" φ at 8" c/s both ways in center of wall.
 Walls 5' thick and over: 3/8" φ at 8" c/s both ways and both faces.
 Lap rods 1' c. without hooks where required.

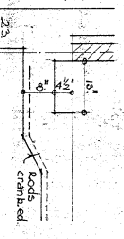

DETAIL OF DEEPER SLAB UNDER LIBRARY STALL IN LECTURE HALL LAVY.

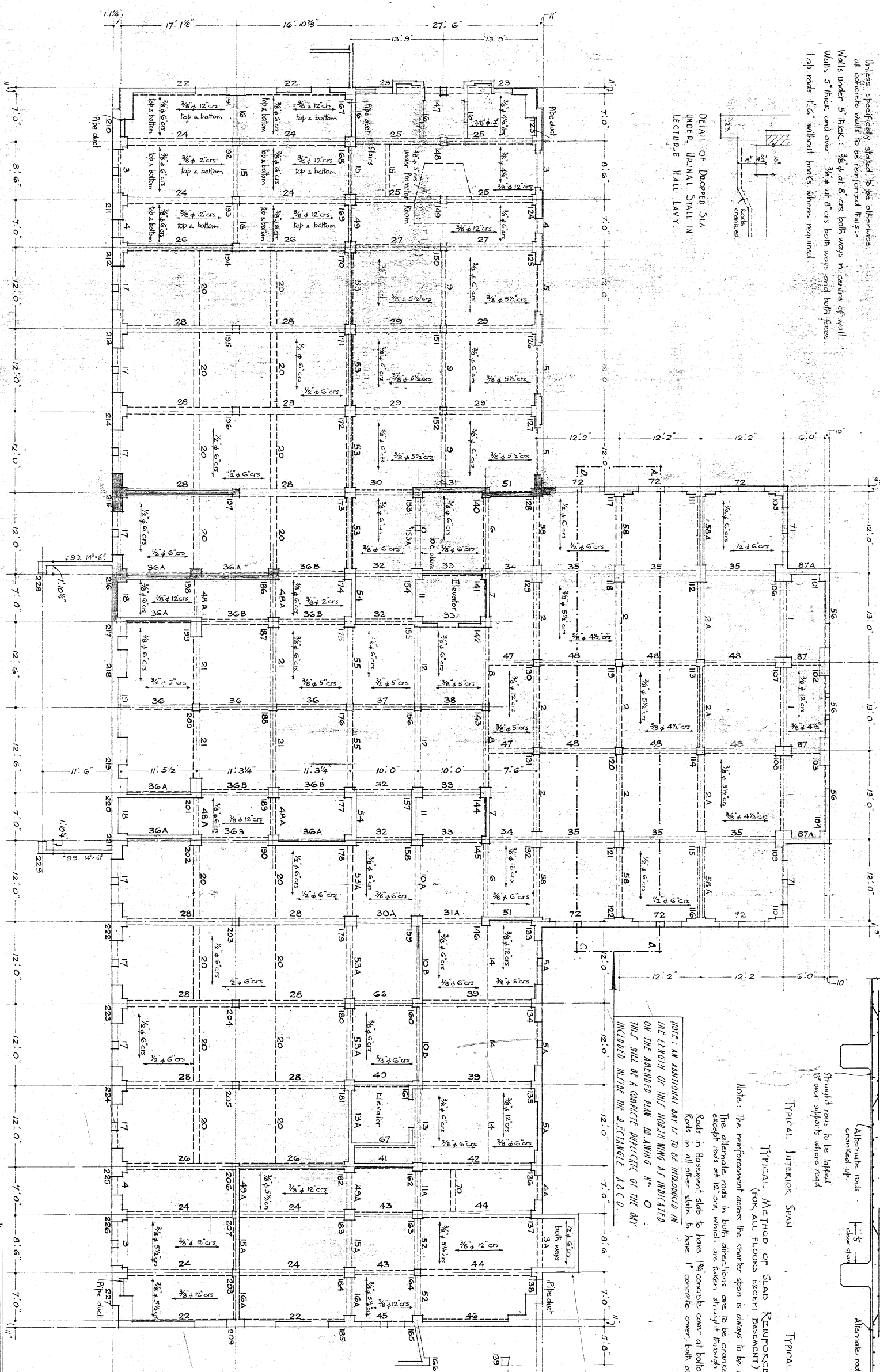

BASMENT SLAB TO BE 8" THICK THROUGHOUT, AND REINFORCED WITH STRAIGHT RODS PLACED BOTH AT TOP AND BOTTOM OF SLAB FOR ALL SPANS, AT CRS. SHOWN. STOP-WORK JOINT IN BASMENT FLOOR SLAB TO BE FORMED THIS: -

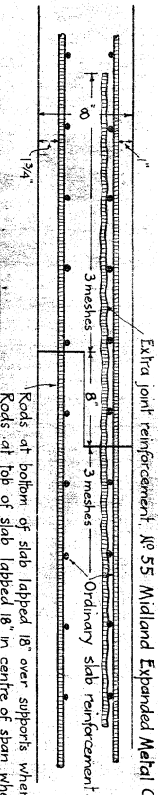

Extra joint reinforcement: No 55 Midland Expanded Metal Co. or No 68 'Expanded' Expanded Metal.

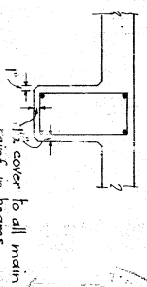

COVER TO BEAM REINFORCEMENT.

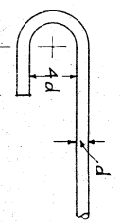

STANDARD HOOK FOR RODS.

Spacing over supports same as at mid span.

Short extra rods at base. Spacing of rods at mid span.

TYPICAL INTERIOR SPAN

TYPICAL END SPAN

TYPICAL METHOD OF SLAB REINFORCEMENT (FOR ALL FLOORS EXCEPT BASEMENT)

Note: The reinforcement across the shorter span is always to be by the bottom layer. The alternate rods in both directions are to be cranked up of 1/8 span, except rods at 12 c/s, which are taken straight through at bottom. Rods in basement slab to have 1 1/2" concrete cover at bottom, & 1" at top. Rods in all other slabs to have 1" concrete cover, both at top & bottom.

NOTE: AN ADDITIONAL BAY IS TO BE INTRODUCED IN THE LENGTH OF THIS NORTH WING AS INDICATED ON THE AMENDED PLAN DRAWING N. O. THIS WILL BE A COMPLETE DUPLICATE OF THE BAY INCLUDED ABOVE THE TRIANGLE ABCD.

Walls & Floor of Coat Chute reinforced with 1/2" φ at 6" c/s both ways & both faces.

BASMENT FLOOR FRAMING PLAN.

GUMMER & FORD & PARTNERS
 ARCHITECTS & STRUCTURAL ENGINEERS
 430 S. 4TH ST. - NEW ZEALAND

MESSENGER TAYLOR & WOLFE
 ARCHITECTS
 111 N. 3RD ST. - CHICAGO, ILL.

DATE NOV. 36. WELLINGTON SCALE 1/8" = 1 FOOT.
 DRAWN BY K. W. R. CENTRAL LIBRARY. DRAWING NO. 26.
 CHECKED BY

DETAIL OF DECORATED SLAB UNDER URINAL STALL IN GROUND FLOOR LAVATORY.

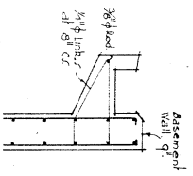

DETAIL OF OPEN CHANNEL DRAIN AT SIDE WALLS OF READING LIBRARY.

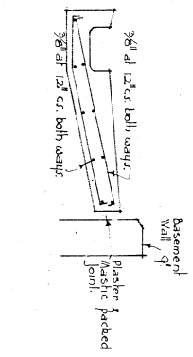

NOTE: AN ADDITIONAL BAY IS TO BE INTRODUCED IN THE LENGTH OF THIS NORTH WING AS INDICATED ON THE APPROVED PLAN DRAWING N.O. THIS WILL BE A COMPLETE DUPLICATE OF THE BAY INCLUDED INSIDE THE RECTANGLE A B C D.

FLOOR SLAB TO BE 4 1/2" THICK, UNLESS OTHERWISE MARKED.

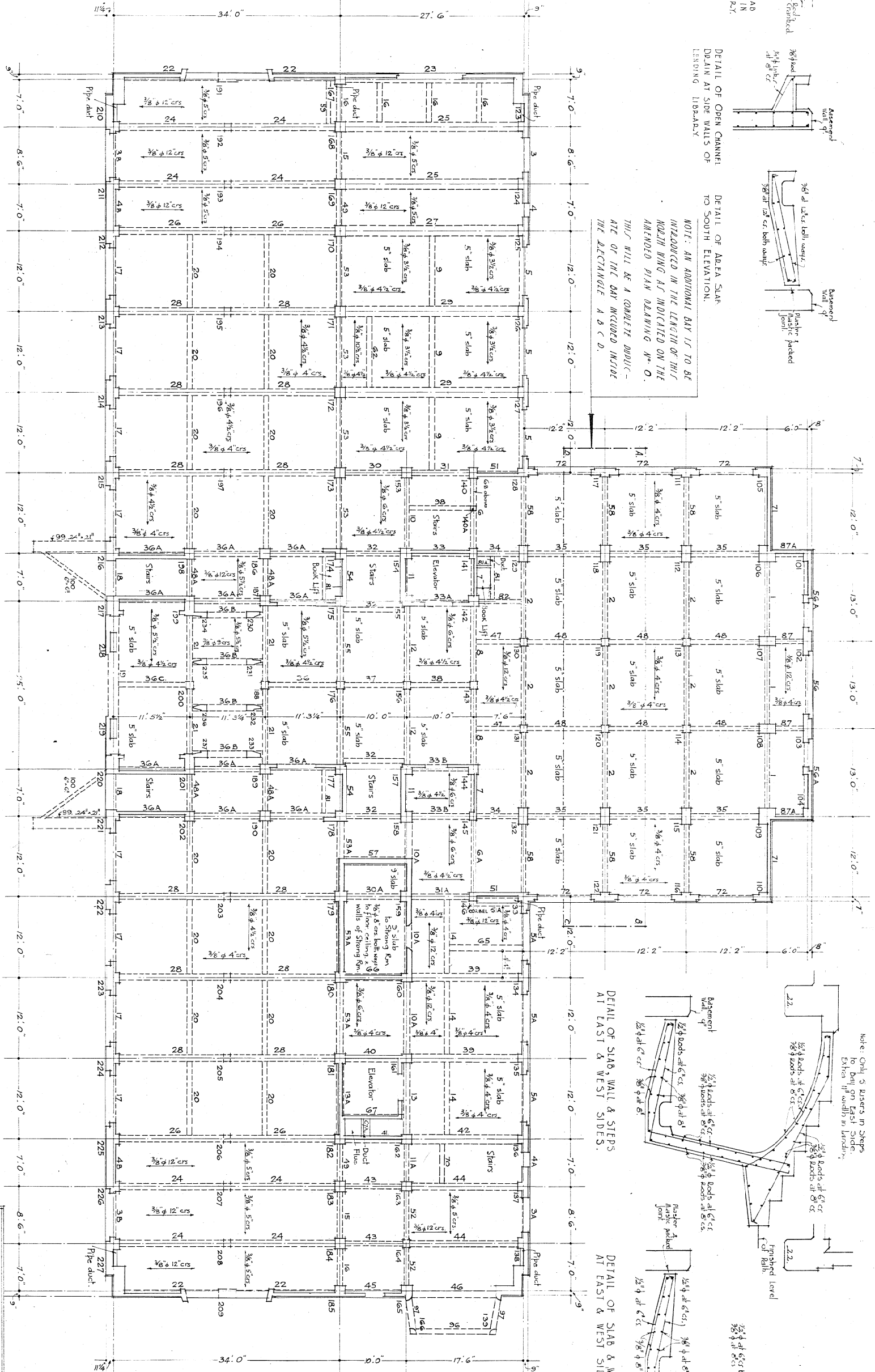

DETAIL OF SLAB, WALL & STEPS AT EAST & WEST SIDES.

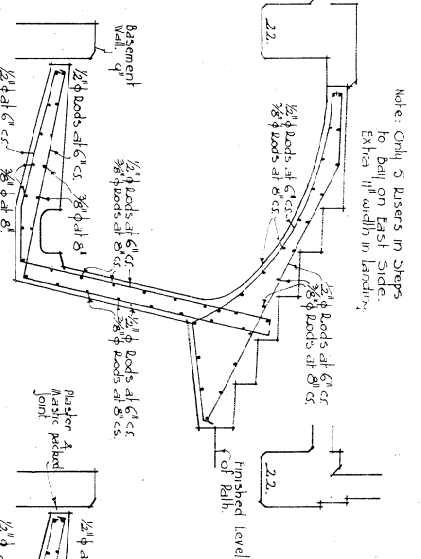

DETAIL OF SLAB & WALL AT EAST & WEST SIDES.

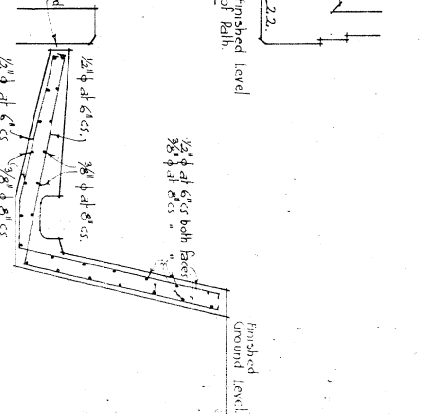

Note: Only 3 risers in steps to be built on East Side. Excess fill within in landing.

GROUND FLOOR FRAMING PLAN.

GUMMER & FORD & PARTNERS
 ARCHITECTS & STRUCTURAL ENGINEERS
 AUCKLAND NEW ZEALAND

MESSINGER TAYLOR & WOLFE
 ASSOCIATED ARCHITECTS
 NEW PLYMOUTH, N.Z.

DATE NOV. 36
 DRAWN BY J. W. R.
 CHECKED BY [Signature]
 SCALE 1/8" = 1'-0"
 DRAWING NO. 27



DETAIL OF DROPPED SLAB UNDER
LIBRARY STAIR IN 1ST FLR. LAY

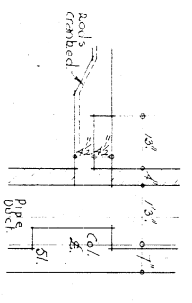

FLOOR SLAB TO BE 4 1/2" THICK, UNLESS OTHERWISE MARKED.

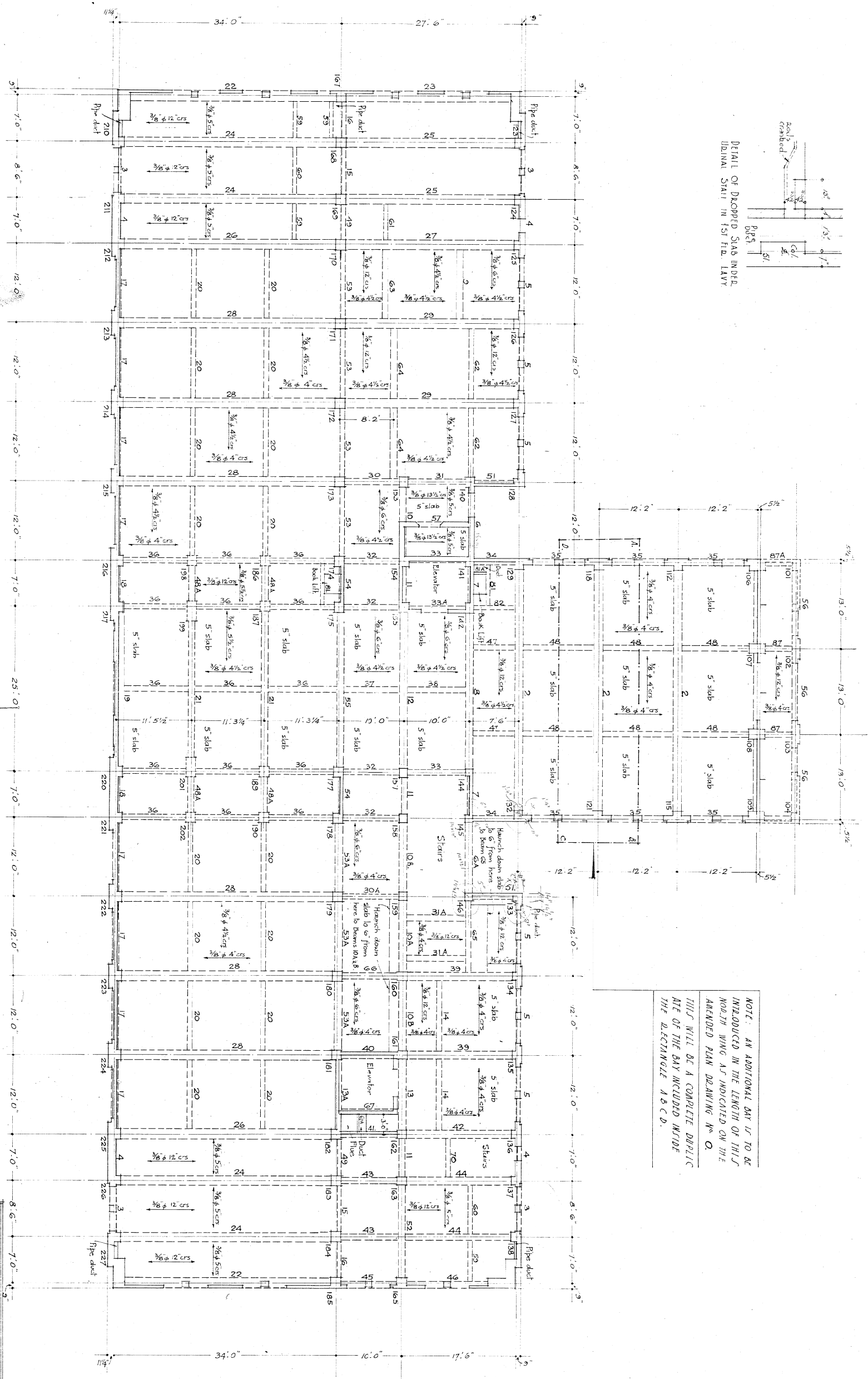

NOTE: AN ADDITIONAL BAY IS TO BE
INTRODUCED IN THE LENGTH OF THIS
NORTH WING AS INDICATED ON THE
AMENDED PLAN DRAWING NO. O.
THIS WILL BE A COMPLETE DUPLICATE
OF THE BAY INCLUDED INSIDE
THE RECTANGLE A B C D.

**FIRST FLOOR
FRAMING PLAN.**

GUMMER & FORD & PARTNERS
ARCHITECTS & STRUCTURAL ENGINEERS
NEW ZEALAND

MESSINGER TAYLOR & WOLFE
ASSOCIATED ARCHITECTS
NEW ZEALAND

LATE NOV.-36
DRAWN BY K.M.N.
CHECKED BY G.P.
WELLINGTON CENTRAL LIBRARY.
SCALE 1/8" = 1' FOOT
DRAWING NO. 29.



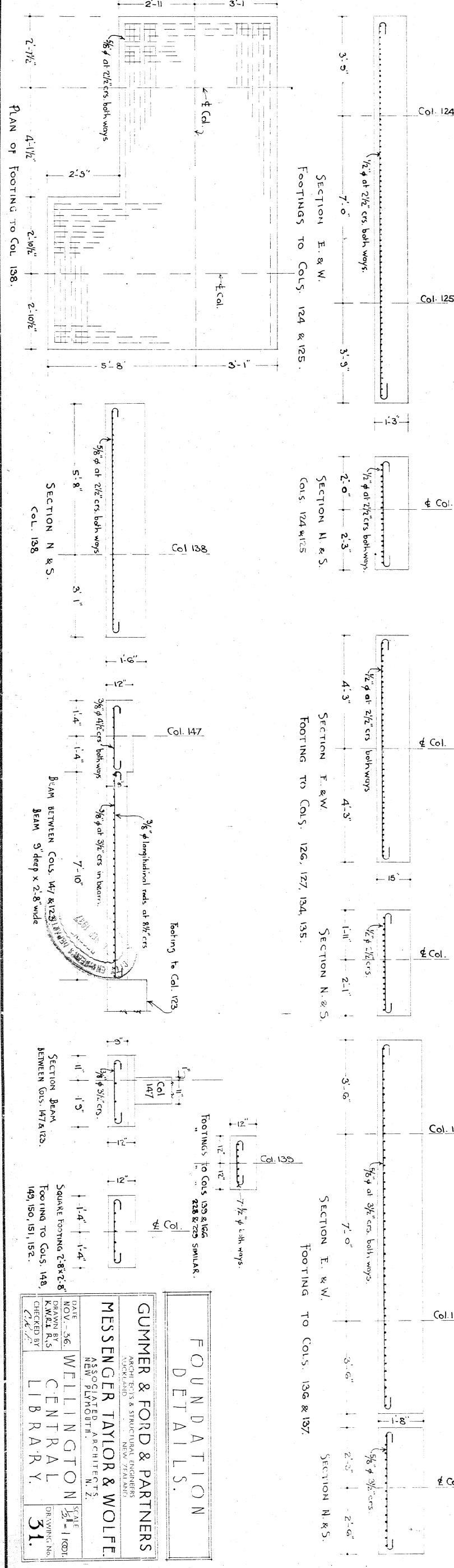
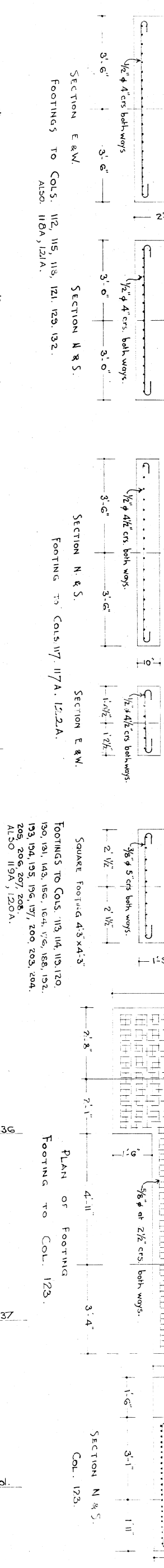
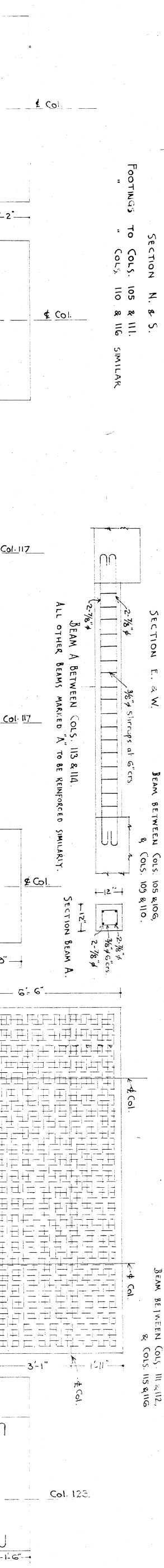
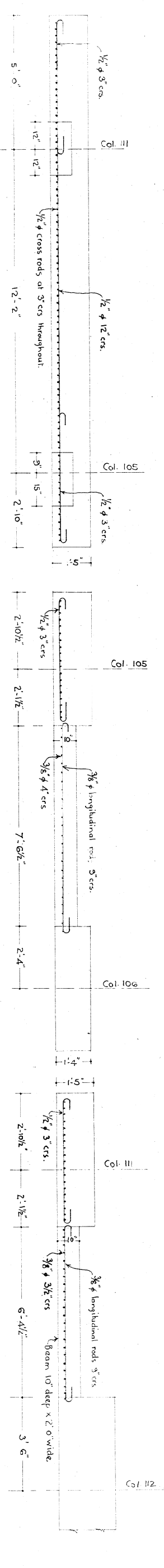
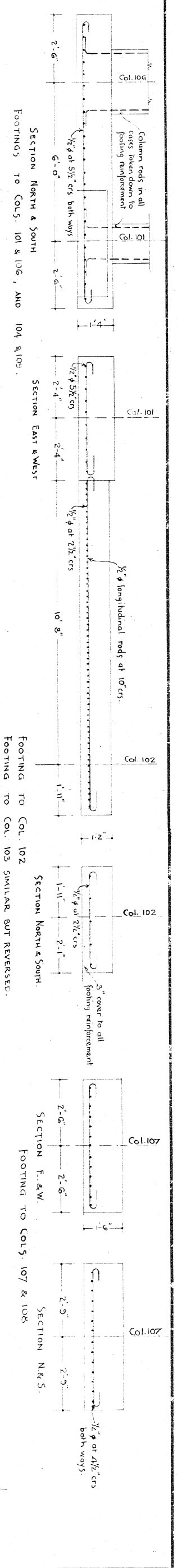

FOUNDATION
DETAILS.

GUMMER & FORD & PARTNERS
ARCHITECTS & STRUCTURAL ENGINEERS
NEW YORK OFFICE
110 N. 2ND ST.
NEW YORK, N. Y.

MESSINGER TAYLOR & WOLFE
ASSOCIATED ARCHITECTS
NEW YORK OFFICE
110 N. 2ND ST.
NEW YORK, N. Y.

DATE NOV. 30, 1921
DRAWN BY K. W. R. S.
CHECKED BY C. K. W.
SCALE 1/4" = 1'-0"
DIR. V. M. H. C. NO. 31.

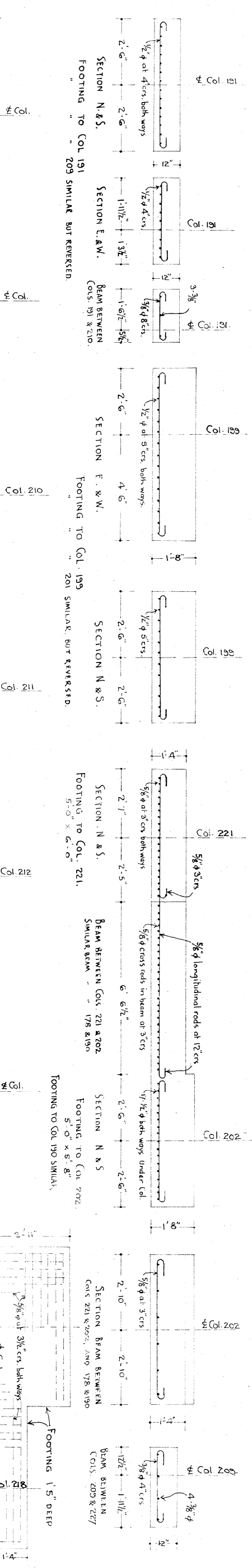
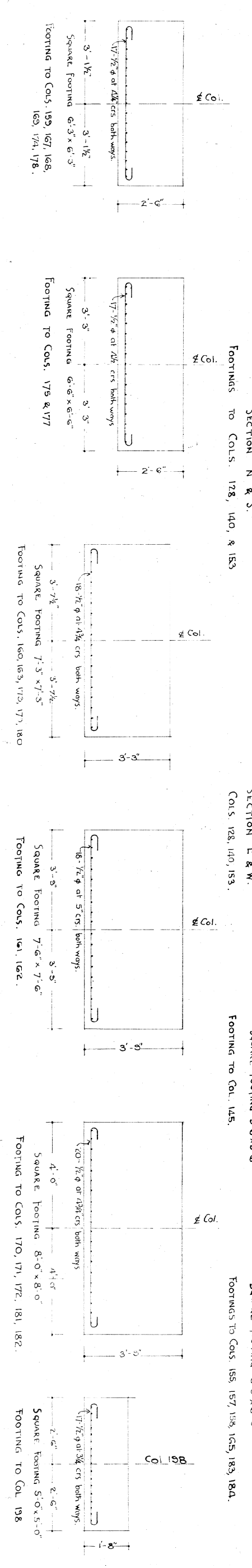
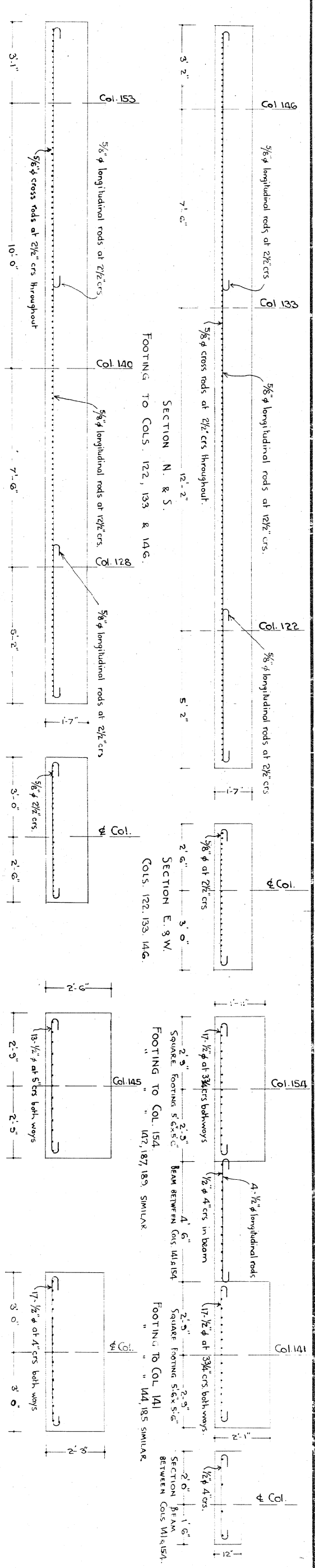

Column No	101, 104 (reversed)	102, 103 (reversed)	105, 110 (reversed)	106, 109 (reversed)	107, 108	111, 112 (reversed) 117A, 122A, C	112, 115 (reversed) 118A, 121A	113, 114, 119 (reversed) 120, 130, 131, 132A, C	123	124
1st Floor to Roof										
MEZZANINE TO 1st FLOOR										
GROUND FLOOR TO MEZZANINE										
BASEMENT TO GROUND FLOOR										
FOUNDATION TO BASEMENT										

Column No	125	126, 127	128, 133 (reversed)	129, 132 (reversed)	134, 135	136	137	139, 166 (reversed)
1st Floor to Roof								
MEZZANINE TO 1st FLOOR								
GROUND FLOOR TO MEZZANINE								
BASEMENT TO GROUND FLOOR								
FOUNDATION TO BASEMENT								

RODS IN COLUMN HAUNCHES:

FOR GROUND FLOOR CASE: All rods are to be taken through vertically to floor above, and short extra rods placed in haunch. These extra rods to be hooked at top & lapped 24 diams to vertical rods of bottom.

FOR 1st FLOOR CASE: The vertical rods on haunch side, except the corner rods, are to be anchored out and run to line of haunch, with hooked ends at top. The corner rods continue vertically up into buttress with short extra rods lapped to them & placed in haunch.

COLUMN SCHEDULE

GUMMER & FORD & PARTNERS
ARCHITECTS & STRUCTURAL ENGINEERS
NEW YORK, N. Y.

MESSINGER TAYLOR & WOLFE
ASSOCIATED ARCHITECTS
NEW YORK, N. Y.

DATE: NOV. 30, 1924
DRAWN BY: K.W.J. (L.B.)
CHECKED BY: A.V.
WELLINGTON CENTRAL LIBRARY
SCALE: 1/4" = 1' FOOT
DRAWING NO.: 33

Column No	183	184	185	186, 190, 198, 202	187, 189	189, 204 (revised)	191, 209 (revised)	192, 193, 194, 195, 196, 197, 205, 204, 208, 206, 207, 208	210	217 (revised)	211	212	215, 222, 223, 224
To Part House													
1st Floor to Roof													
Mezzanine to 1st Floor													
Ground Floor to Mezzanine													
Basement to Ground Floor													
Foundation to Basement													

DETAILS OF BUTTRESSES TO PARAPETS.

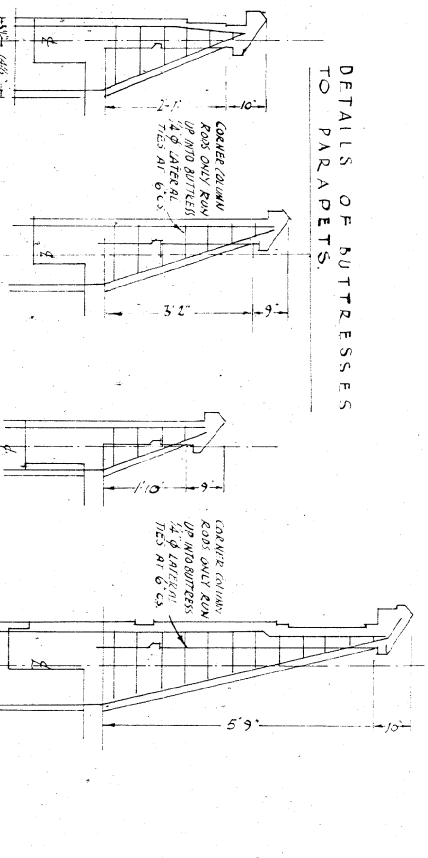

18" DEEP 1/4" WIDE TO COLS 128 TO 128
 16" DEEP 1/4" WIDE TO COLS 128 TO 128
 14" DEEP 1/4" WIDE TO COLS 128 TO 128
 12" DEEP 1/4" WIDE TO COLS 128 TO 128
 10" DEEP 1/4" WIDE TO COLS 128 TO 128
 8" DEEP 1/4" WIDE TO COLS 128 TO 128
 6" DEEP 1/4" WIDE TO COLS 128 TO 128
 4" DEEP 1/4" WIDE TO COLS 128 TO 128

COLUMN SCHEDULE.

GUMMER & FORD & PARTNERS
 ARCHITECTS & STRUCTURAL ENGINEERS
 117, 119, 121, 123, 125, 127, 129, 131, 133, 135, 137, 139, 141, 143, 145, 147, 149, 151, 153, 155, 157, 159, 161, 163, 165, 167, 169, 171, 173, 175, 177, 179, 181, 183, 185, 187, 189, 191, 193, 195, 197, 199, 201, 203, 205, 207, 209, 211, 213, 215, 217, 219, 221, 223, 225, 227, 229, 231, 233, 235, 237, 239, 241, 243, 245, 247, 249, 251, 253, 255, 257, 259, 261, 263, 265, 267, 269, 271, 273, 275, 277, 279, 281, 283, 285, 287, 289, 291, 293, 295, 297, 299, 301, 303, 305, 307, 309, 311, 313, 315, 317, 319, 321, 323, 325, 327, 329, 331, 333, 335, 337, 339, 341, 343, 345, 347, 349, 351, 353, 355, 357, 359, 361, 363, 365, 367, 369, 371, 373, 375, 377, 379, 381, 383, 385, 387, 389, 391, 393, 395, 397, 399, 401, 403, 405, 407, 409, 411, 413, 415, 417, 419, 421, 423, 425, 427, 429, 431, 433, 435, 437, 439, 441, 443, 445, 447, 449, 451, 453, 455, 457, 459, 461, 463, 465, 467, 469, 471, 473, 475, 477, 479, 481, 483, 485, 487, 489, 491, 493, 495, 497, 499, 501, 503, 505, 507, 509, 511, 513, 515, 517, 519, 521, 523, 525, 527, 529, 531, 533, 535, 537, 539, 541, 543, 545, 547, 549, 551, 553, 555, 557, 559, 561, 563, 565, 567, 569, 571, 573, 575, 577, 579, 581, 583, 585, 587, 589, 591, 593, 595, 597, 599, 601, 603, 605, 607, 609, 611, 613, 615, 617, 619, 621, 623, 625, 627, 629, 631, 633, 635, 637, 639, 641, 643, 645, 647, 649, 651, 653, 655, 657, 659, 661, 663, 665, 667, 669, 671, 673, 675, 677, 679, 681, 683, 685, 687, 689, 691, 693, 695, 697, 699, 701, 703, 705, 707, 709, 711, 713, 715, 717, 719, 721, 723, 725, 727, 729, 731, 733, 735, 737, 739, 741, 743, 745, 747, 749, 751, 753, 755, 757, 759, 761, 763, 765, 767, 769, 771, 773, 775, 777, 779, 781, 783, 785, 787, 789, 791, 793, 795, 797, 799, 801, 803, 805, 807, 809, 811, 813, 815, 817, 819, 821, 823, 825, 827, 829, 831, 833, 835, 837, 839, 841, 843, 845, 847, 849, 851, 853, 855, 857, 859, 861, 863, 865, 867, 869, 871, 873, 875, 877, 879, 881, 883, 885, 887, 889, 891, 893, 895, 897, 899, 901, 903, 905, 907, 909, 911, 913, 915, 917, 919, 921, 923, 925, 927, 929, 931, 933, 935, 937, 939, 941, 943, 945, 947, 949, 951, 953, 955, 957, 959, 961, 963, 965, 967, 969, 971, 973, 975, 977, 979, 981, 983, 985, 987, 989, 991, 993, 995, 997, 999, 1001

WELLINGTON CENTRAL LIBRARY
 DRAWING NO. 35

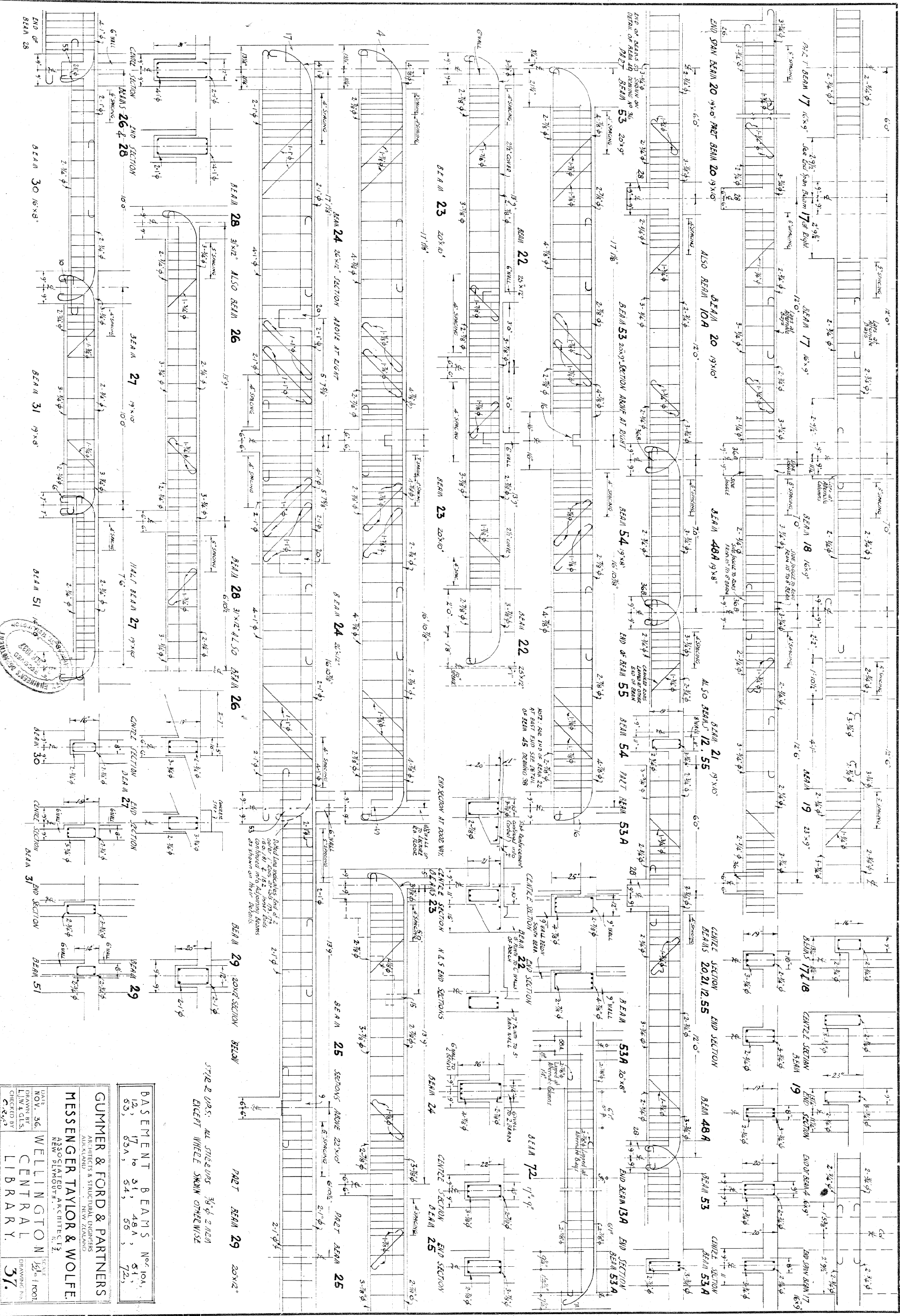

BASMENT BEAMS	No.	10A,	17,	31,	48A,	51,	53,	53A,	54,	55,	72,

GUMMER & FORD & PARTNERS
 ARCHITECTS & STRUCTURAL ENGINEERS
 110, QUEEN STREET, AUCKLAND, NEW ZEALAND
MESSINGER TAYLOR & WOLFE
 ASSOCIATED ARCHITECTS
 112, QUEEN STREET, AUCKLAND, NEW ZEALAND
 DATE: NOV. 30, 1937
 DRAWN BY: WELINGTON
 CHECKED BY: CENTRAL LIBRARY
 DRAWING NO. 37

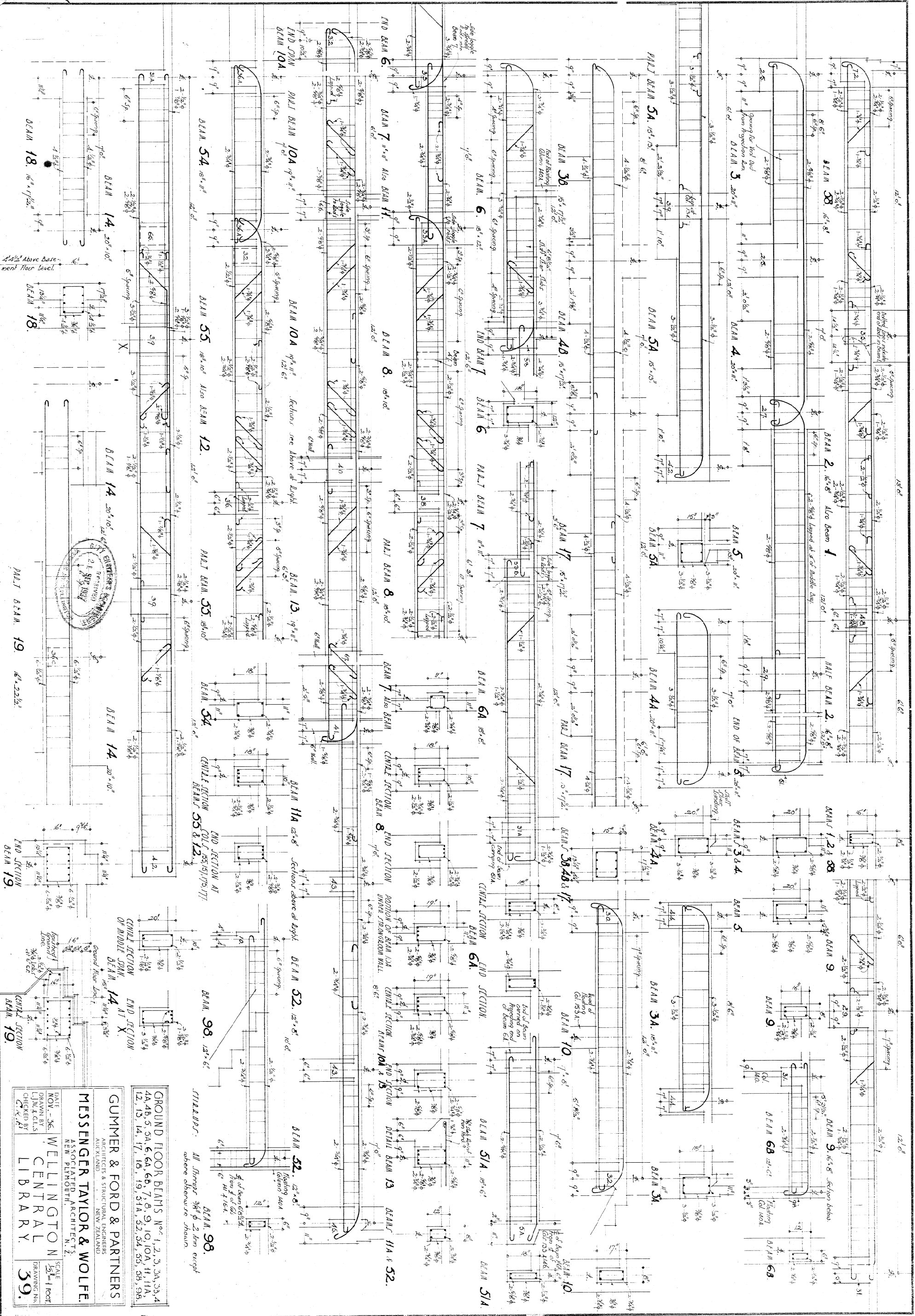

GROUND FLOOR BEAMS Nos 1, 2, 3, 3A, 3B, 4, 4A, 4B, 5, 5A, 6, 6A, 6B, 7, 8, 9, 10, 10A, 11, 11A, 12, 13, 14, 17, 18, 19, 31A, 32, 34, 35, 36, 38, 39.

GUMMER & FORD & PARTNERS
 ARCHITECTS & STRUCTURAL ENGINEERS
 NEW ZEALAND

MESSINGER TAYLOR & WOLFE
 ASSOCIATED ARCHITECTS
 NEW PLYMOUTH, N.Z.

DATE NOV. 36
 DRAWN BY W. L. & C. S.
 CHECKED BY C. S.
 SCALE 1/4" = 1' 0"
 DRAWING NO. 39.

STAIRS: All Stairs shall be 2.0m except where otherwise shown.

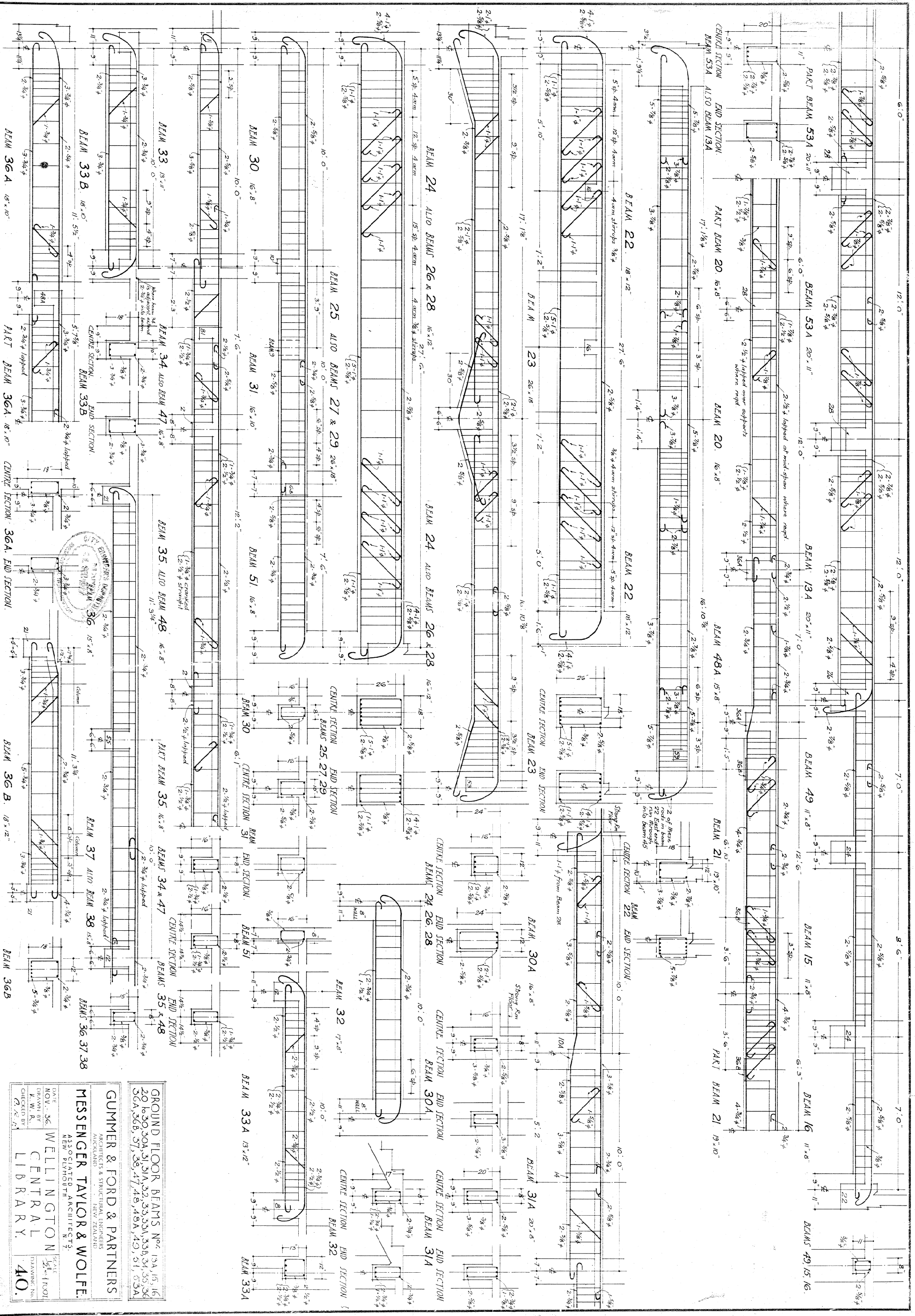

GROUND FLOOR BEAMS Nos. 13A, 13, 16, 20 to 30, 30A, 31, 31A, 32, 33, 33A, 33B, 34, 35, 35A, 35B, 36, 37, 38, 47, 48, 48A, 49, 51, 53A

GUMMER & FORD & PARTNERS
 ARCHITECTS & STRUCTURAL ENGINEERS
 1100 N. WASHINGTON STREET, CHICAGO, ILL.

MESSINGER TAYLOR & WOLFE
 ARCHITECTS
 1100 N. WASHINGTON STREET, CHICAGO, ILL.

DATE: NOV. 36
 DRAWN BY: W. L. H. K.
 CHECKED BY: J. W. K.
WELLINGTON CENTRAL LIBRARY
 DRAWING NO. 40.

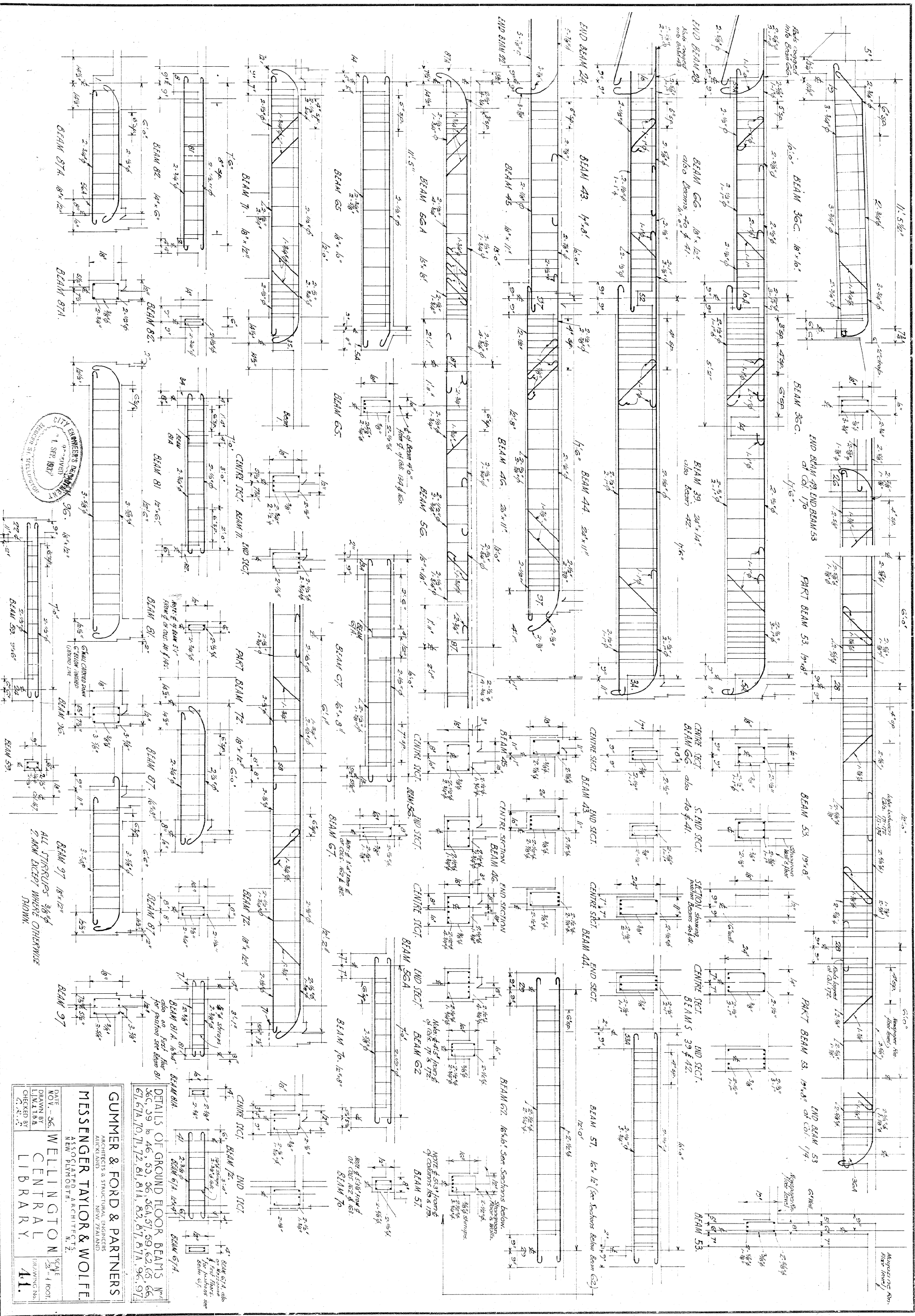

DETAILS OF GROUND FLOOR BEAMS
 36C, 39, 46, 53, 56, 56A, 57, 59, 62, 63, 66,
 67, 67A, 70, 71, 72, 81, 81A, 83, 87, 87A, 96, 97

BEAM 67A, 68A, 69A, 70A, 71A, 72A, 81A, 83A, 87A, 96A, 97A
 also on first floor for partition see beam 61

BEAM 67, 68, 69, 70, 71, 72, 81, 83, 87, 96, 97
 also on first floor for partition see beam 61

BEAM 67, 68, 69, 70, 71, 72, 81, 83, 87, 96, 97
 also on first floor for partition see beam 61

BEAM 67, 68, 69, 70, 71, 72, 81, 83, 87, 96, 97
 also on first floor for partition see beam 61

BEAM 67, 68, 69, 70, 71, 72, 81, 83, 87, 96, 97
 also on first floor for partition see beam 61

BEAM 67, 68, 69, 70, 71, 72, 81, 83, 87, 96, 97
 also on first floor for partition see beam 61

BEAM 67, 68, 69, 70, 71, 72, 81, 83, 87, 96, 97
 also on first floor for partition see beam 61

BEAM 67, 68, 69, 70, 71, 72, 81, 83, 87, 96, 97
 also on first floor for partition see beam 61

BEAM 67, 68, 69, 70, 71, 72, 81, 83, 87, 96, 97
 also on first floor for partition see beam 61

BEAM 67, 68, 69, 70, 71, 72, 81, 83, 87, 96, 97
 also on first floor for partition see beam 61

GUMMER & FORD & PARTNERS
 ARCHITECTS & STRUCTURAL ENGINEERS
 110 N. 2ND ST. NEW YORK, N.Y.

MESSENGER TAYLOR & WOLFE
 ARCHITECTS
 110 N. 2ND ST. NEW YORK, N.Y.

WELLINGTON CENTRAL LIBRARY
 SCALE 1/4" = 1'-0"
 DRAWING NO. 41

DATE NOV. 30, 1937
 DRAWN BY L.M.L.B.A.
 CHECKED BY C.S.

ALL STRUCTURES 3/8" φ
 S.W.M. EXCEPT WHERE OTHERWISE SHOWN.

NOTE: Center Section of Beams 5
 Derived from 1st Floor Section

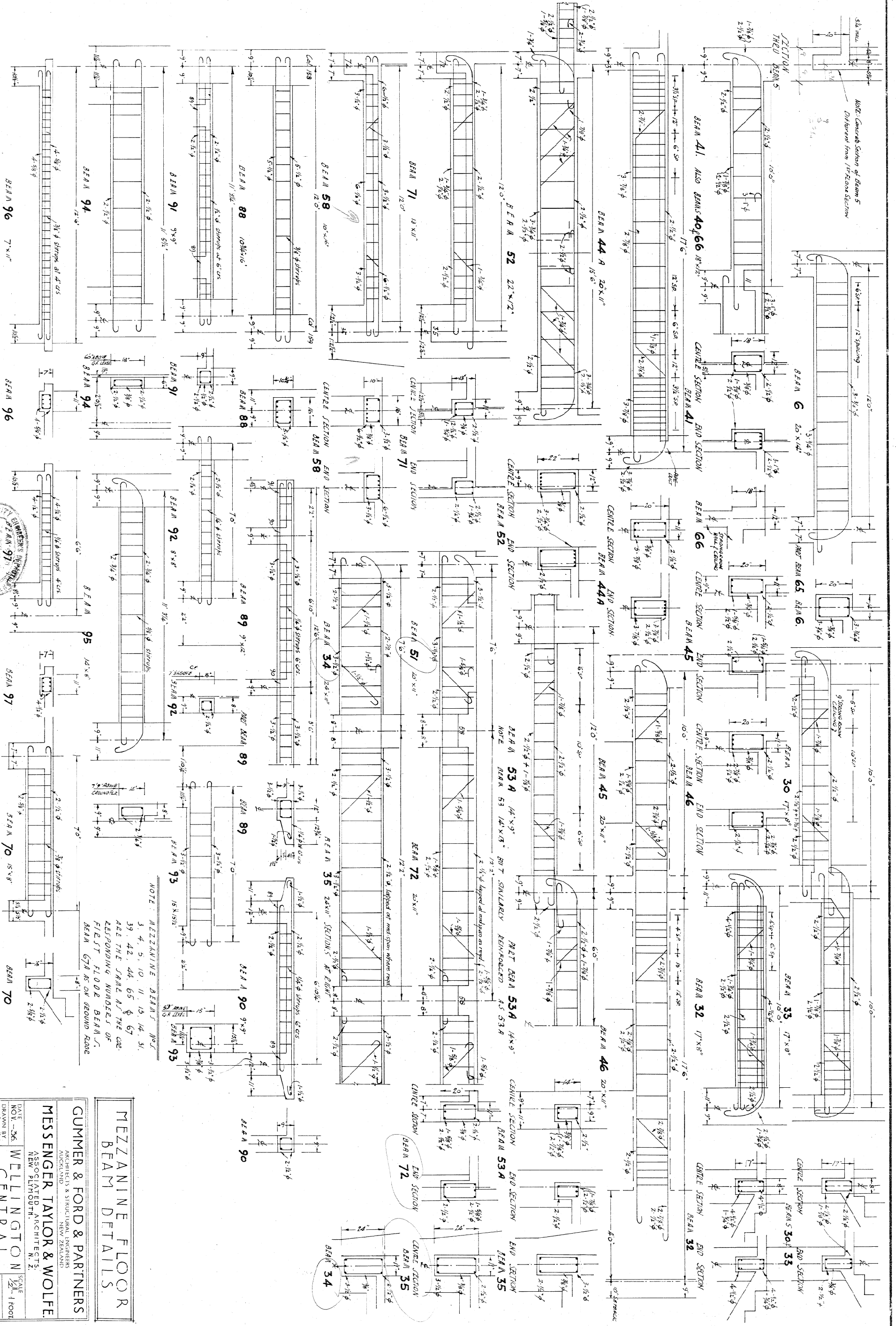

MEZZANINE FLOOR
 BEAM DETAILS.

GUMMER & FORD & PARTNERS
 ARCHITECTS & STRUCTURAL ENGINEERS
 NEW YORK, N. Y.

MESSINGER TAYLOR & WOLFE
 ASSOCIATED ARCHITECTS
 NEW PLYMOUTH, N. Y.

DATE NOV -36
 DRAWN BY K.W.M.L.B.
 CHECKED BY C.E.P.
 SCALE 1/2" = 1' FOOT
 DRAWING NO. 42

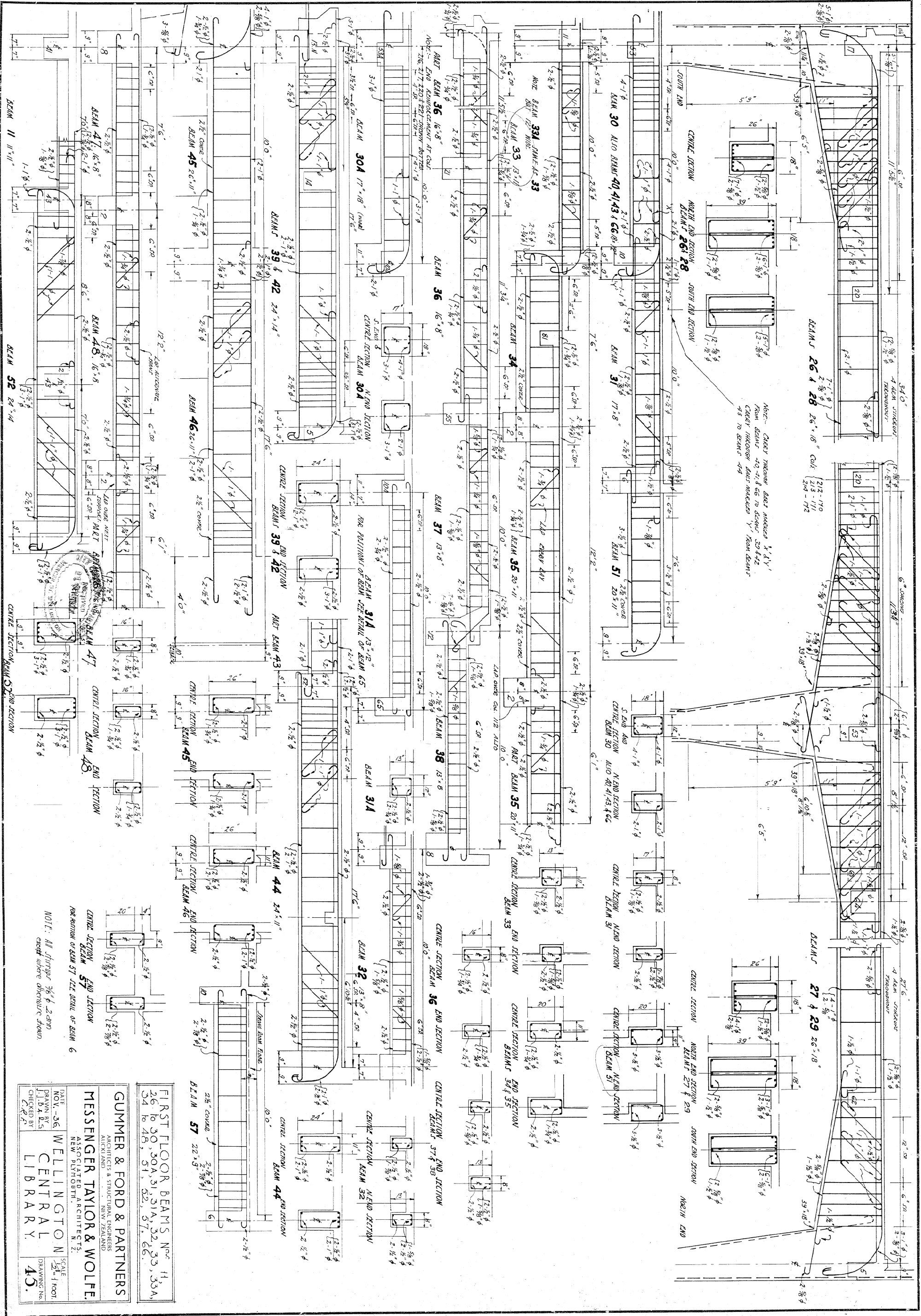

NOTE: CHECK THROUGH BARS MARKED "A" & "V" FROM BEAMS 40, 41, 43, 44, 45, 46, 47, 48, 49, 50, 51, 52, 53, 54, 55, 56, 57, 58, 59, 60, 61, 62, 63, 64, 65, 66, 67, 68, 69, 70, 71, 72, 73, 74, 75, 76, 77, 78, 79, 80, 81, 82, 83, 84, 85, 86, 87, 88, 89, 90, 91, 92, 93, 94, 95, 96, 97, 98, 99, 100 TO BEAMS 44

NOTE: ALL STIRRUPS 3/8" x 2" AND EXCEPT WHERE SHOWN OTHERWISE

FIRST FLOOR BEAMS Nos. 11, 26 to 30, 30A, 31, 31A, 32, 33, 33A, 34 to 48, 51, 52, 57, 66.

GUMMER & FORD & PARTNERS
 ARCHITECTS AND STRUCTURAL ENGINEERS
 110 RIVER STREET
 NEW ZEALAND

MESSINGER TAYLOR & WOLFE
 ASSOCIATED ARCHITECTS
 NEW PLYMOUTH
 N.Z.

DATE NOV. 36.
 DRAWN BY J.B.S.
 CHECKED BY C.F.P.

SCALE 1/4" = 1 FOOT.
 DRAWING NO. 45.

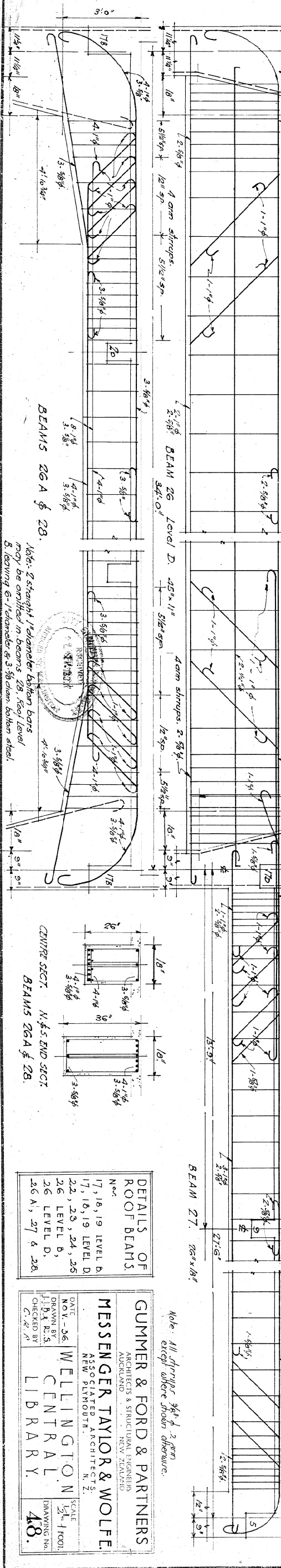
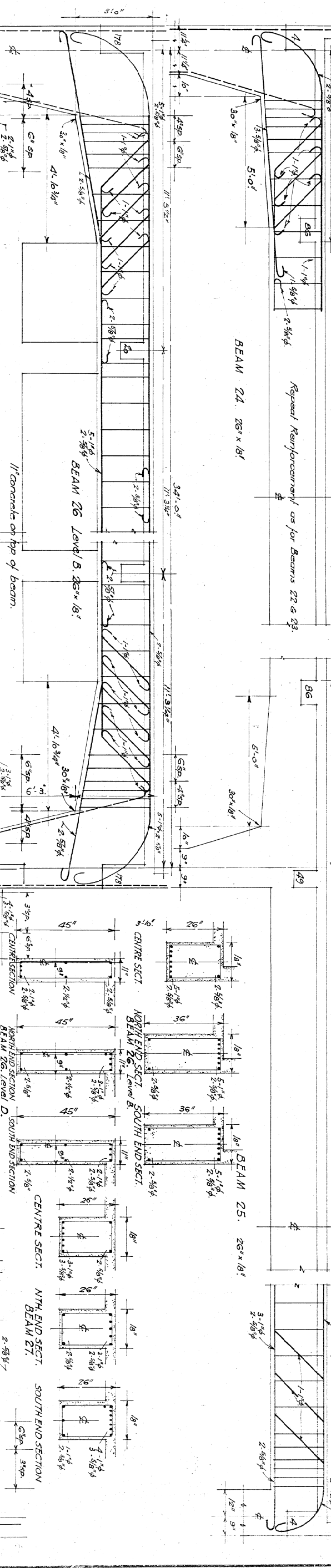
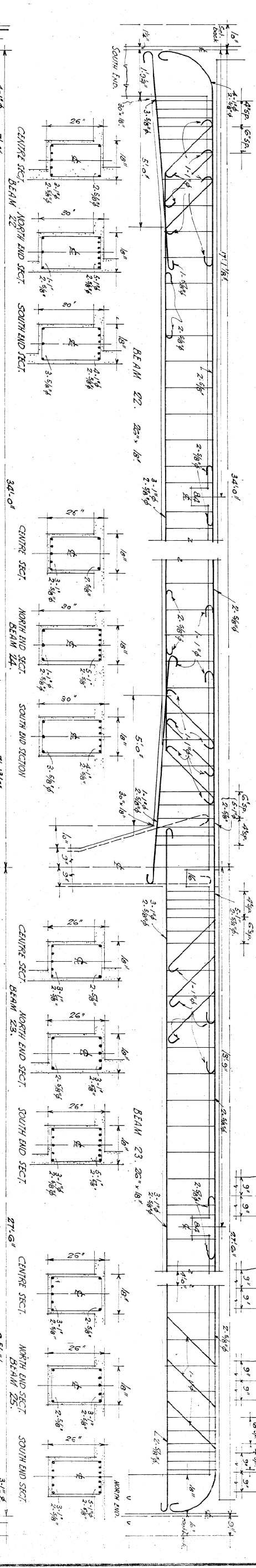
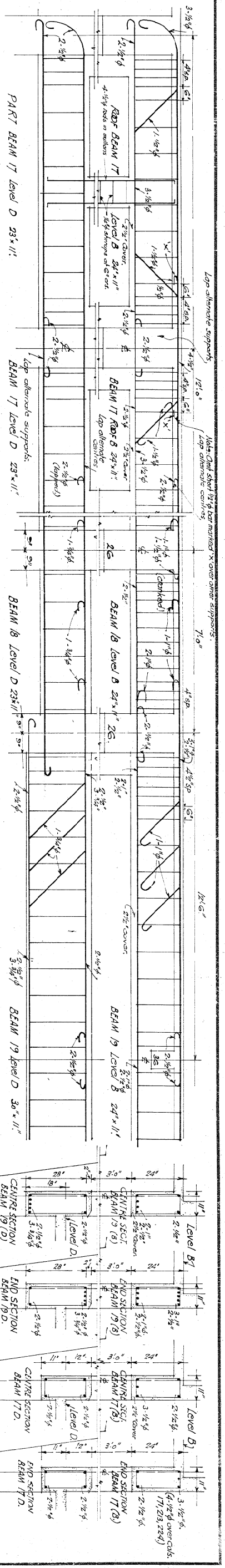

Note: All stirrups $\frac{3}{8}$ " ϕ 3 gpm except where shown otherwise.

DETAILS OF ROOF BEAMS.

17, 18, 19 LEVEL B
17, 18, 19 LEVEL D
22, 23, 24, 25
26 LEVEL B
26 LEVEL D
26 A, 27 & 28.

GUMMER & FORD & PARTNERS
ARCHITECTS & STRUCTURAL ENGINEERS
MESSINGER TAYLOR & WOLFE
ARCHITECTS & STRUCTURAL ENGINEERS
NEW PLYMOUTH, N.H.
WELLINGTON CENTRAL LIBRARY
SCALE: 1/4" = 1'-0"
DRAWING NO. 48.
DATE: NOV. 26, 1925
DRAWN BY: J. B. S.
CHECKED BY: C. E. J.

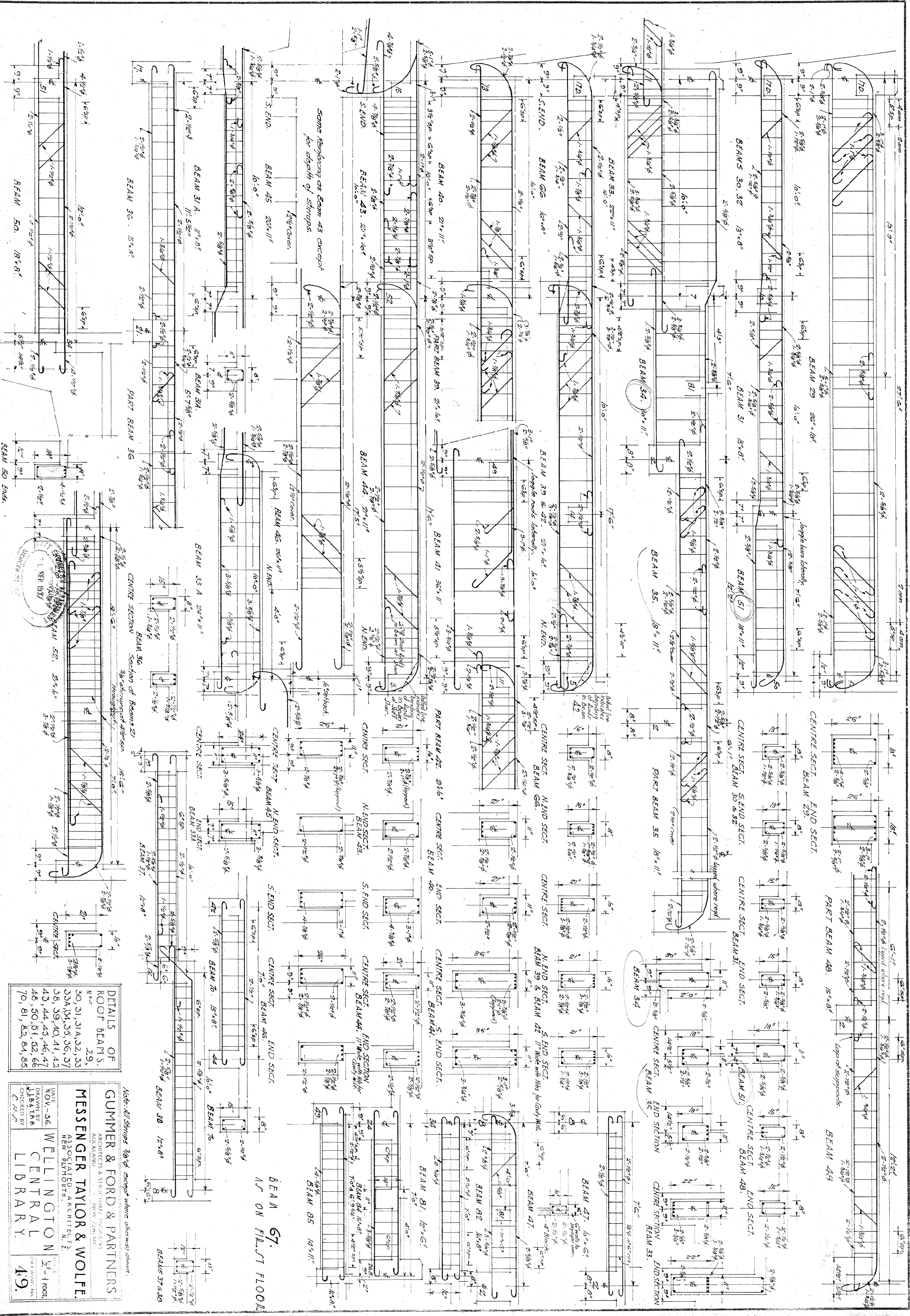

DETAILS OF ROOF BEAMS

29
30, 31, 31A, 32, 33
34, 35, 36, 37, 38, 39, 40, 41, 42
43, 44, 45, 46, 47
48, 50, 51, 52, 53, 54, 55
70, 81, 82, 84, 85

Notes: All shriping 3/8" except where otherwise shown.

GUMMER & FORD & PARTNERS
ARCHITECTS & STRUCTURAL ENGINEERS
NEW ALBANY, INDIANA

MESSENGER TAYLOR & WOLFE
ASSOCIATED ARCHITECTS
NEW ALBANY, INDIANA

WELLINGTON CENTRAL LIBRARY

DATE NOV-36
DRAWN BY J.B.S. 188
CHECKED BY C.P. 188

SCALE 1" = 1' FOOT
DRAWING NO. 49

