

SECTION A-A

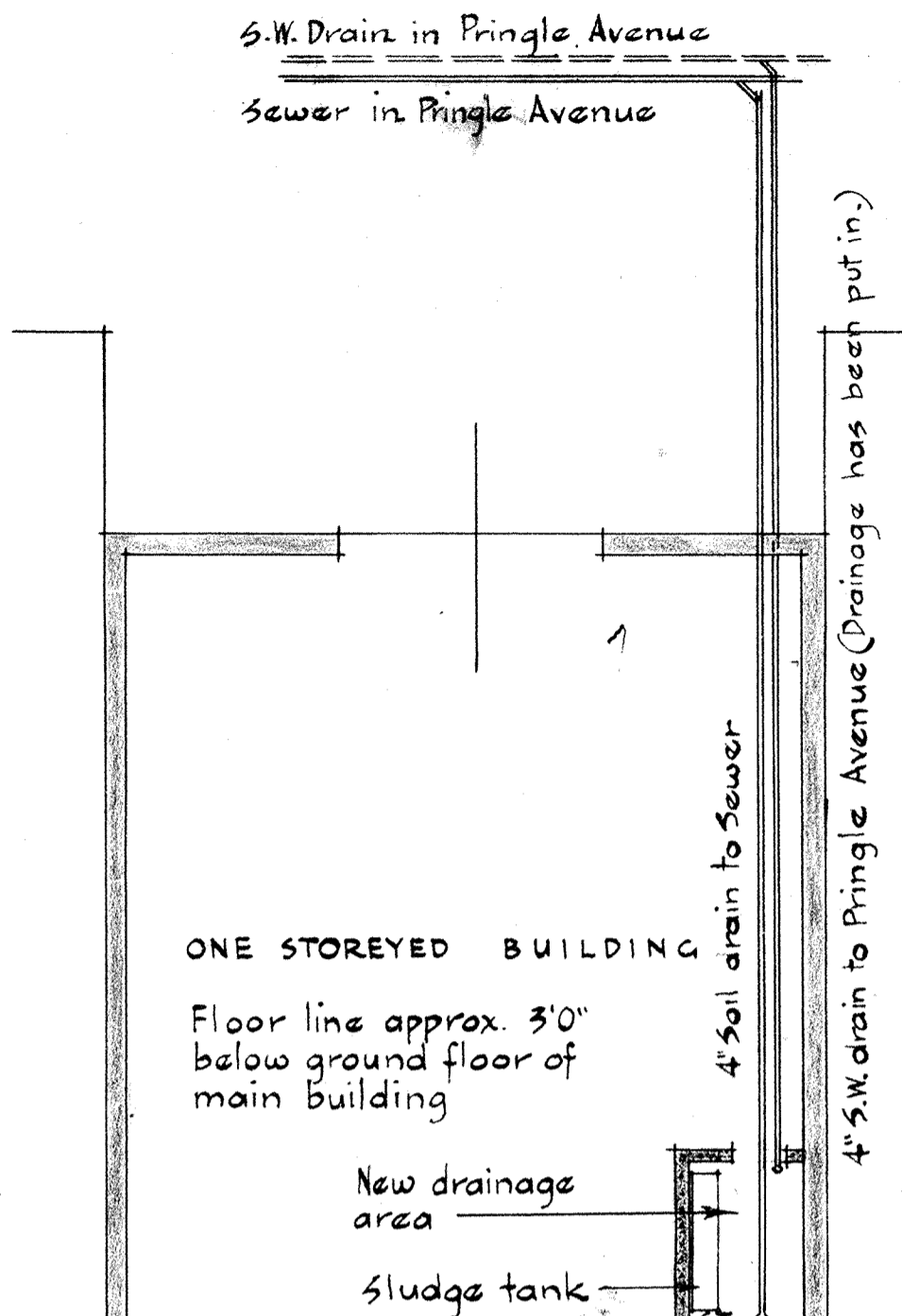

ONE STOREYED BUILDING
Floor line approx. 3'0" below ground floor of main building

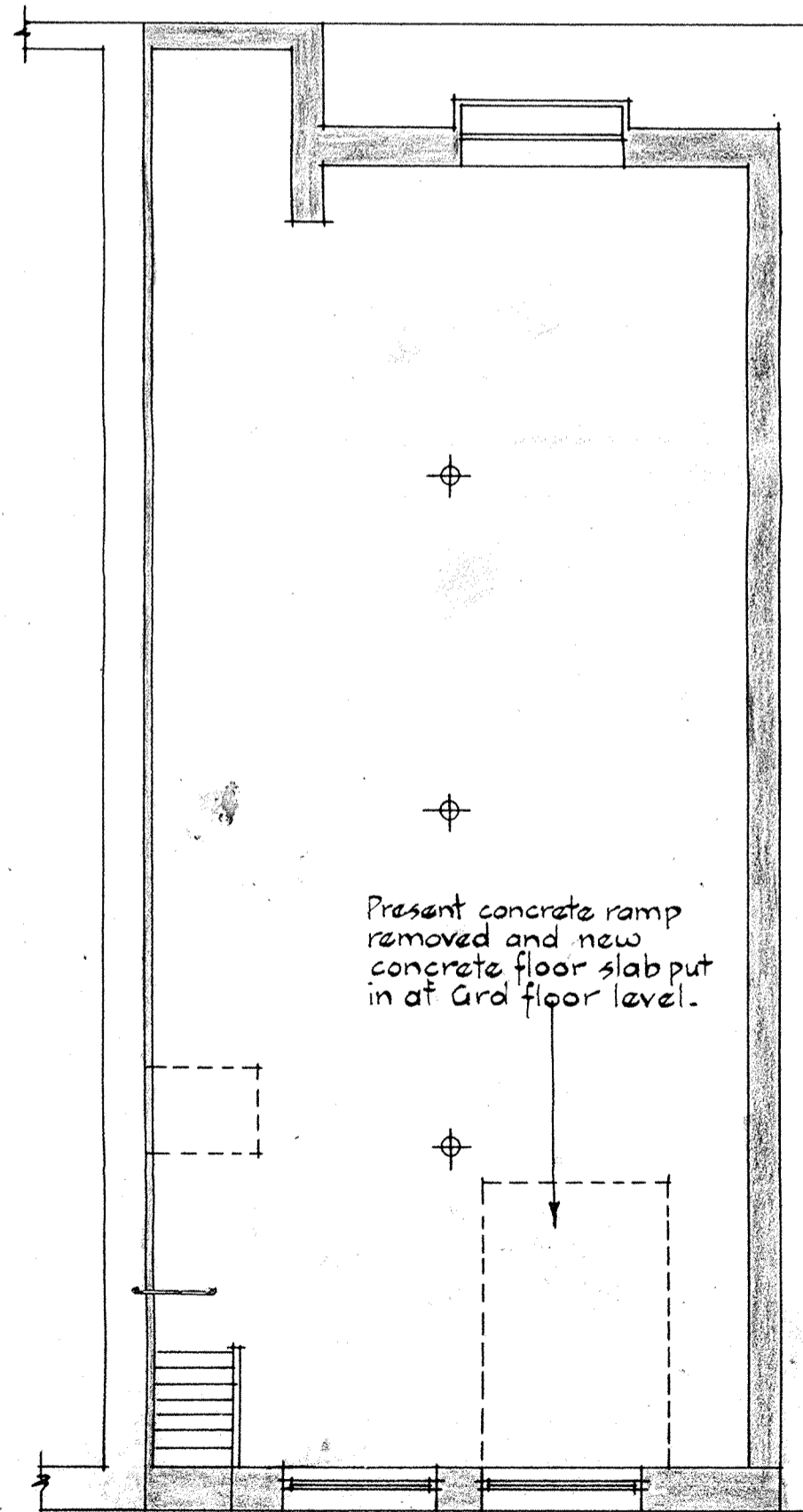

BASEMENT PLAN

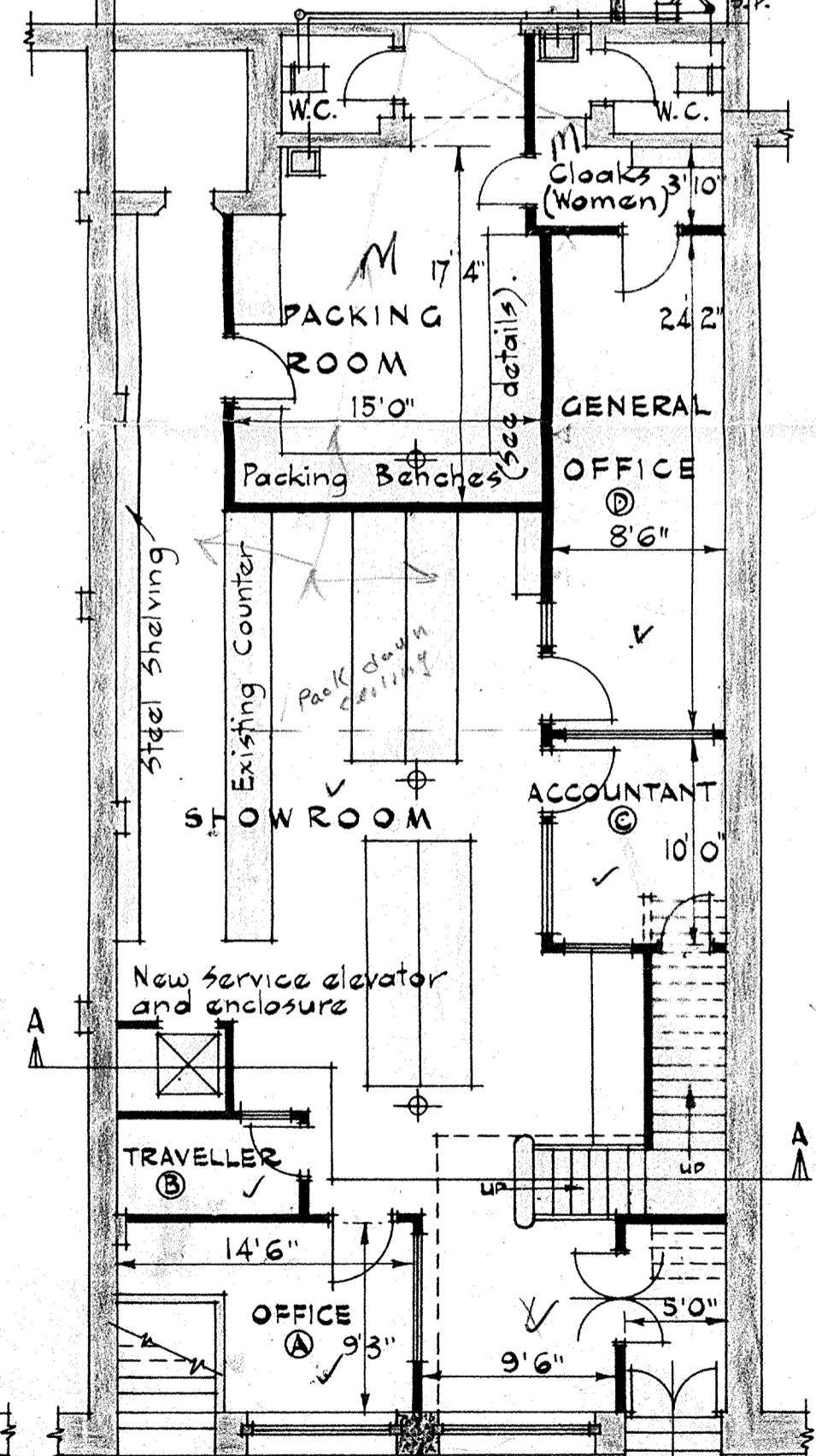

GROUND FLOOR PLAN

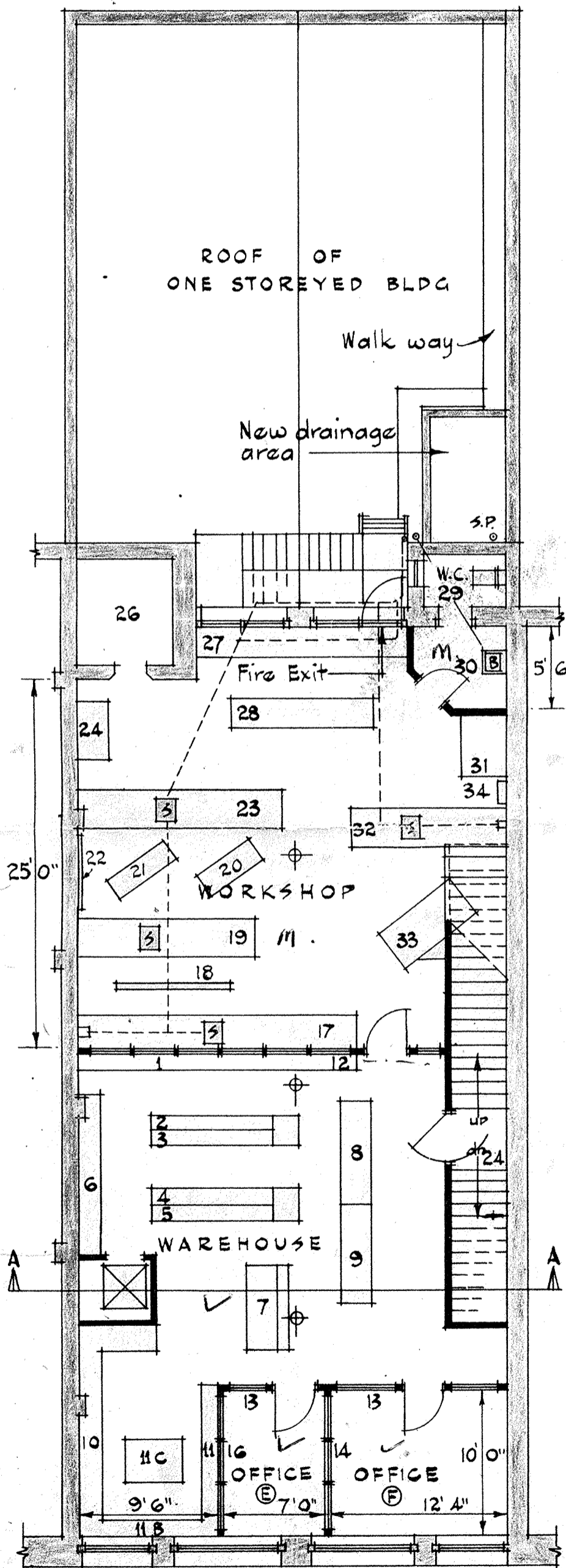

FIRST FLOOR PLAN

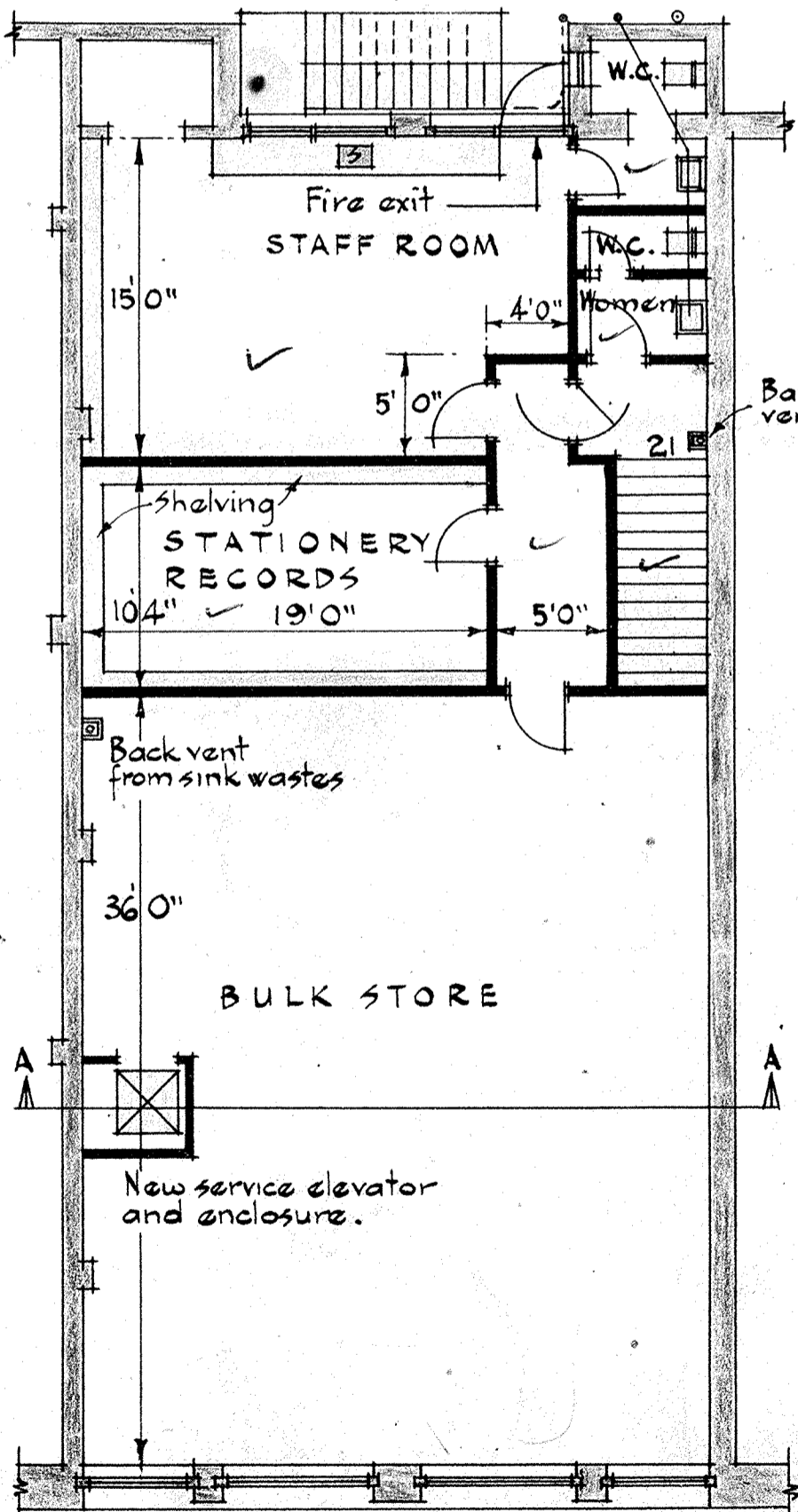

SECOND FLOOR PLAN

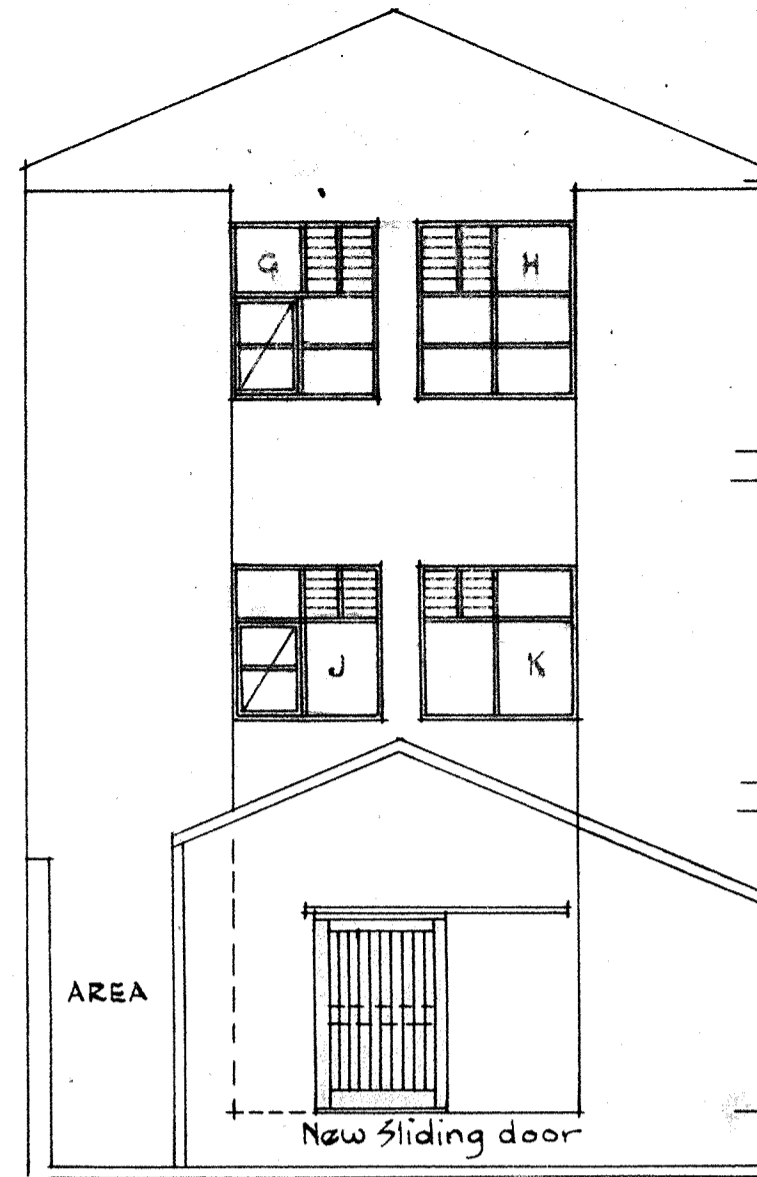

REAR ELEVATION

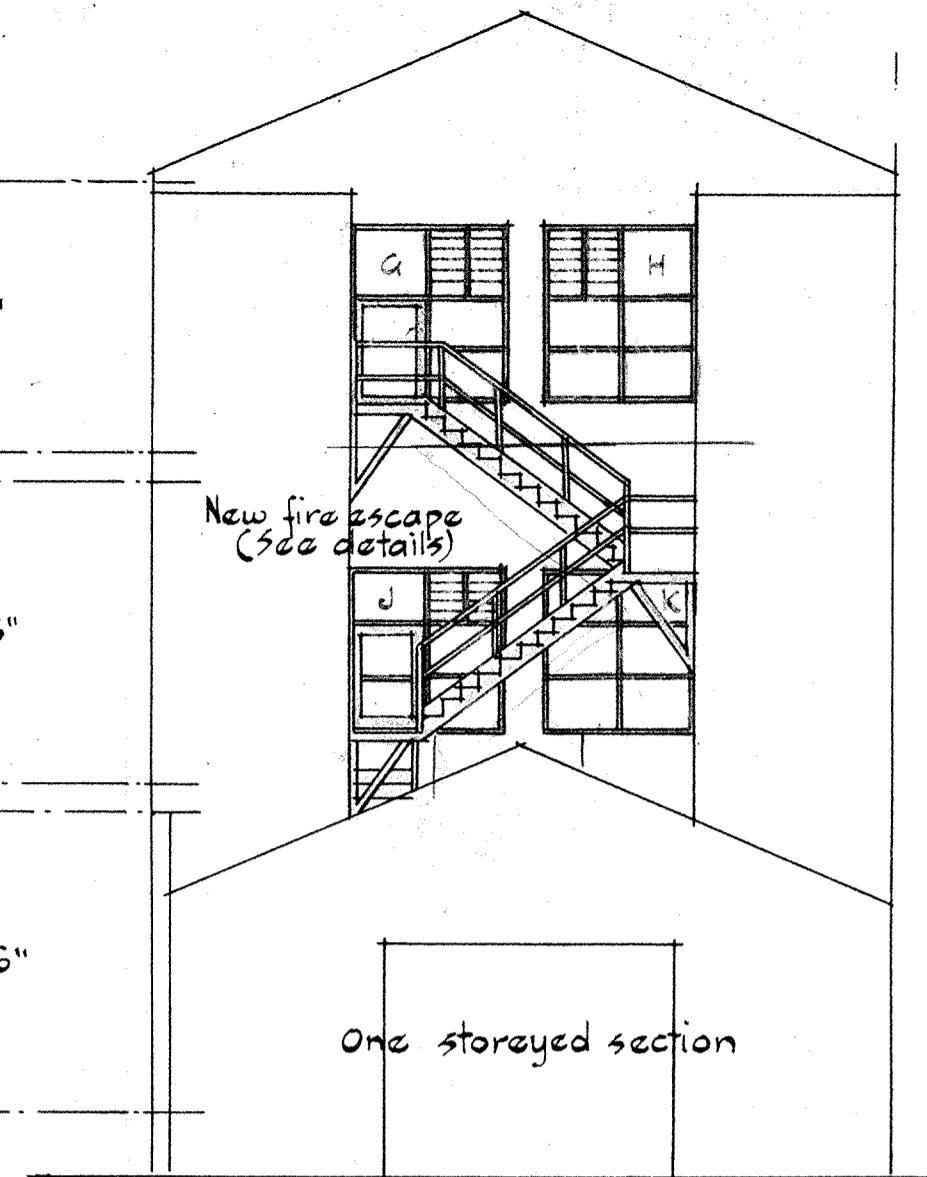

REAR ELEVATION (showing Fire escape).

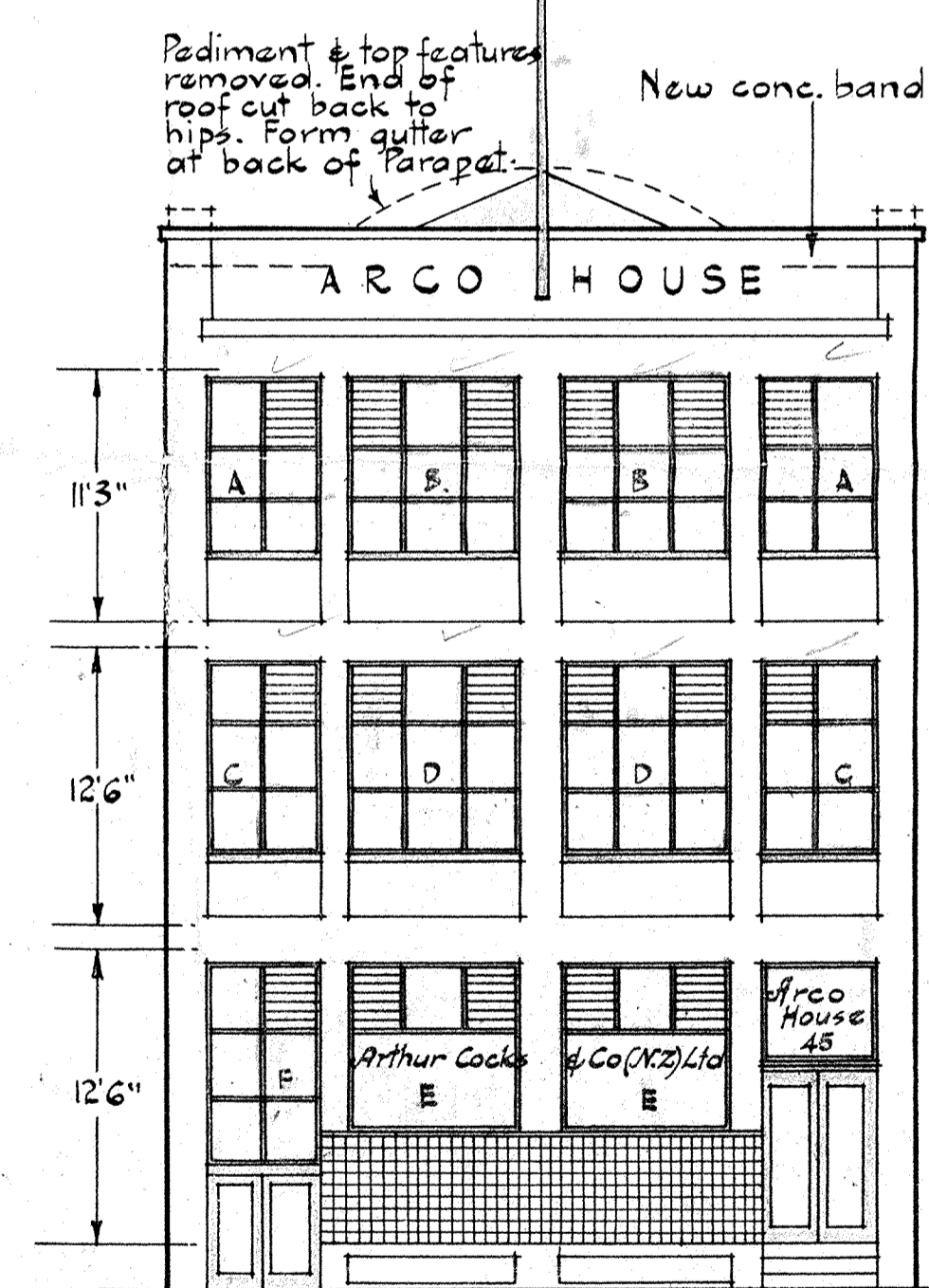

AMENDED ELEVATION

PLANS ELEVATIONS & SECTIONS.

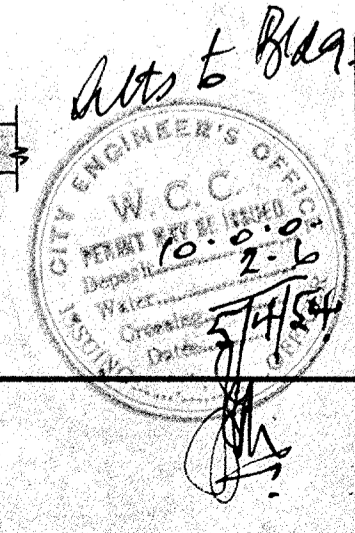

Job No 12/53/1
 Drawn:- W.J.M.K.
 Traced:- J.M.
 Scale:- 1/8" = 1'0"
 Date:- 30.9.53
 1
 ALTERATIONS TO NO 45 CUBA ST., W'GTON for MESSRS ARTHUR COCKS AND CO. (N.Z.) LTD.
 WILLIAM J. MCKEON F.N.Z.I.A. REGISTERED ARCHITECT. PARAGON CHAMBERS. WELLINGTON C.I.

NOTE:-

Contractor shall carefully check all dimensions, heights and details of construction before cutting into building or commencing construction. Discrepancies, if any shall be reported to the Architect who shall direct accordingly.

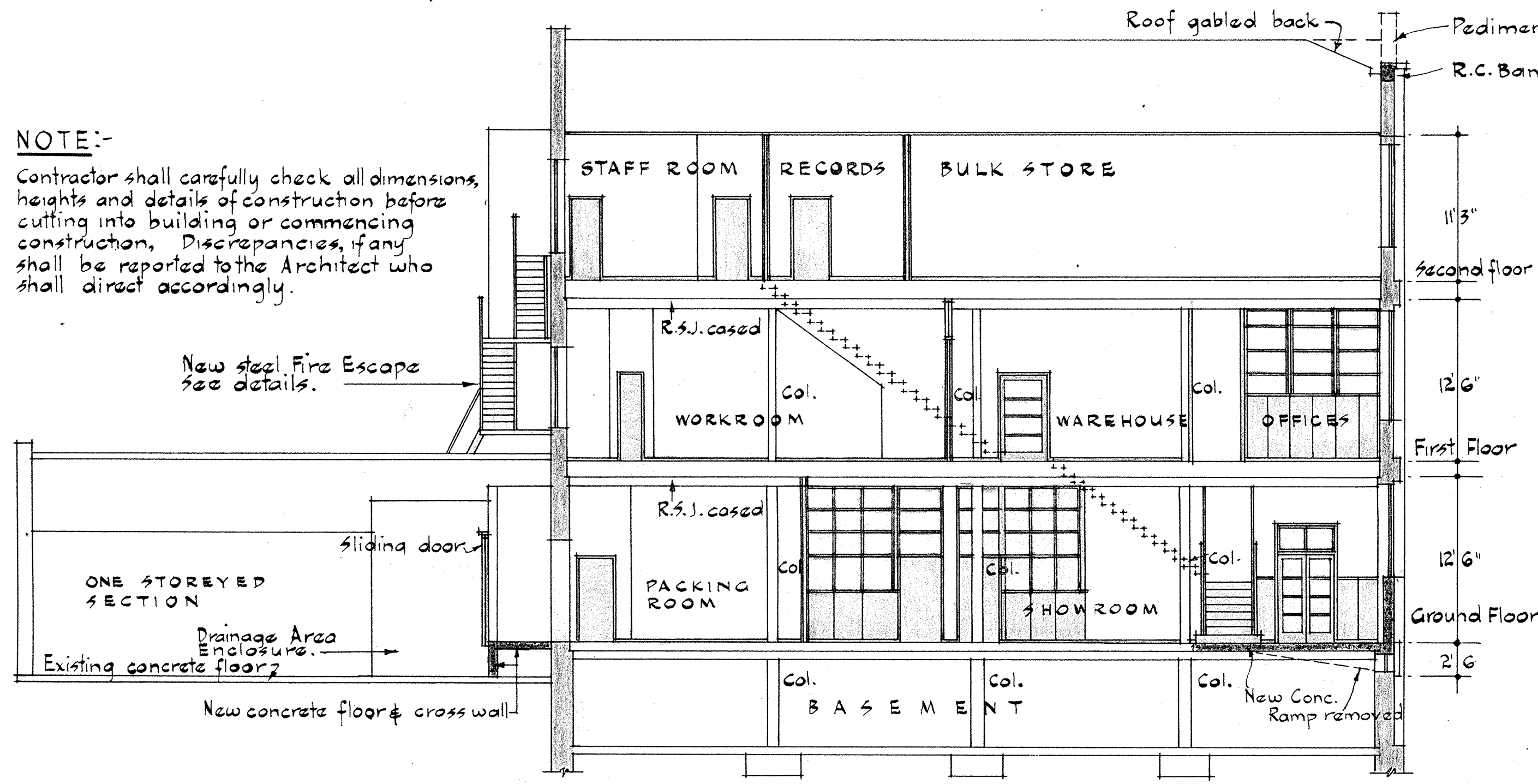

NOTE:-

Details of glazed and panelled partitions show typical construction and layout. Wall numbers refer to locations as indicated on floor plans. Construction is shown in Half full sized details at the bottom of this sheet. Scale of wall elevations 1/4" = 1"0". All framing to these partitions to be machined on both faces to even widths. All measurements shall be checked and reconciled with spaces available.

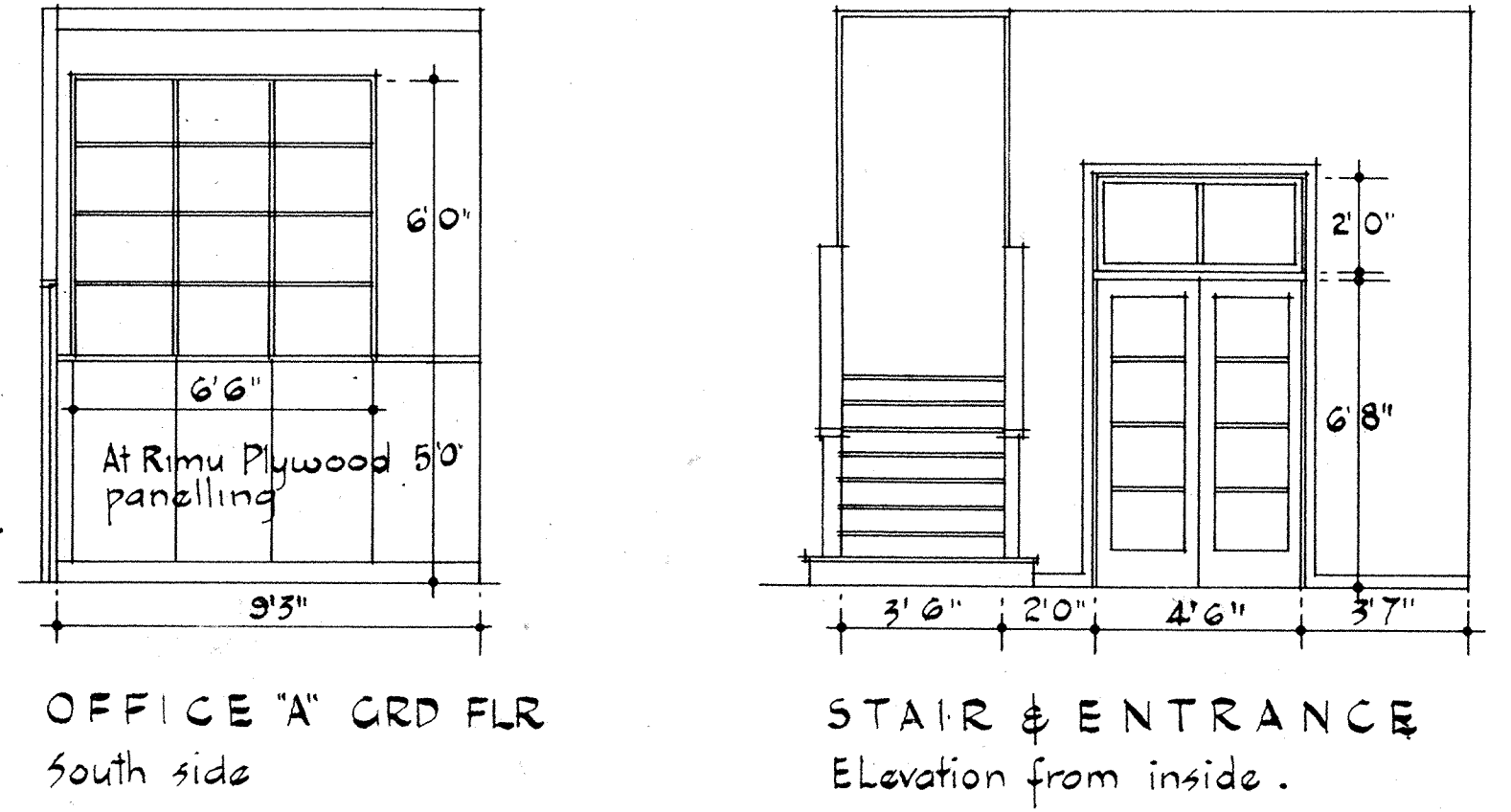

LONGITUDINAL SECTION B-B.
Showing general details of sub-division etc. on each floor.

SUB-DIVISION DETAILS - GROUND FLOOR.

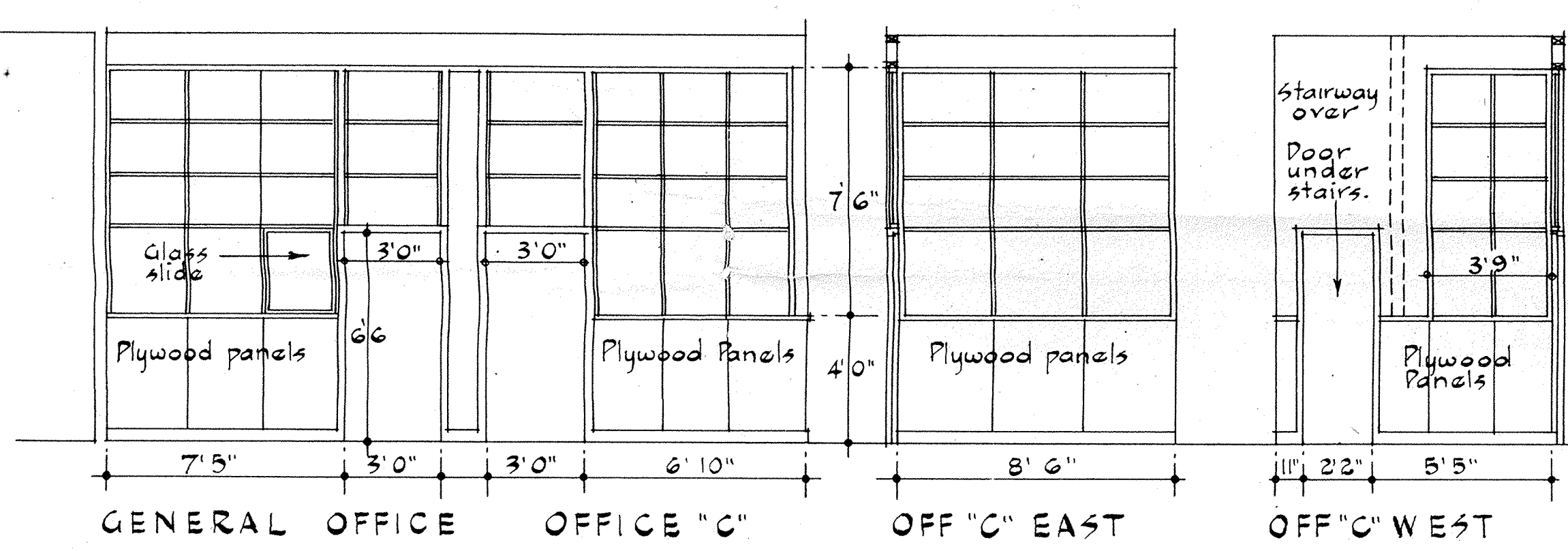

SUB-DIVISION DETAILS - GROUND FLOOR

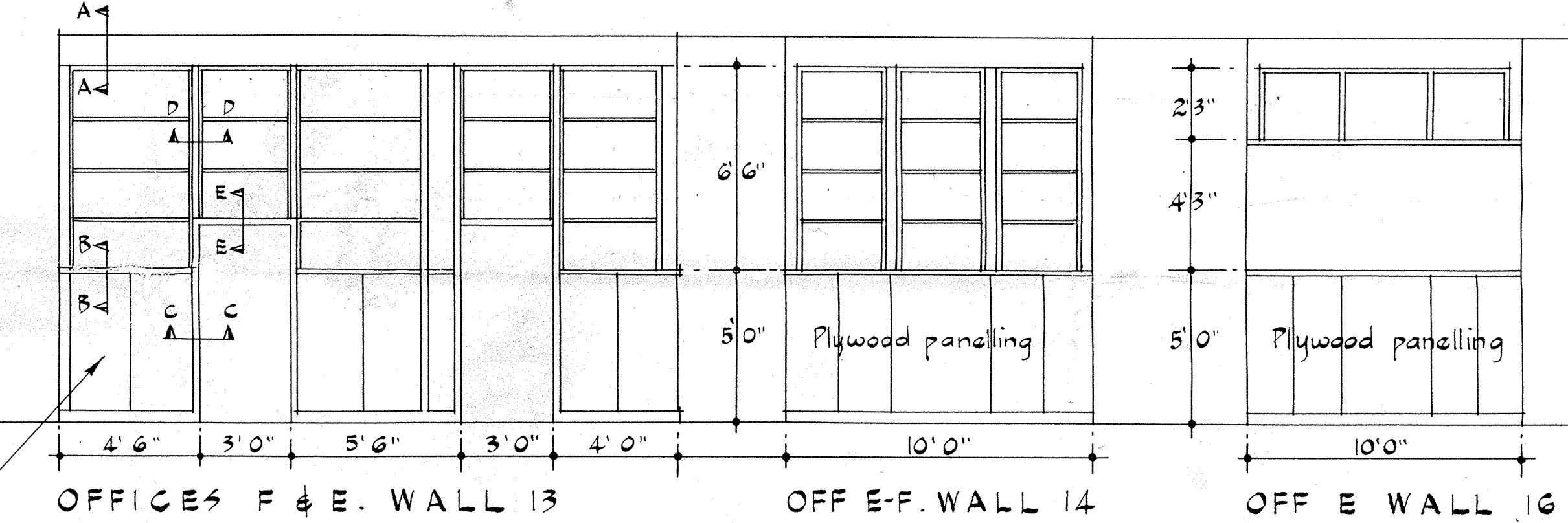

SUB-DIVISION DETAILS - FIRST FLOOR

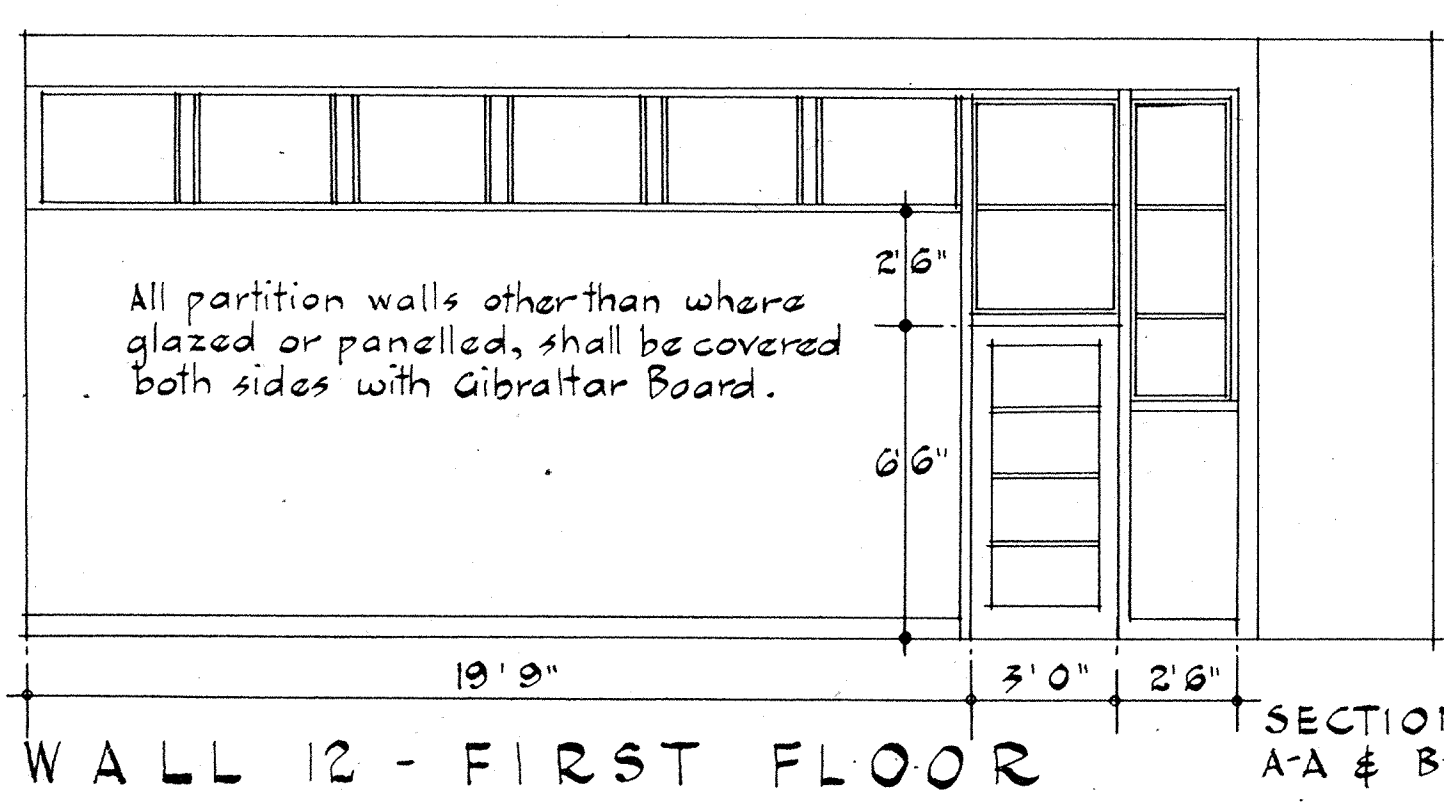

WALL 12 - FIRST FLOOR

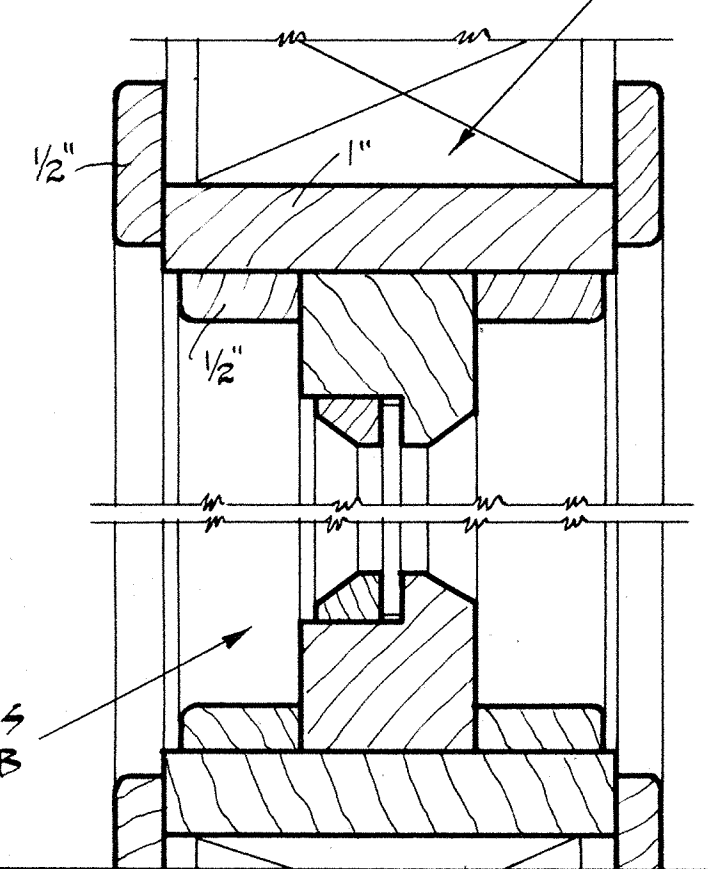

SECTIONS A-A & B-B

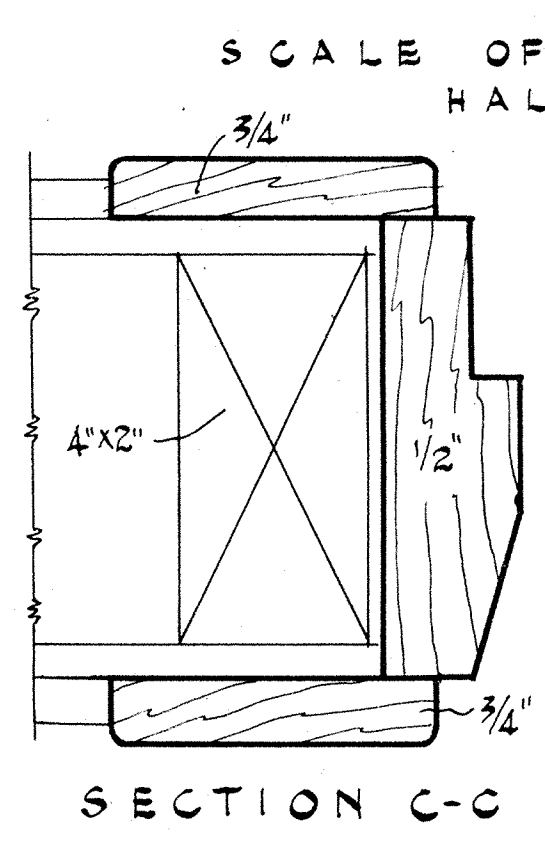

SECTION C-C

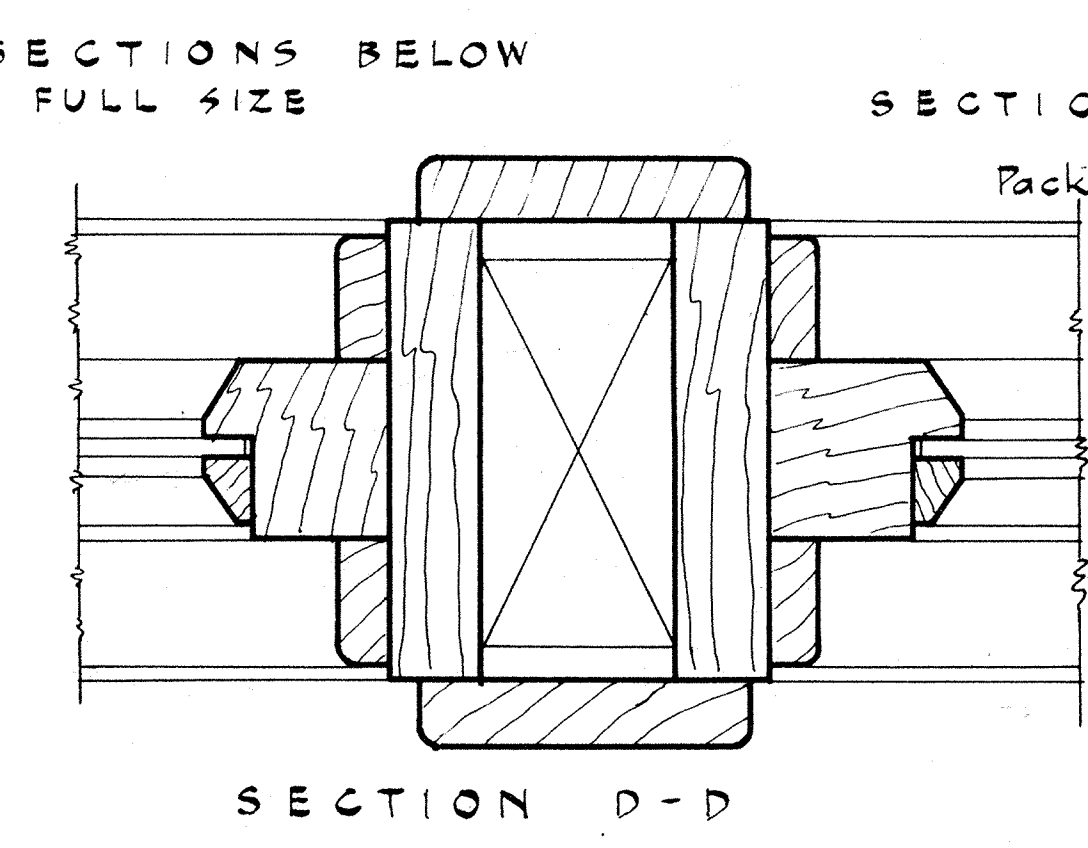

SECTION D-D

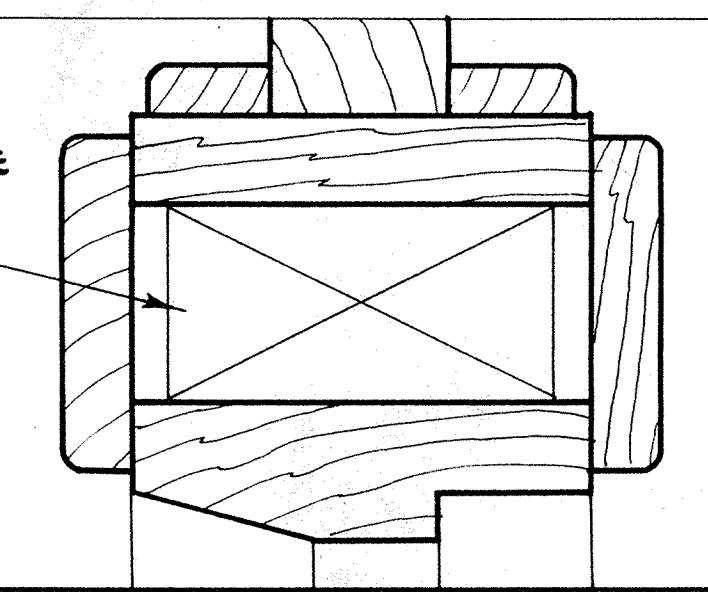

SECTION E-E

SCALE OF SECTIONS BELOW
HALF FULL SIZE

CONSTRUCTIONAL SECTION & INTERNAL JOINERY.

Job No 12/53/2	ALTERATIONS TO NO 45 CUBA ST., W'GTON for MESSRS ARTHUR COCKS AND CO. (N.Z.) LTD.
Drawn:- W.J.McK.	
Traced:- J.M.	
Scale:- As shown	
Date:- Sept. 1953	
WILLIAM J. MCKEON F.N.Z.I.A. REGISTERED ARCHITECT. PARAGON CHAMBERS. WELLINGTON C.I.	

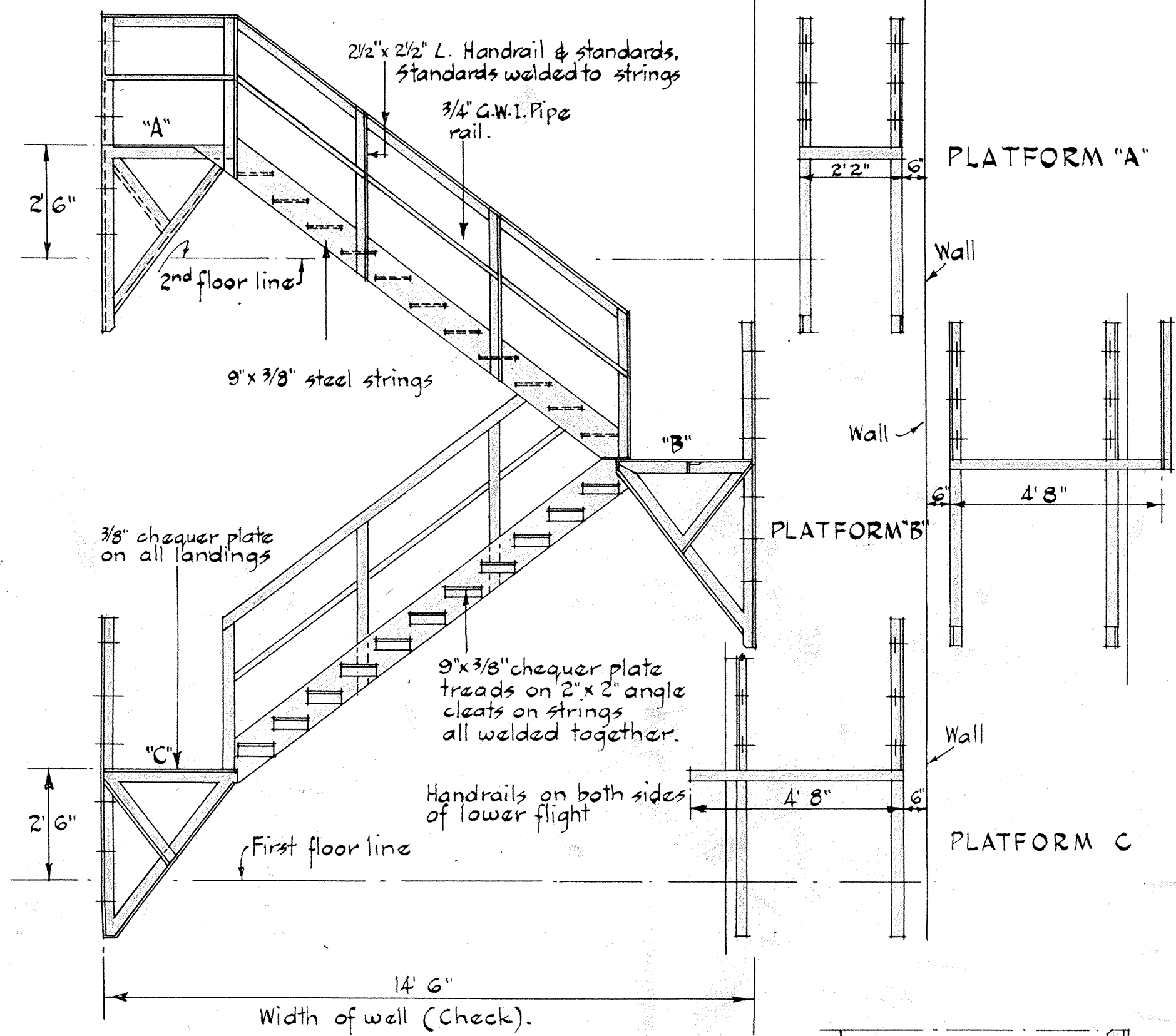

ELEVATION OF ESCAPE STAIR

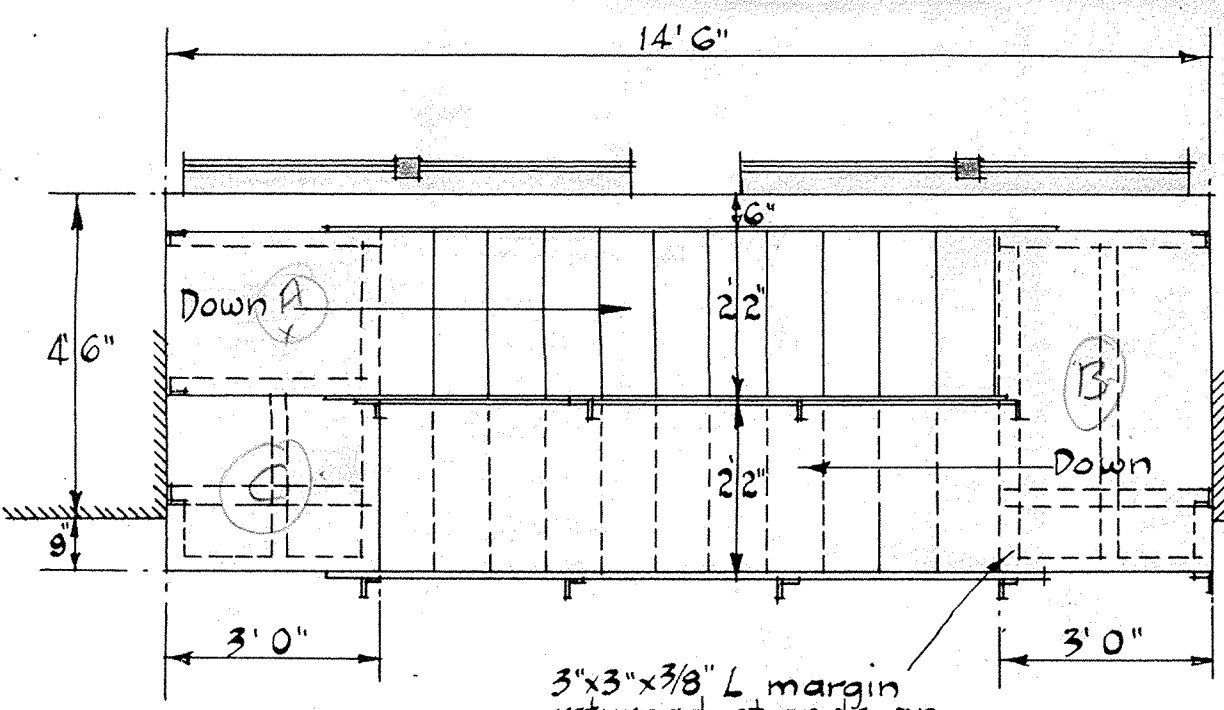

PLAN OF ESCAPE STAIR

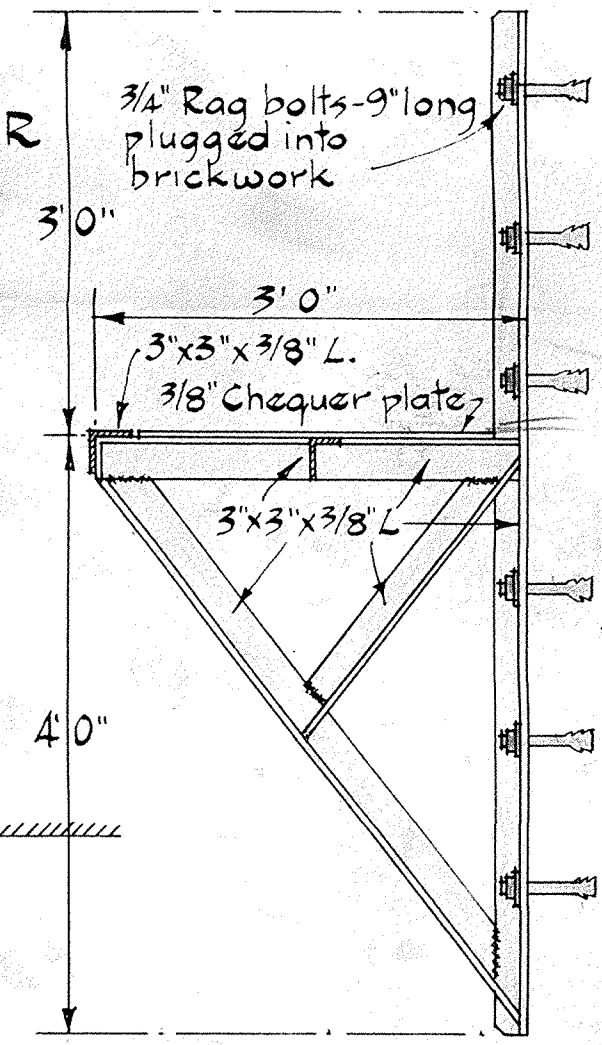

TYPICAL BRACKET

Scale of Plan & Elevations 3/8" = 1' 0"
 Scale of Bracket detail 3/4" = 1' 0"
 All dimensions to be checked with job sizes before proceeding with construction.

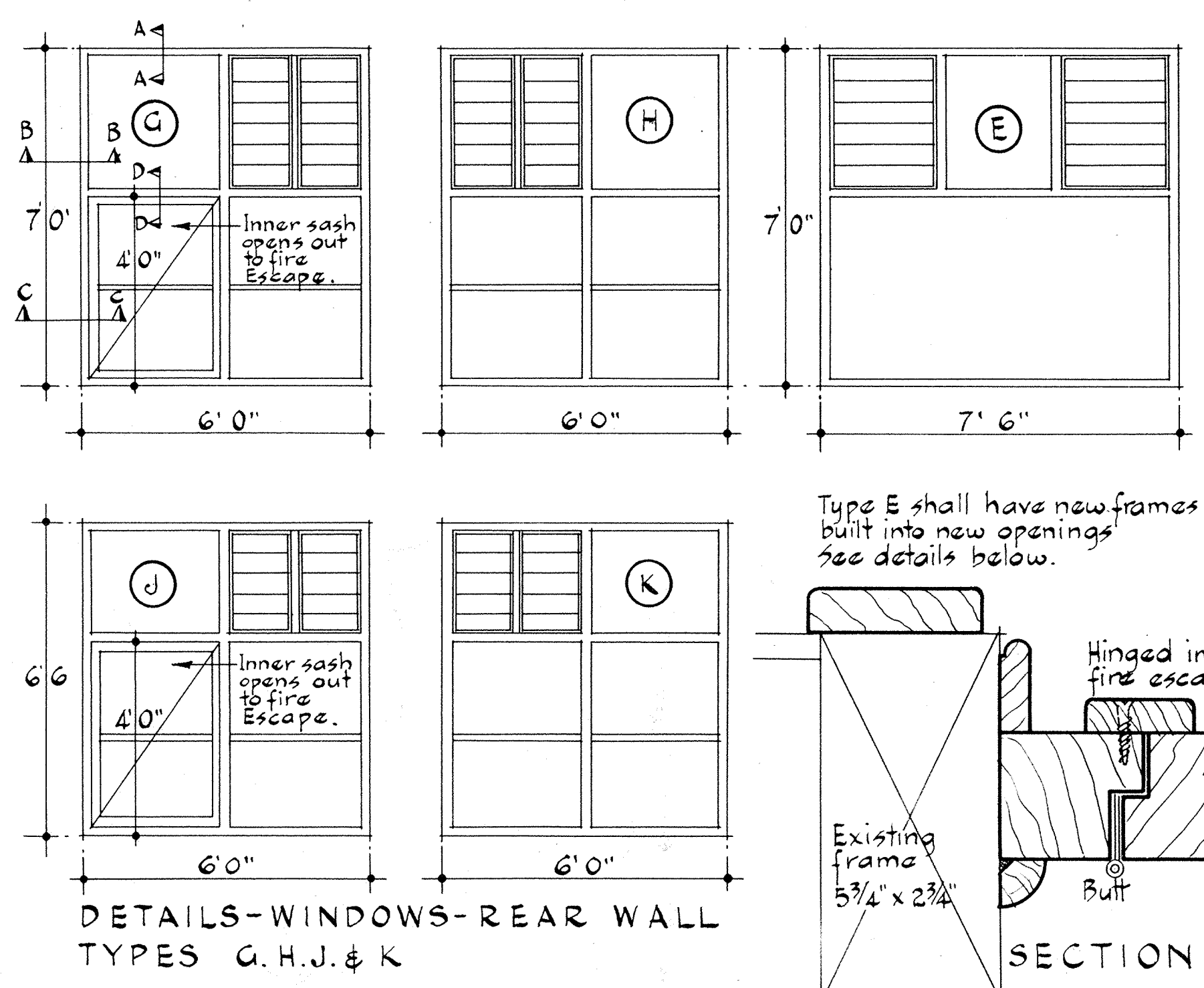

DETAILS-WINDOWS-REAR WALL
 TYPES G, H, J, & K

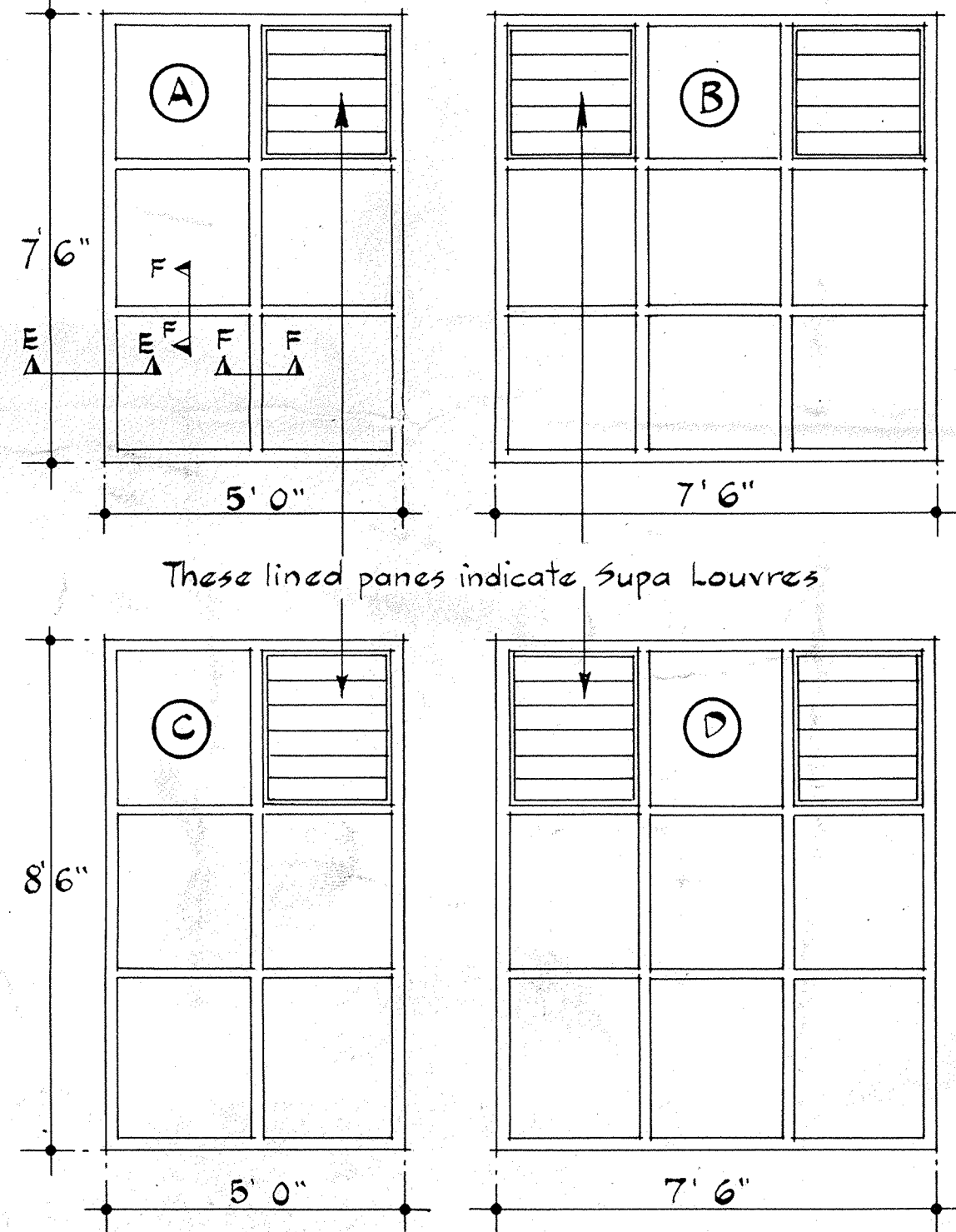

DETAILS-WINDOWS TO FRONT
 TYPES A, B, C & D
 TYPE E, SIMILAR TO C.

New sashes shall be beaded into existing timber frames. Existing "Austral" and other sashes to be removed.
 All sizes to be checked with existing openings.

Type E shall have new frames built into new openings see details below.

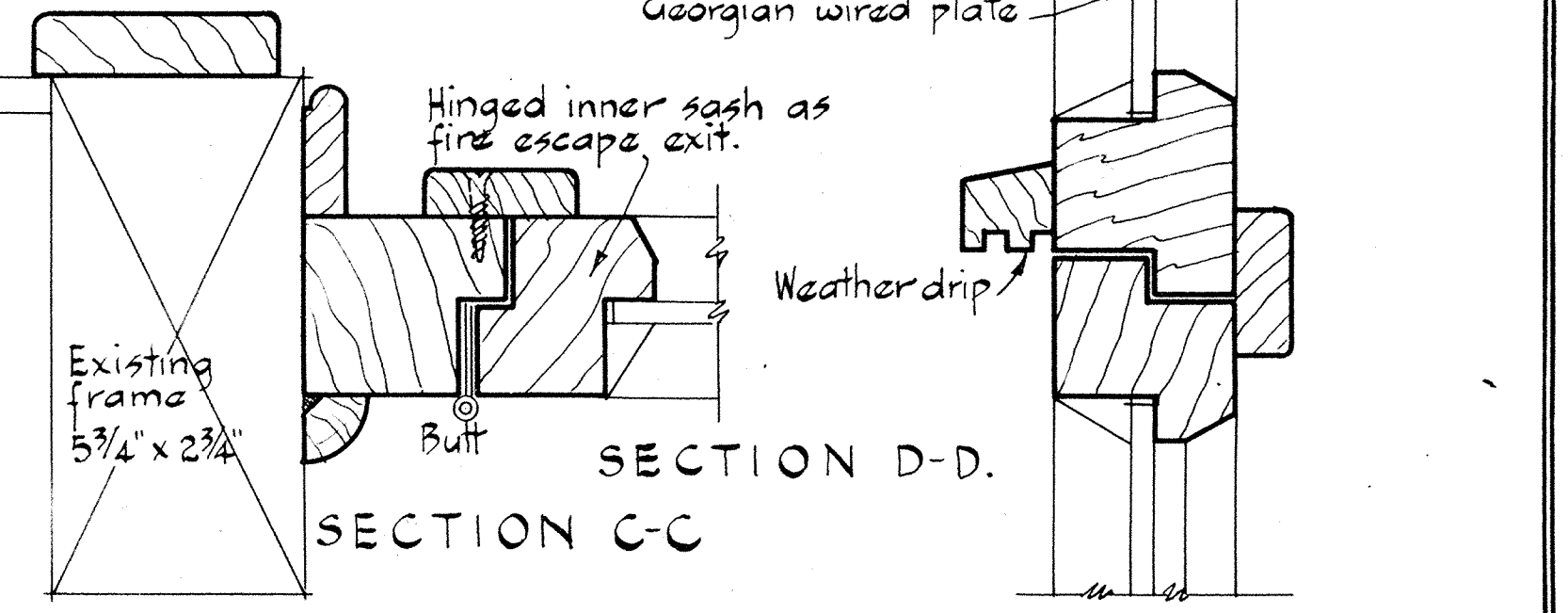

SECTIONS A-A TO D-D REFER TO SASHES ON REAR ELEVATION. SECTIONS E-E & F-F, REFER TO FRONT ELEVATIONS.
 SCALE OF SECTIONS:- HALF FULL SIZE
 NEW SASHES TO BE CHECKED WITH EXISTING NET CLEAR OPENINGS.

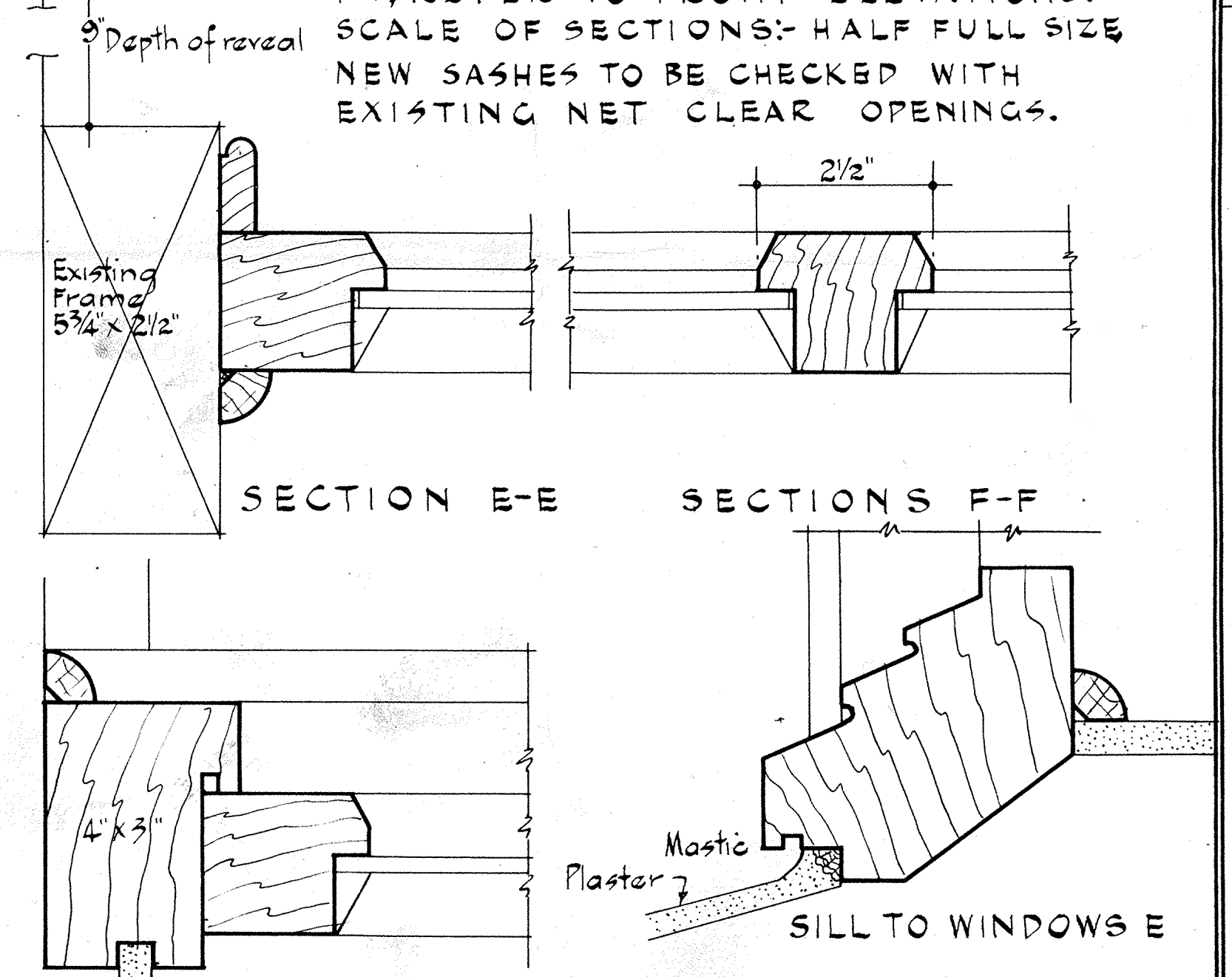

FRAME & SASH TO WINDOWS E

Job No 12/53/3
 Drawn:- W.J.McK.
 Traced:- J.M.
 Scale:- as shown.
 Date: Sept. 1953
 ALTERATIONS TO NO 45 CUBA ST., W'GTON for MESSRS ARTHUR COCKS AND CO. (N.Z.) LTD.

DETAILS OF FIRE ESCAPES & WINDOWS.

WILLIAM J. MCKEON F.N.Z.I.A. REGISTERED ARCHITECT. PARAGON CHAMBERS. WELLINGTON C.I.

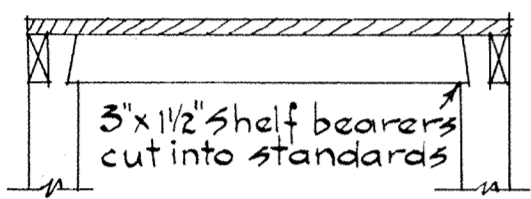
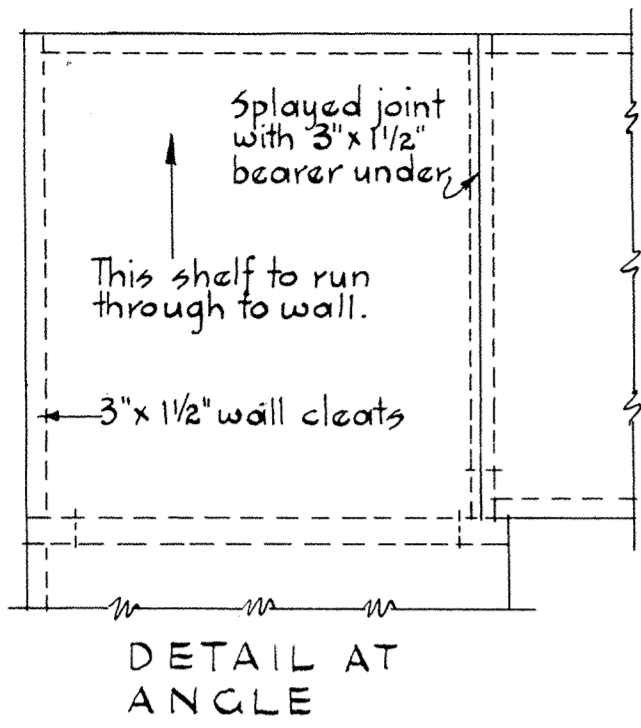

Scale 1" = 1'0"

NOTES:-

Benches to Packing Room shall be in 1/2" jointed tops cleated on underside and supported as shown. False bottom shall be out of 1" timber with 3" x 2" long bearers and 3" x 2" cross bearers opposite supporting posts.

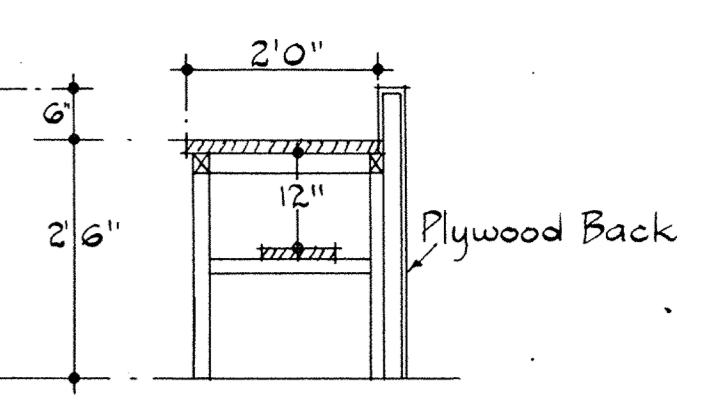
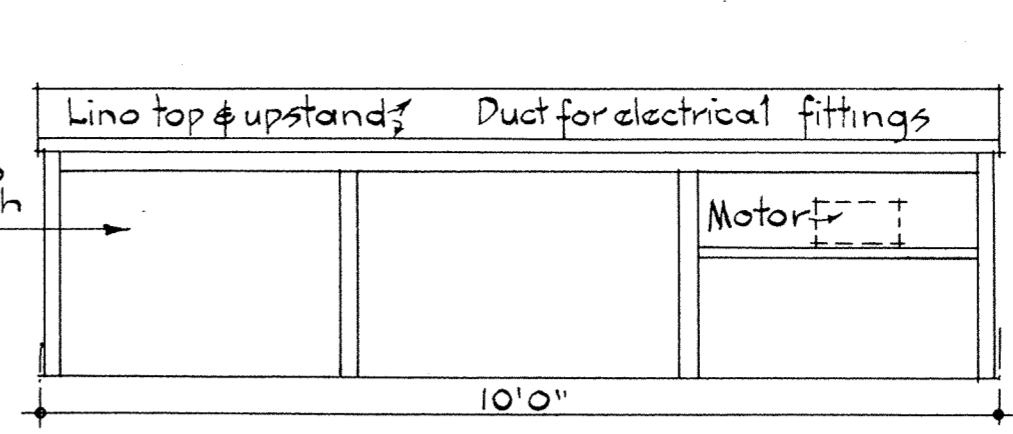
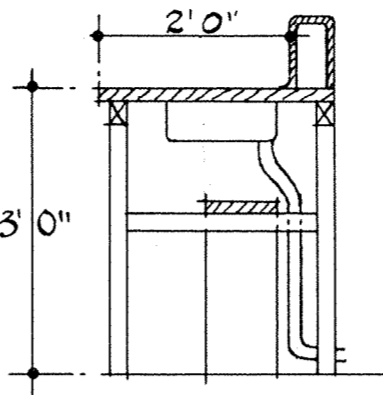
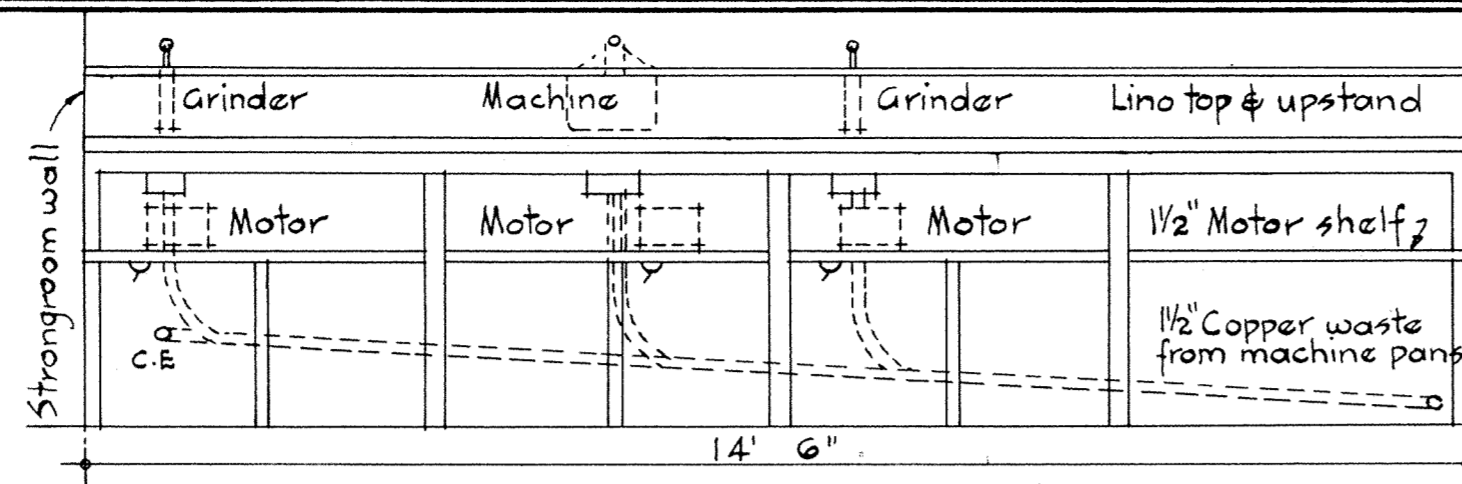

DETAILS OF FITTING NO. 19

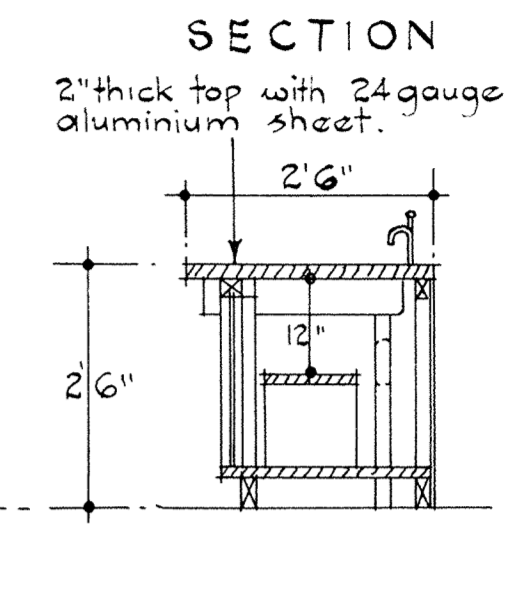
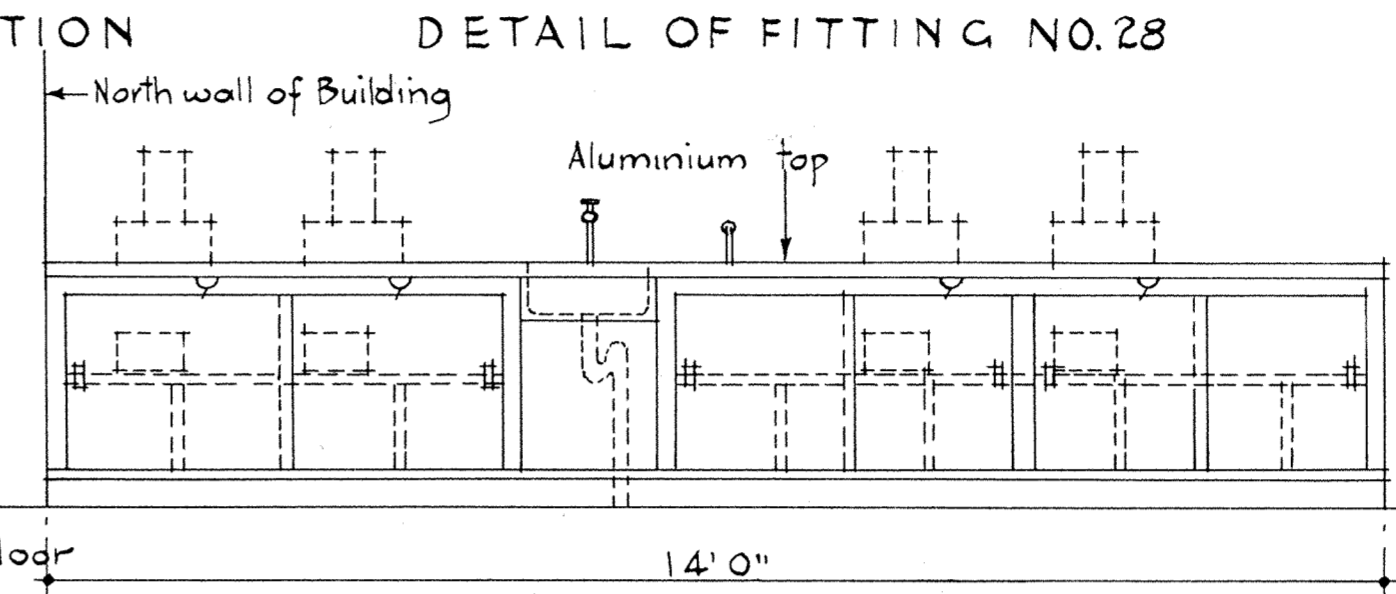
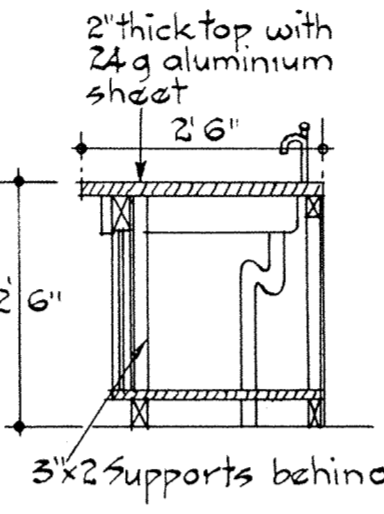
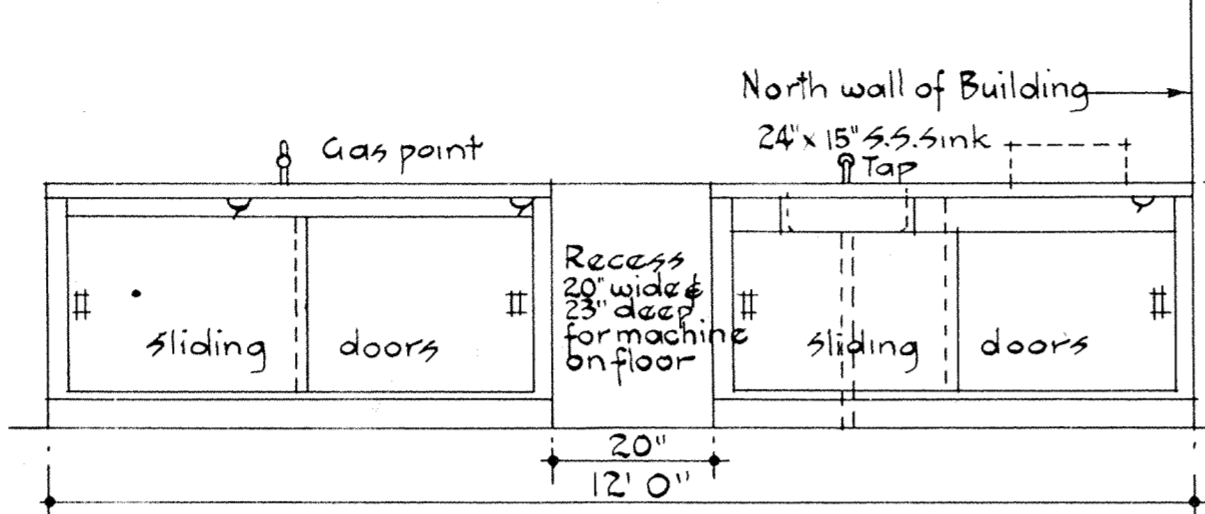

DETAILS OF FITTING NO. 7 - FIRST FLOOR

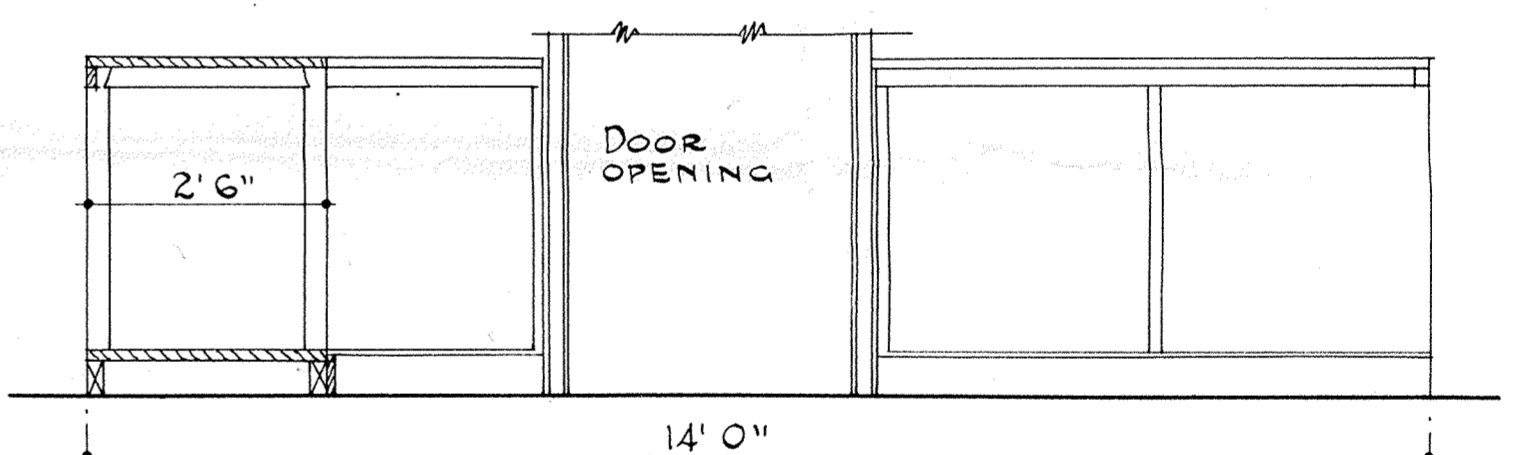
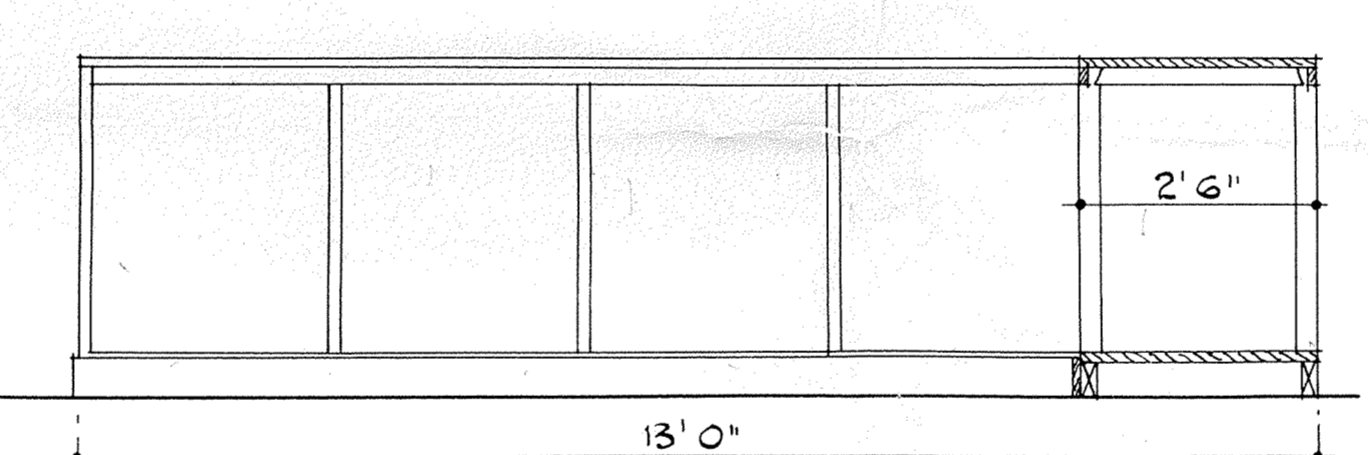
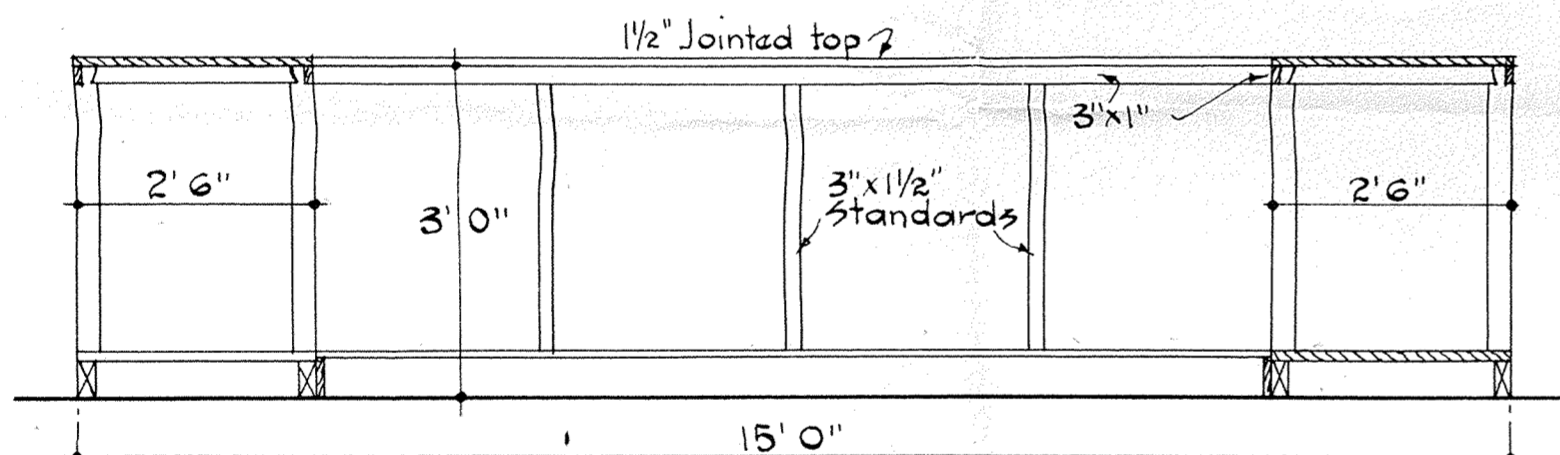
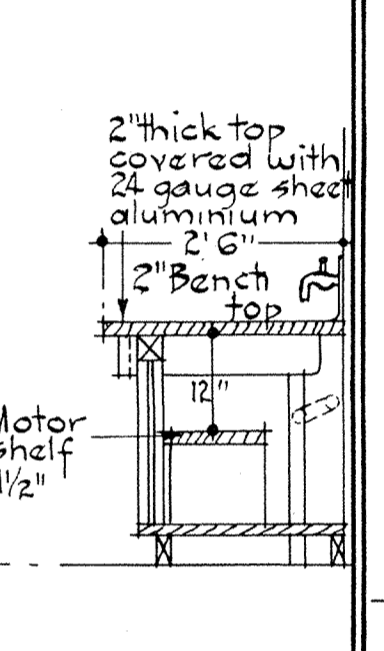
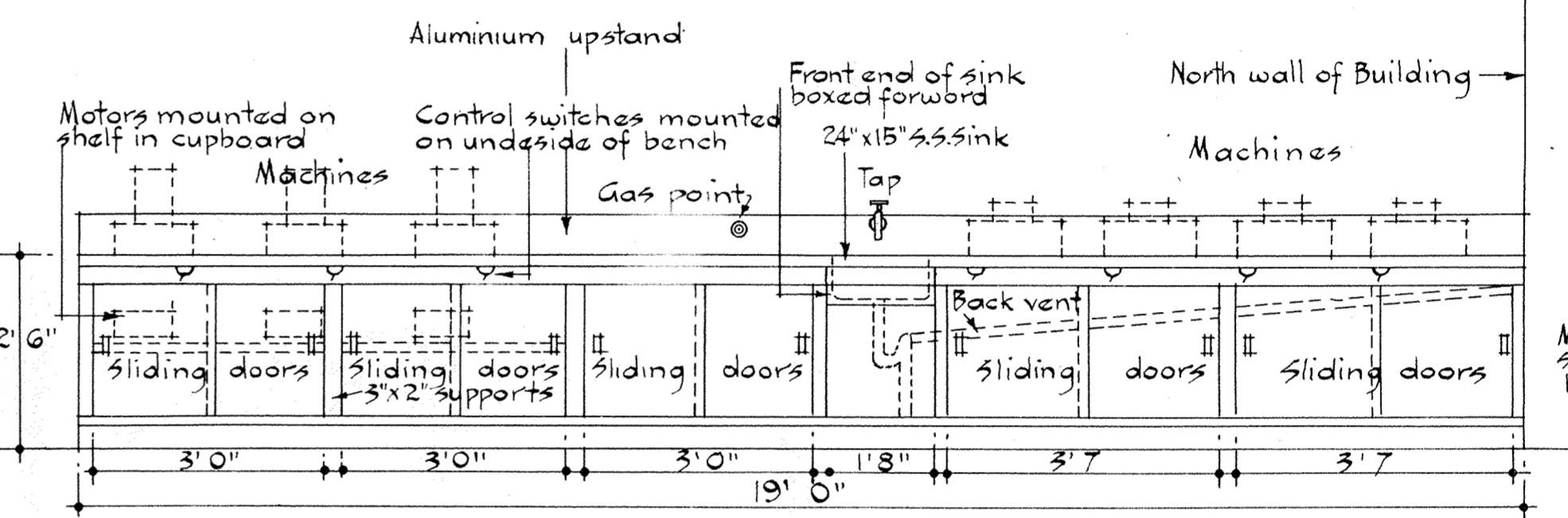
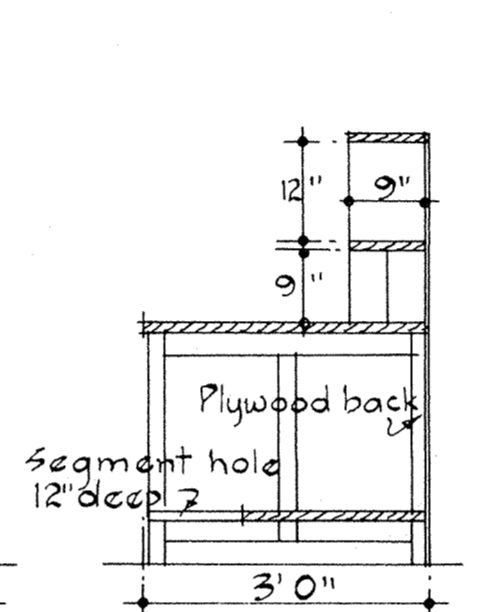
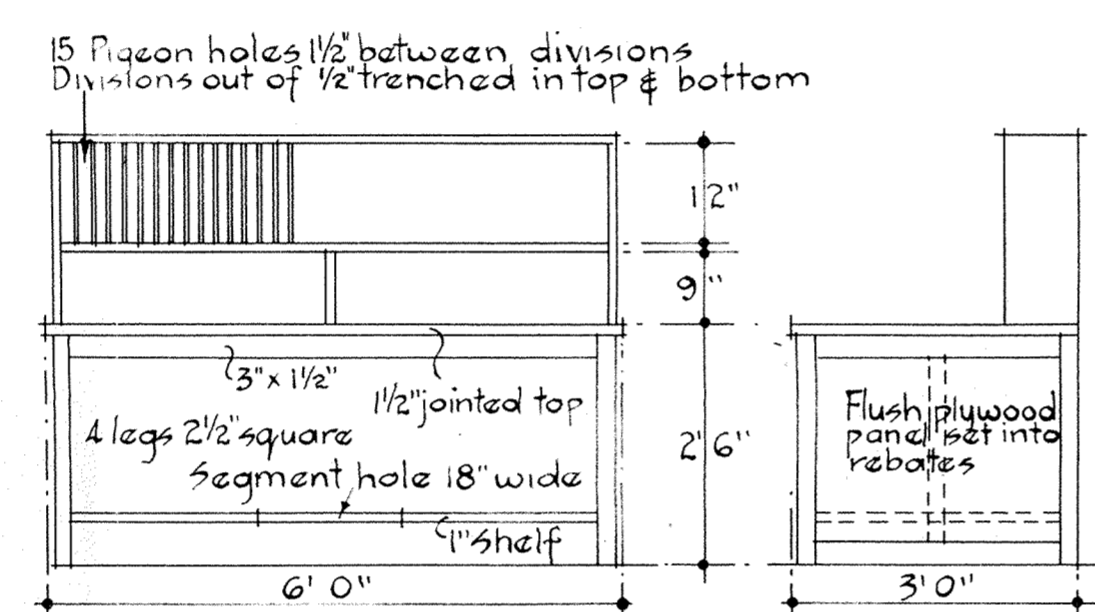

DETAILS OF PACKING ROOM SHELVING FIXTURES Scale 1/2" = 1'0"

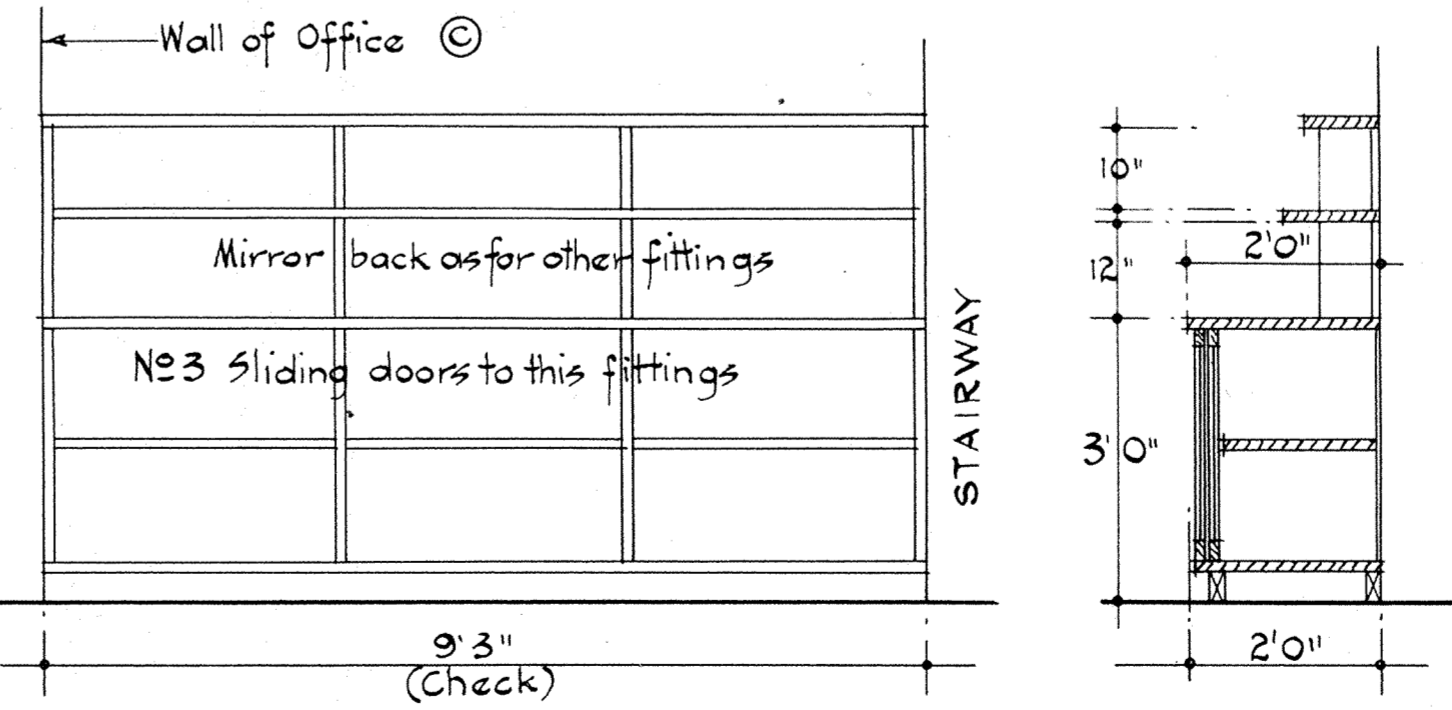
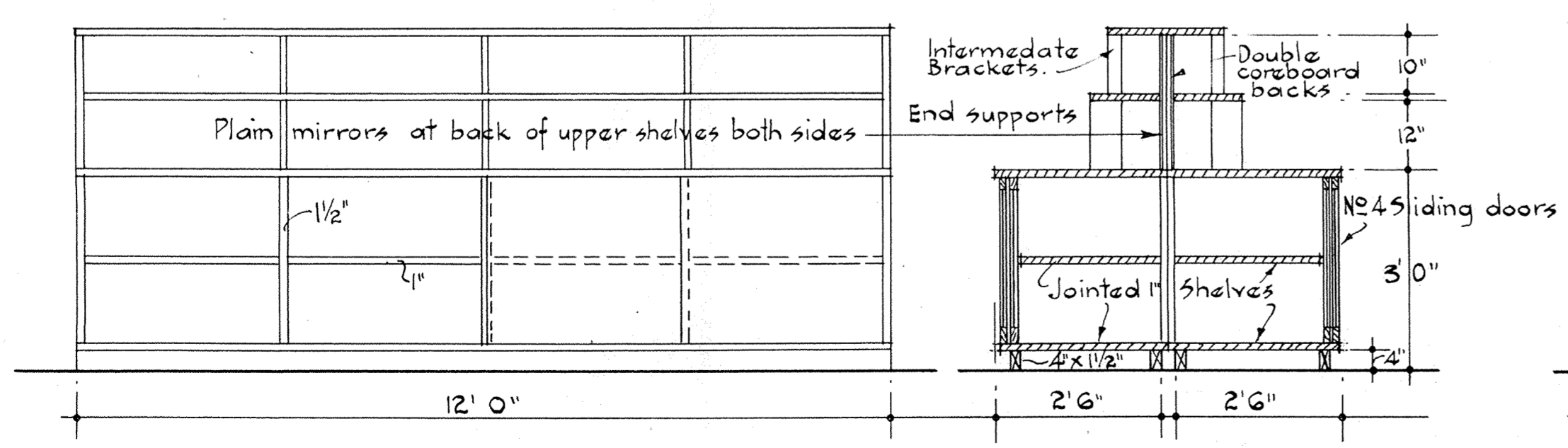

GENERAL NOTES:-
All fittings shall be constructed as detailed and as described in the specification. Large workroom fittings shall be so constructed that sections can be readily handled up the stairways and the units assembled in place. Positions of motors machines and plumbing are shown for convenience to illustrate what each fitting will accommodate. Detailed plumbing and electrical work are shown on other sheets. Scale of all details unless otherwise shown is 1/2" = 1'0"

DETAILS OF JOINERY & FITTINGS.

Job No 12/53/4	ALTERATIONS TO No 45 CUBA ST, W'GTON for MESSRS ARTHUR COCKS AND CO. (N.Z.) LTD.
Drawn:- W.J. McKeon	
Traced:- J.M.	
Scale:- as shown	
Date: Sept 1953	
4	WILLIAM J. McKEON F.N.Z.I.A. REGISTERED ARCHITECT. PARAGON CHAMBERS. WELLINGTON C.I.

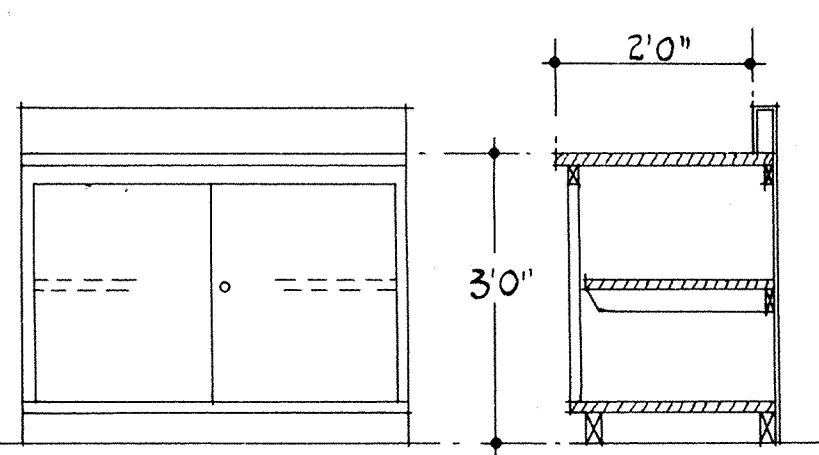

DETAILS-FITTINGS 24-31

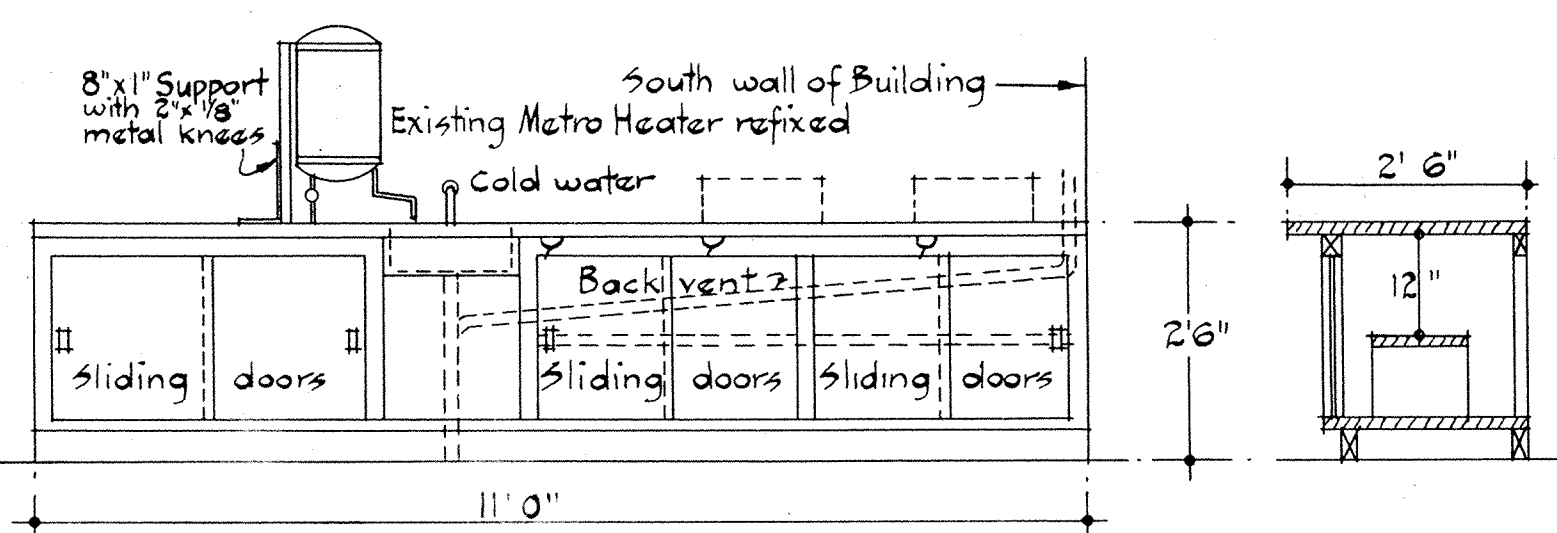

DETAILS OF FITTING NO. 32

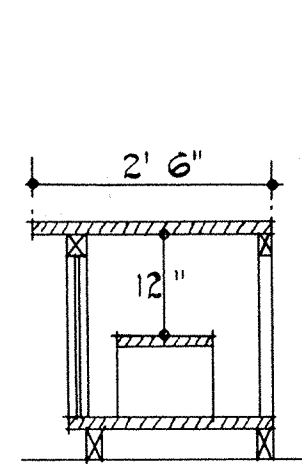

SECTION

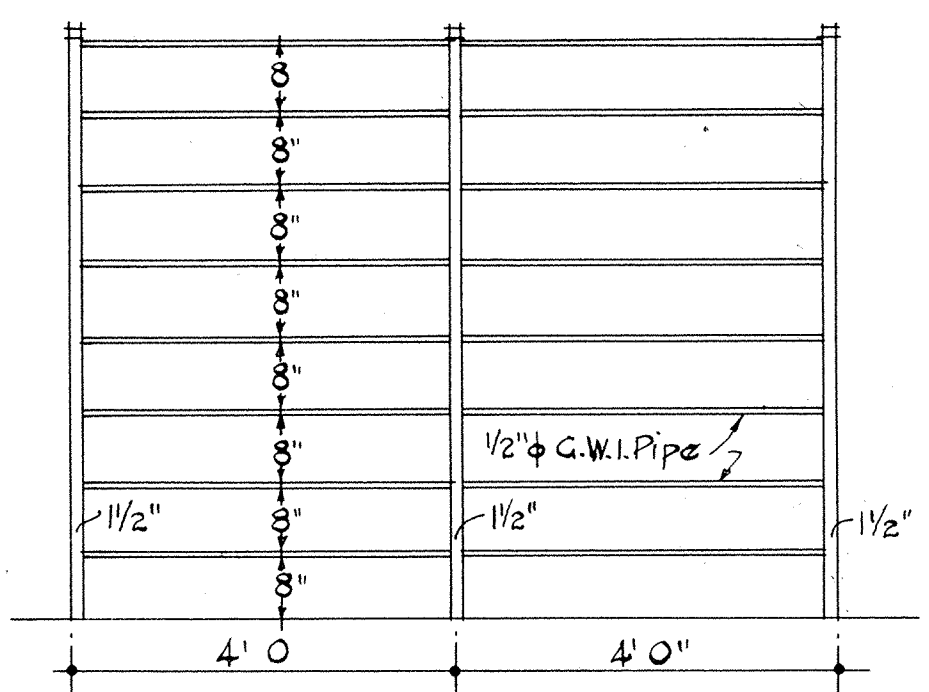

DETAIL TOOL RACK NO. 18

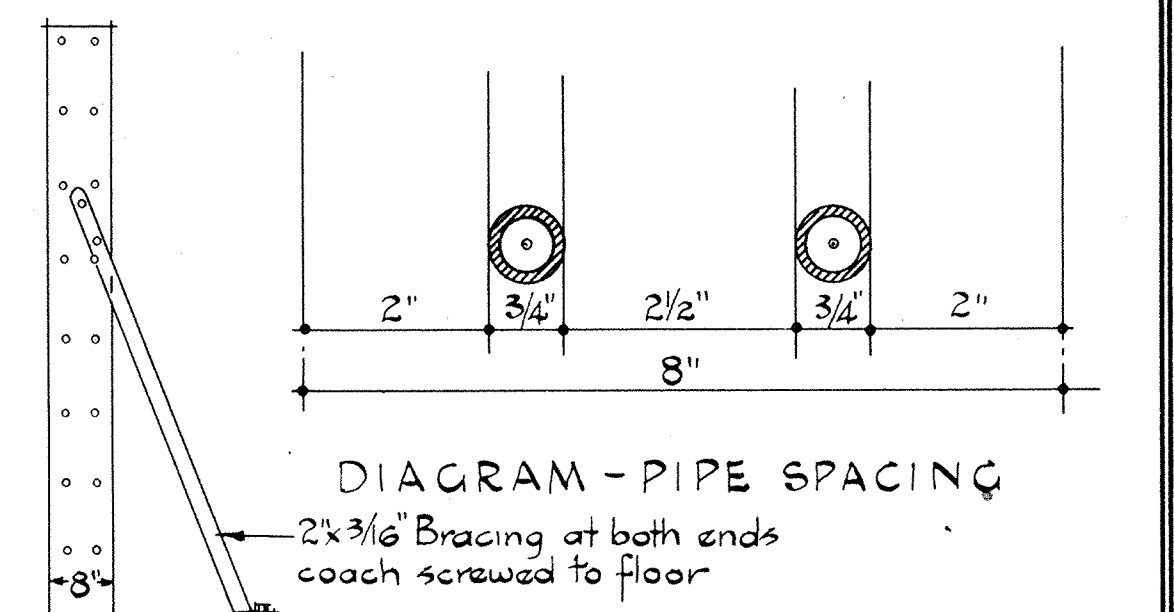
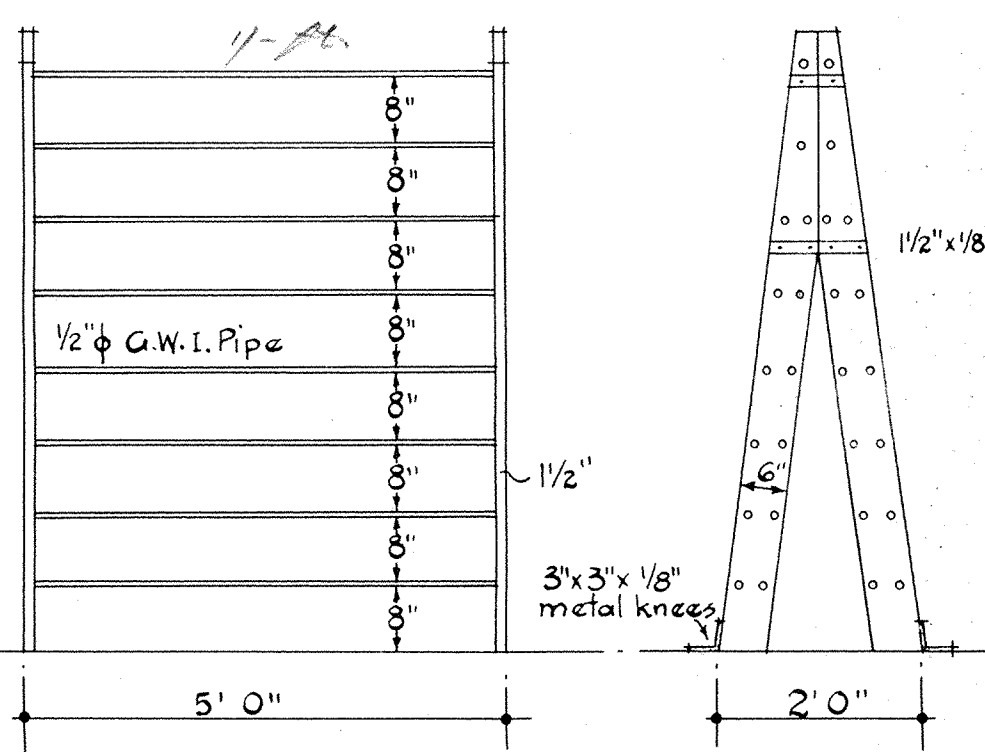
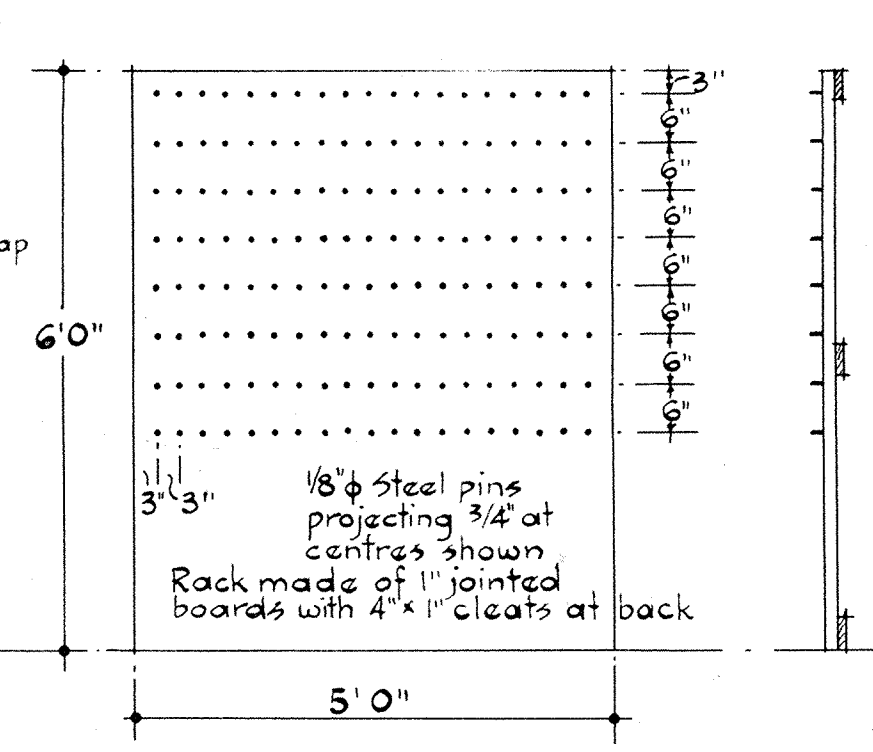

DIAGRAM - PIPE SPACING



DETAIL-TOOL RACKS 20-21



GAUGE RACK NO. 22

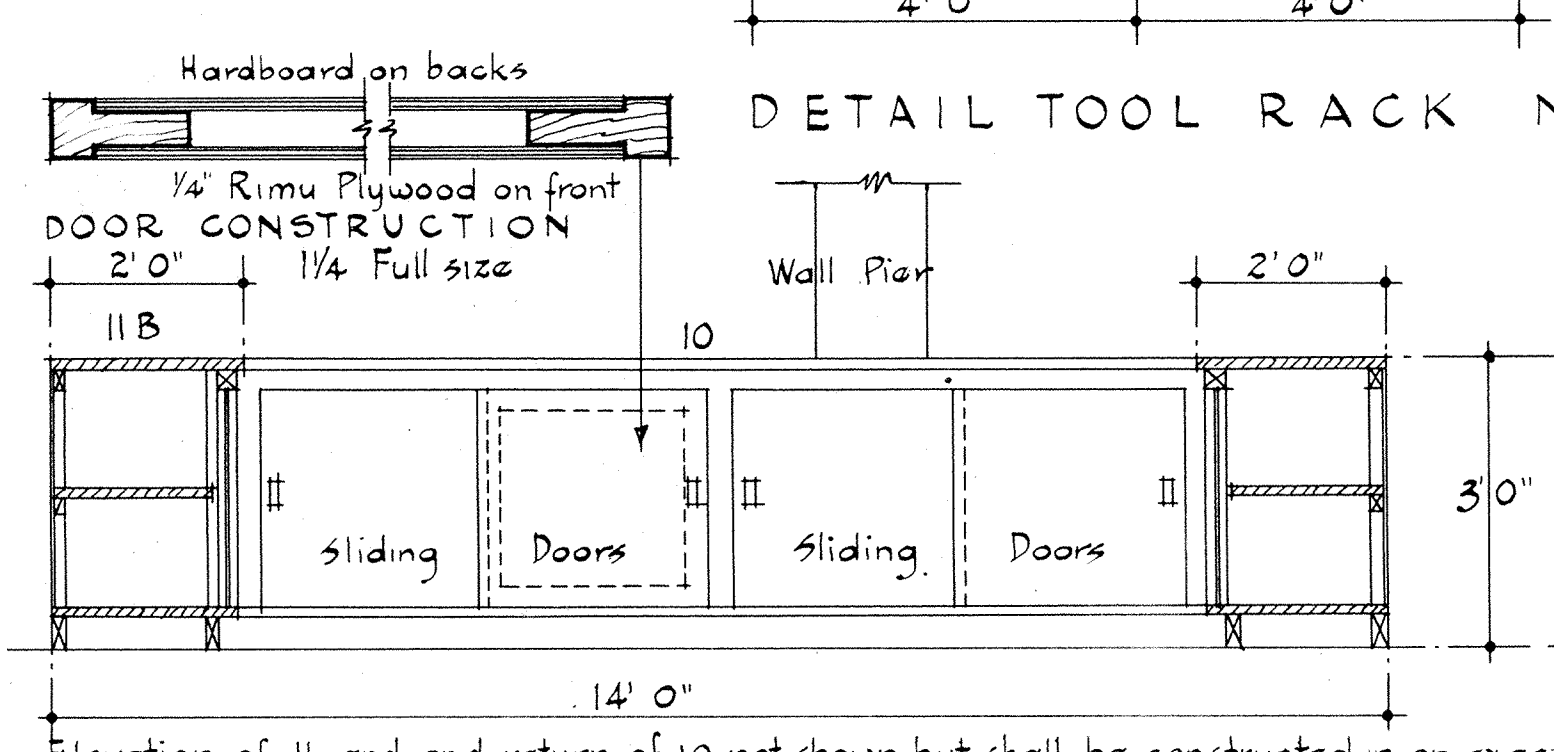

DETAILS - FITTINGS 10-11-11B - WAREHOUSE - FIRST FLOOR

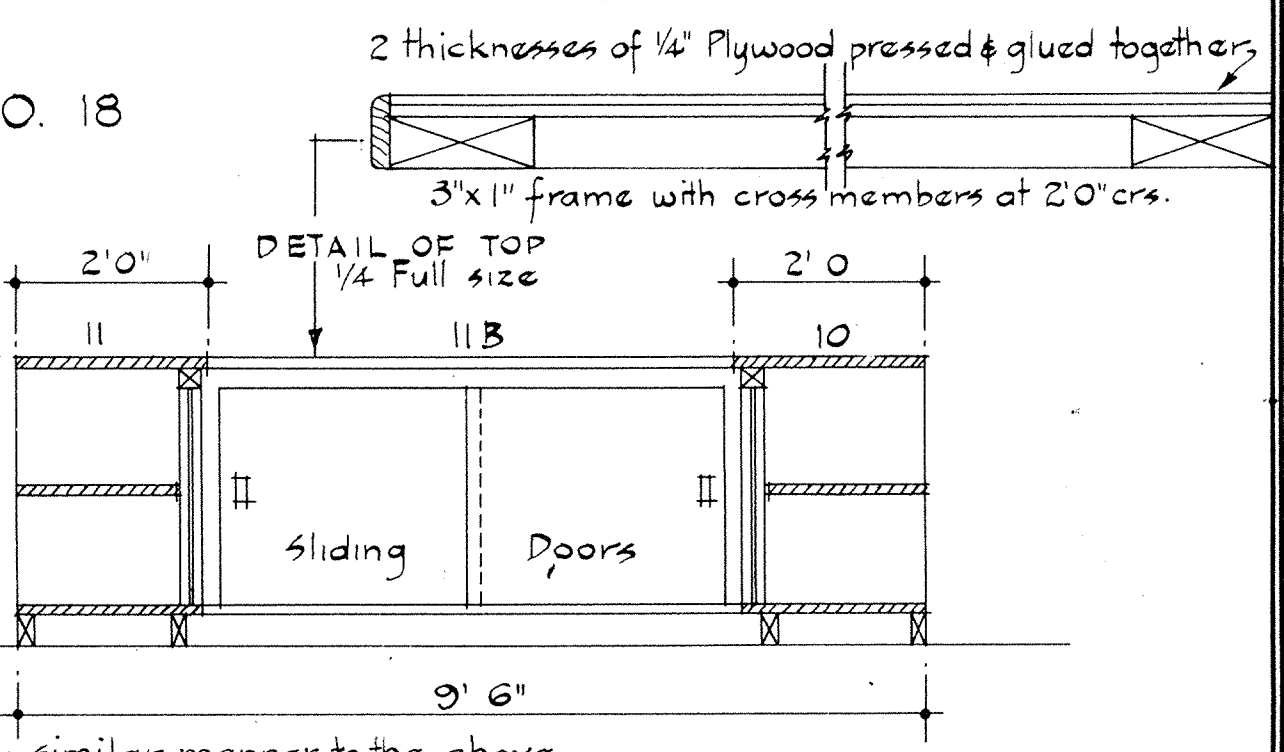

DETAIL OF TOP

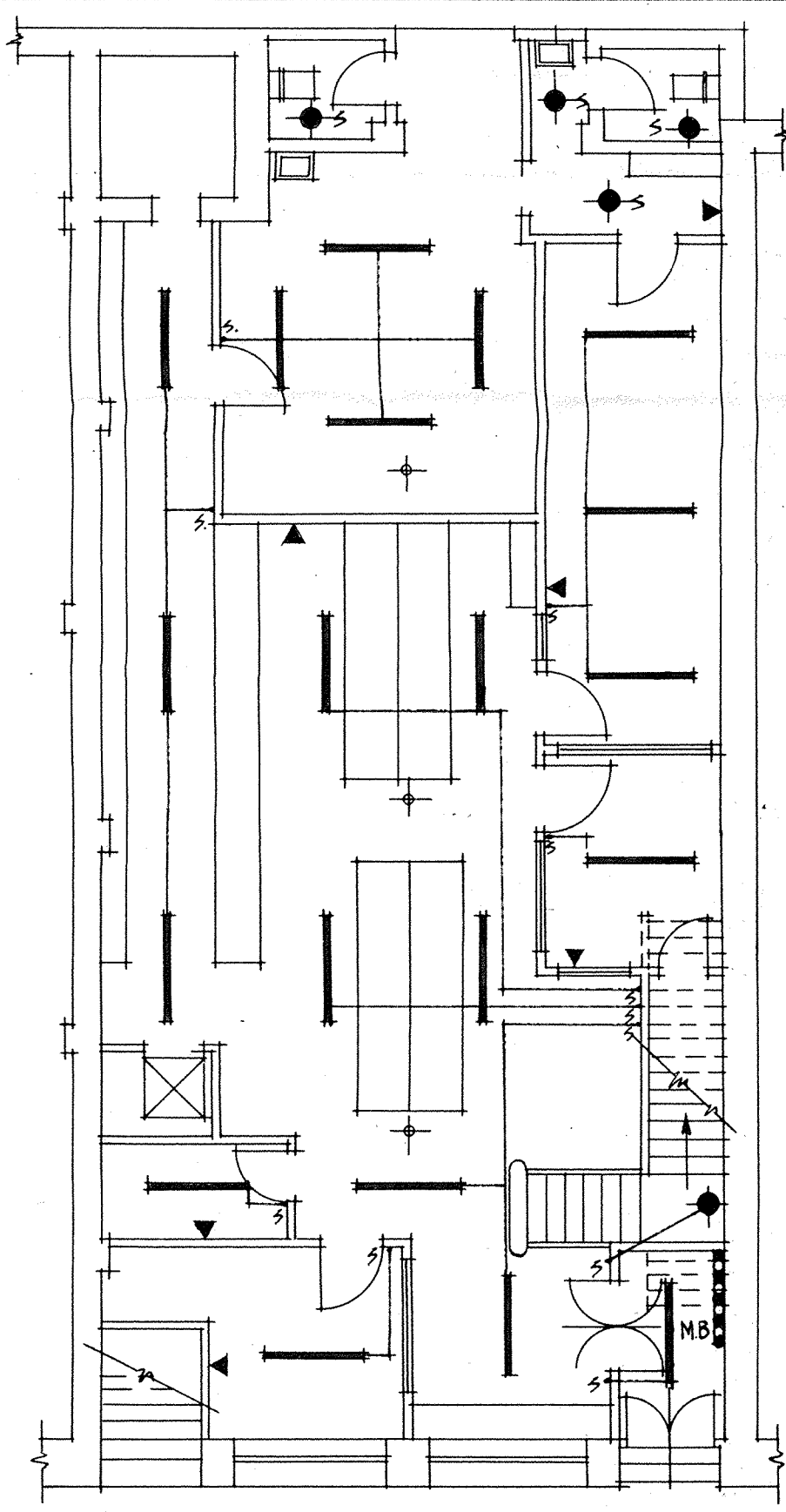

GROUND FLOOR PLAN

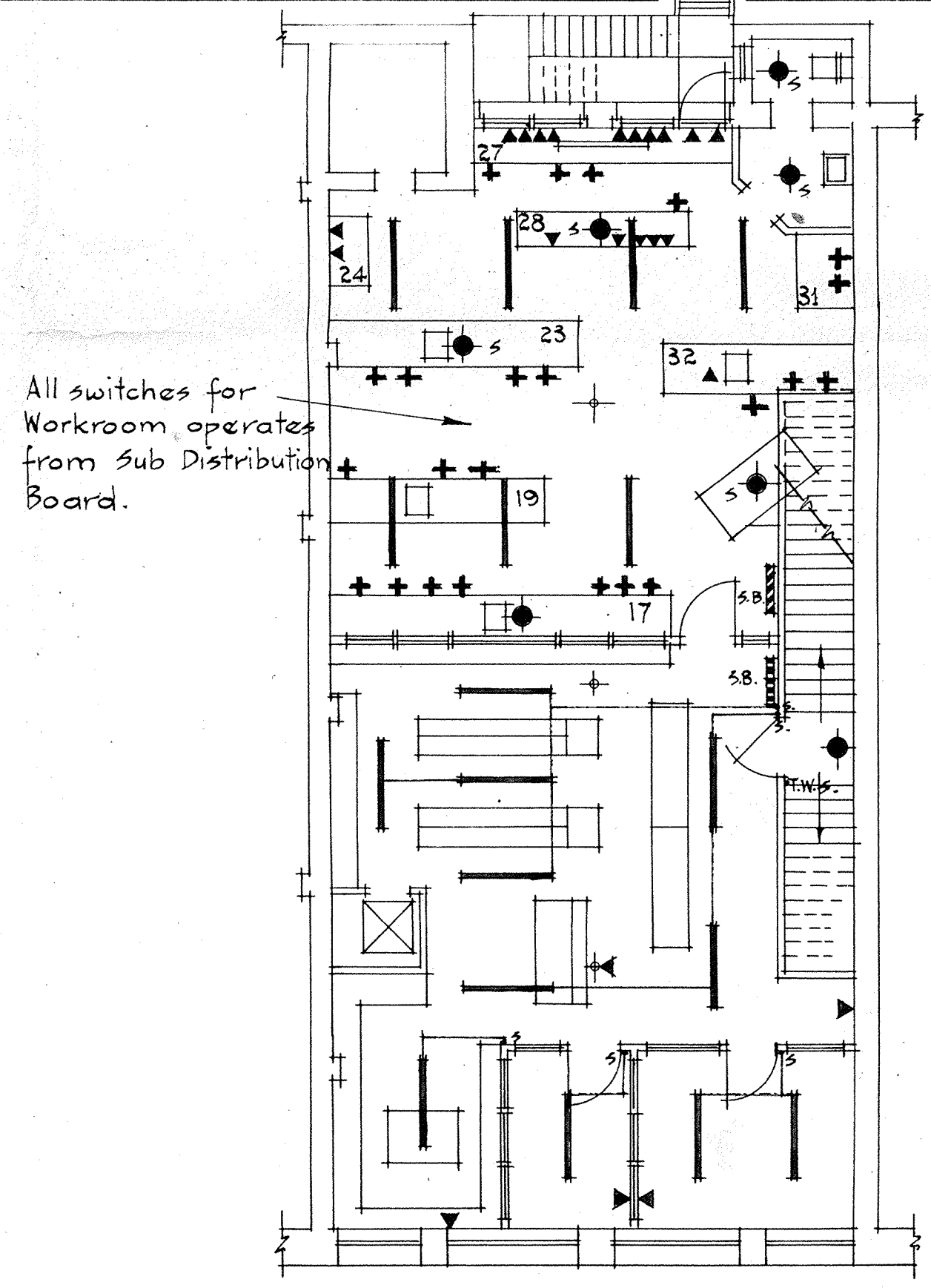

FIRST FLOOR PLAN

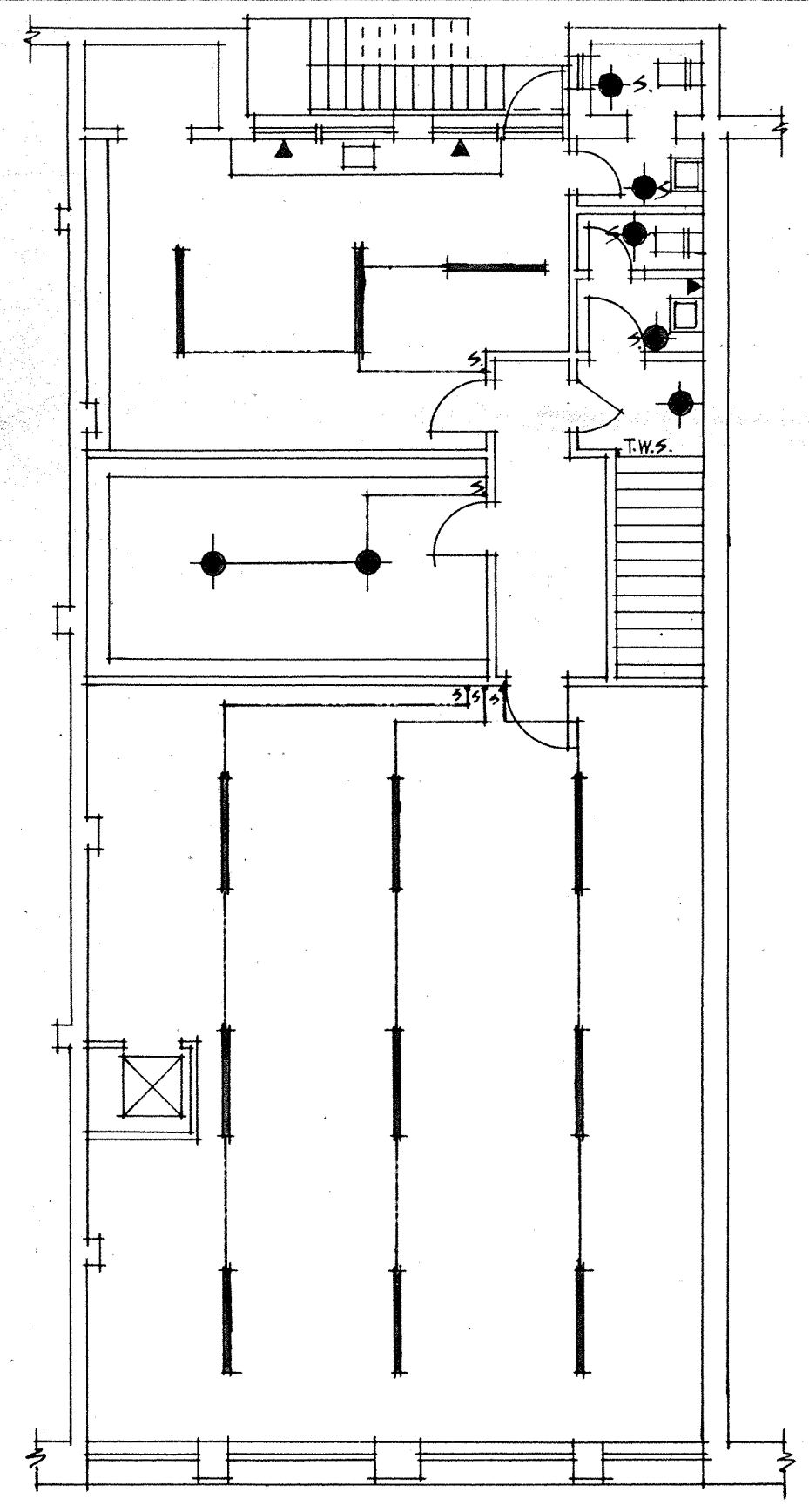

SECOND FLOOR PLAN

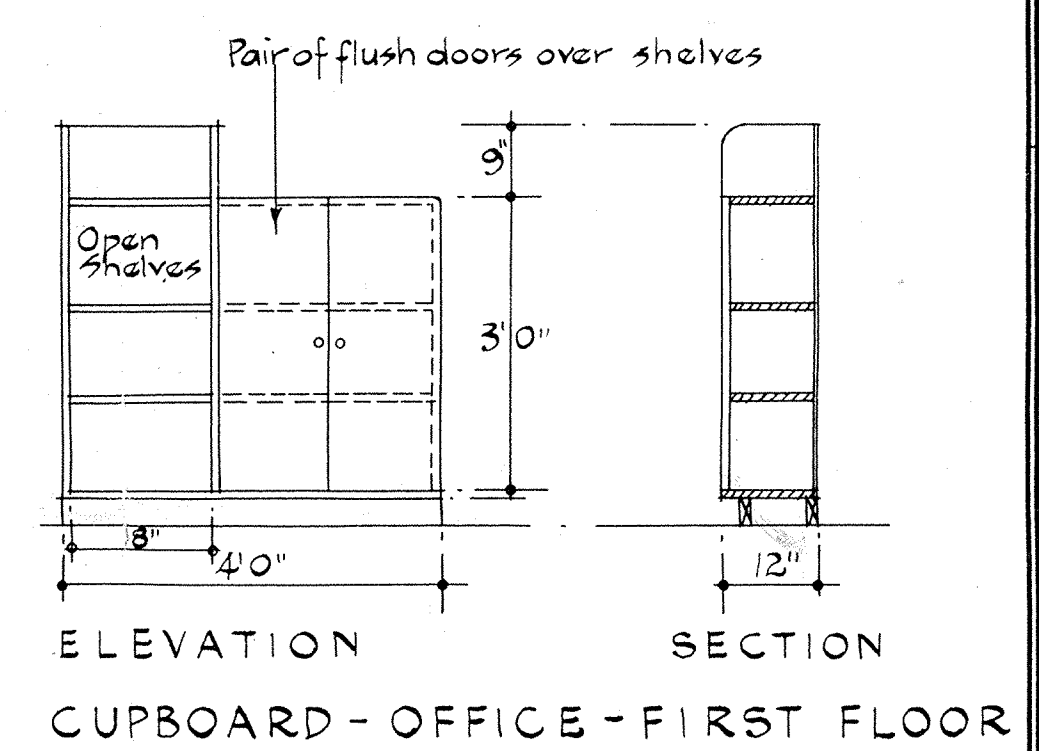

ELEVATION SECTION CUPBOARD - OFFICE - FIRST FLOOR

- ELECTRICAL INDICATIONS:-**
- 80 watt - 5'0" long single fluorescent fittings: ————
 - Ordinary lighting outlets: ————
 - Machine motor points: ————
 - 10 amp power points: ————
 - Switches: ————
 - Two-way switches: ———— T.W.S.
 - Sub-Board (Workroom): ————
 - Sub-Board (Warehouse): ————
 - Main Board: ————

Job No 12/53/5	ALTERATIONS TO No 45 CUBA ST, W'GTON for MESSRS ARTHUR COCKS AND CO. (N.Z). LTD.
Drawn:- W.J.M.C.	
Traced:- J.M.	
Scale:- 1/8" & 1/2" = 1'0"	
Date:- Nov. 1953	
5	WILLIAM J. MCKEON F.N.Z.I.A. REGISTERED ARCHITECT. PARAGON CHAMBERS, WELLINGTON C.I.

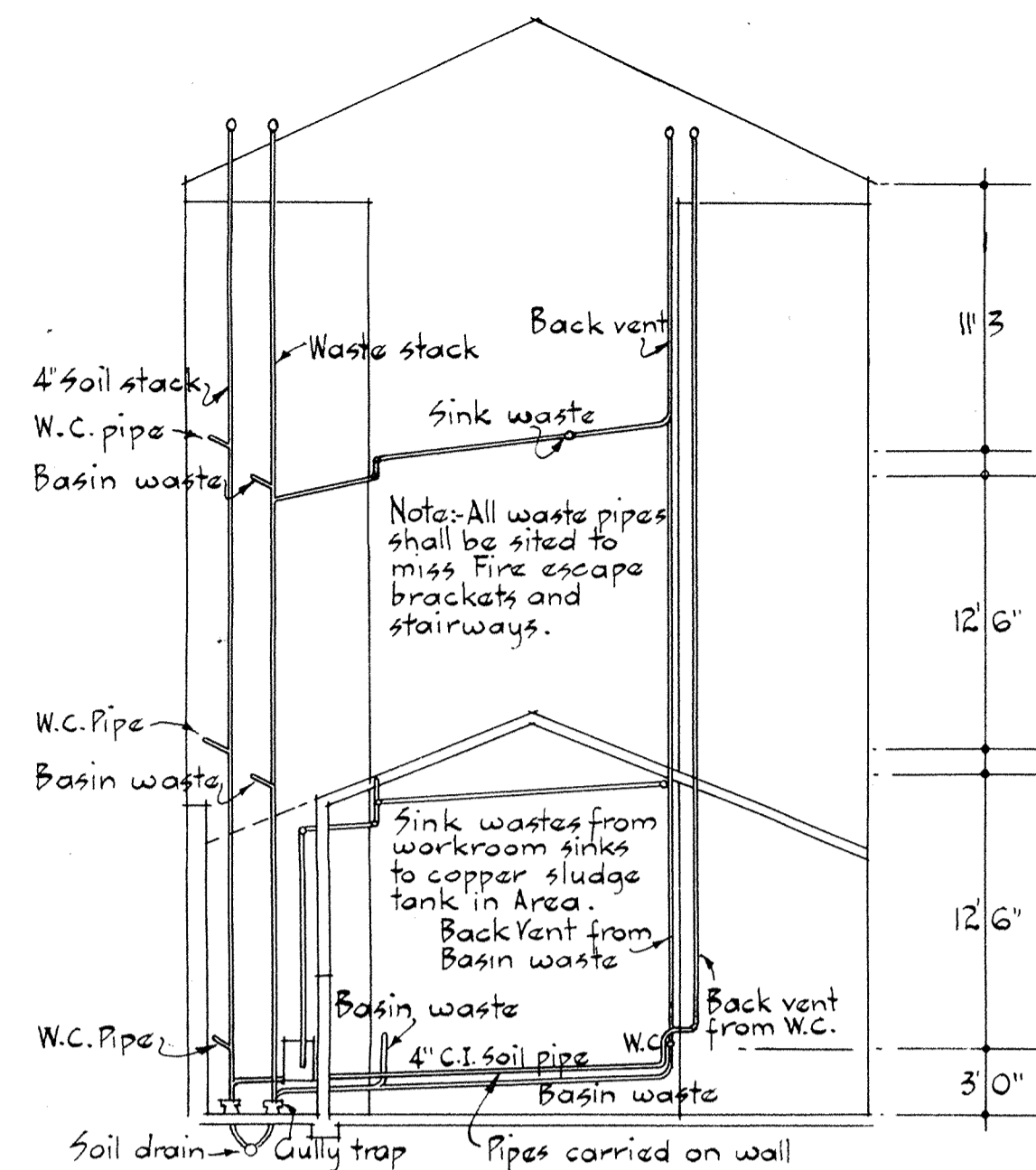
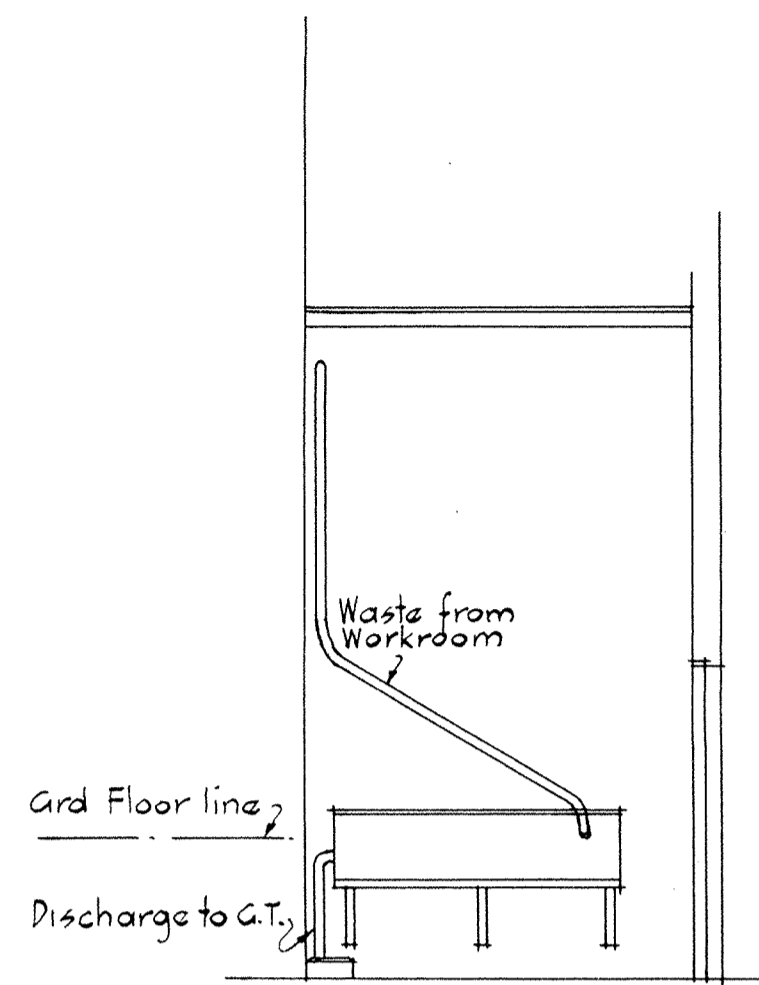

DIAGRAM REAR ELEVATION
Showing details of wastes soil stacks, vents etc.



LOCATION OF
SETTLING TANK
IN AREA.

Scale 1/4" = 1'0"

Note:- Existing tank to
be reused.

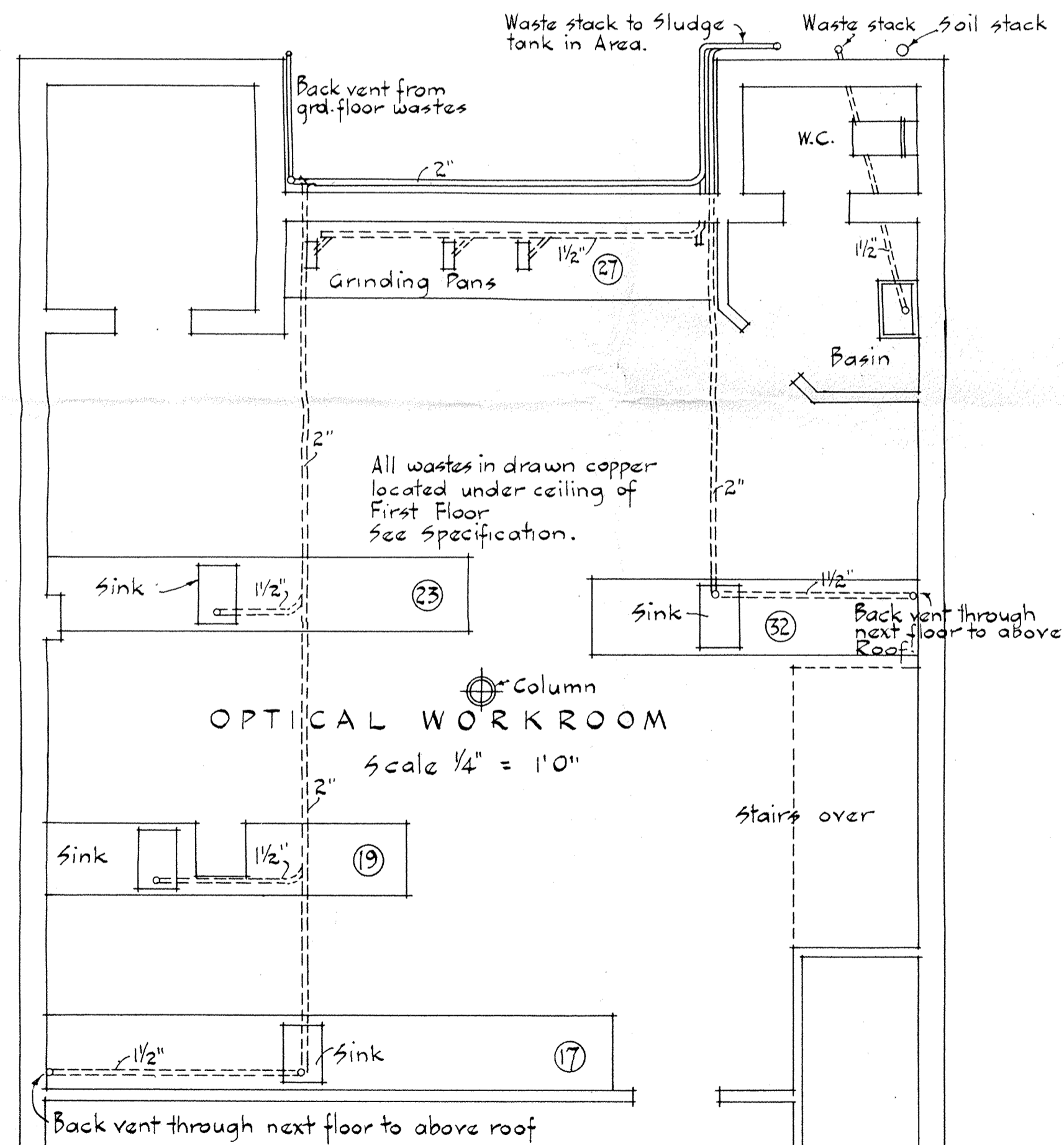
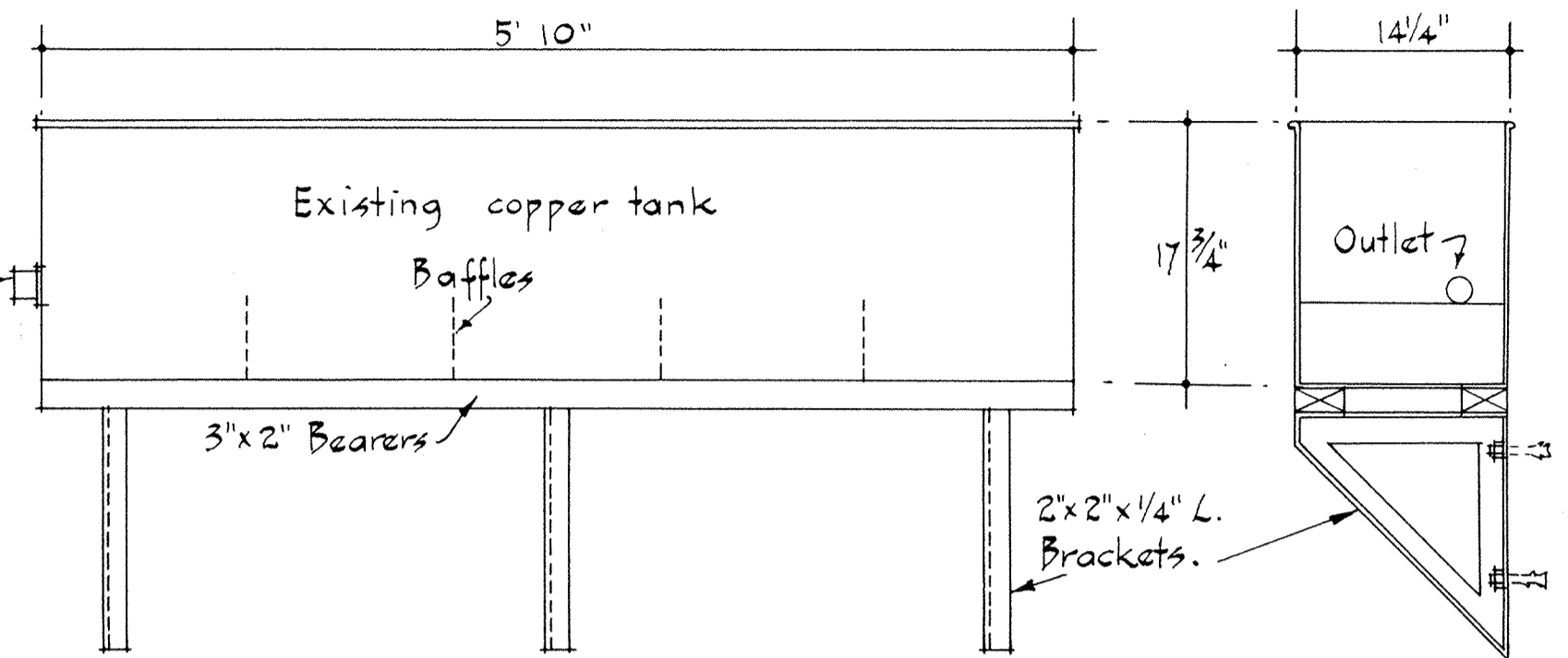

PLAN SHOWING SYSTEM OF WASTES
FROM FITTINGS IN OPTICAL WORKROOM

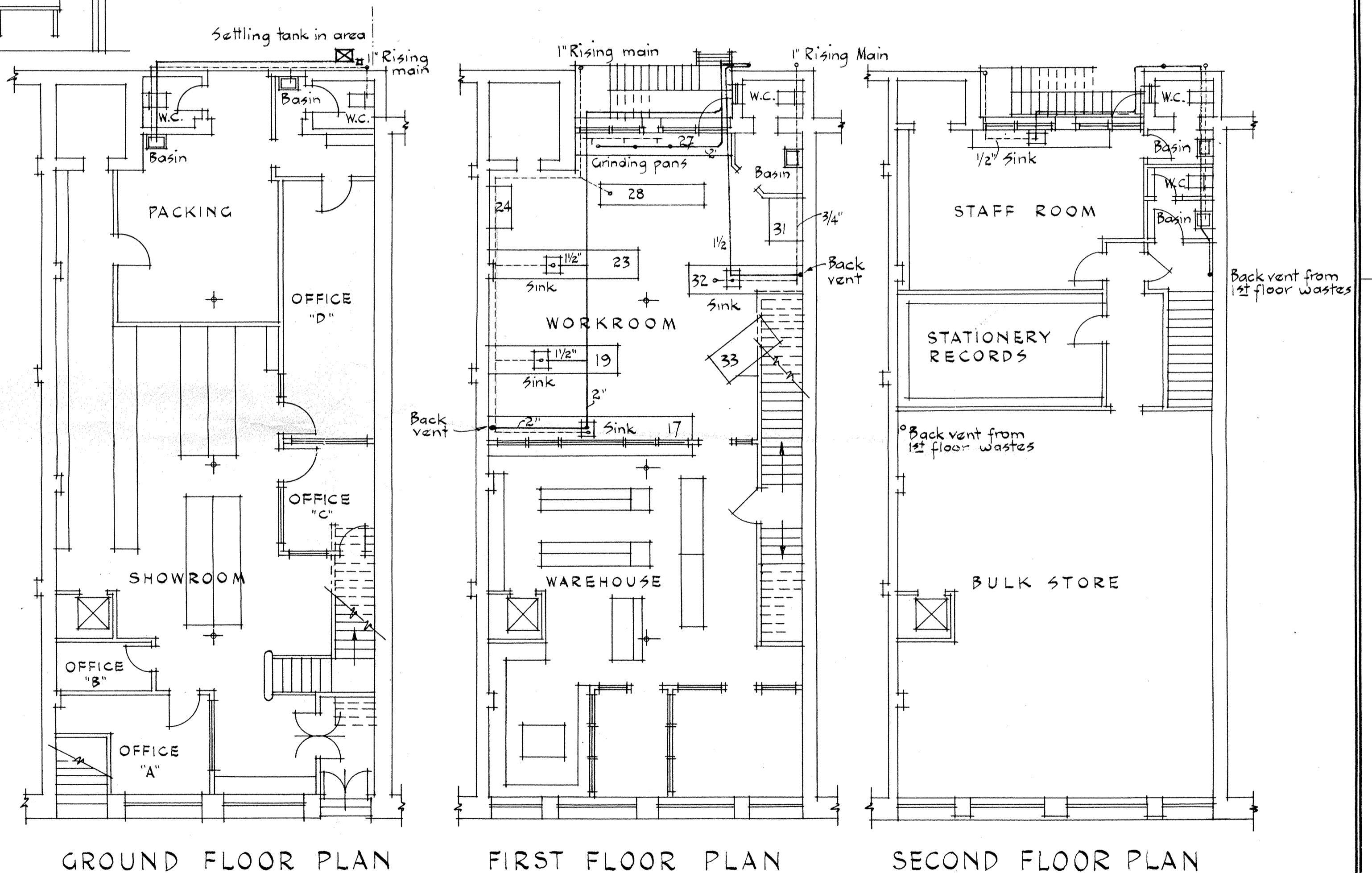

KEY PLANS SHOWING LAYOUT OF WATER
SUPPLY TO ALL FITTINGS AND WASTES FROM
SINKS, BASINS, MACHINES ETC.

Job No 12/53/G	ALTERATIONS TO No 45 CUBA ST., W'GTON for MESSRS ARTHUR COCKS AND CO. (N.Z.) LTD.
Drawn:- W.J. MCK	
Traced:- J.M.	
Scale:- 1/8" & 1/4" = 1'0"	
Date: Dec. 1953	

6 WILLIAM J. McKEON F.N.Z.I.A.
REGISTERED ARCHITECT.
PARAGON CHAMBERS.
WELLINGTON C.I.

DETAILS OF DRAINAGE AND WATER SUPPLY.

Arthur backs of (W. Z.) Plot.

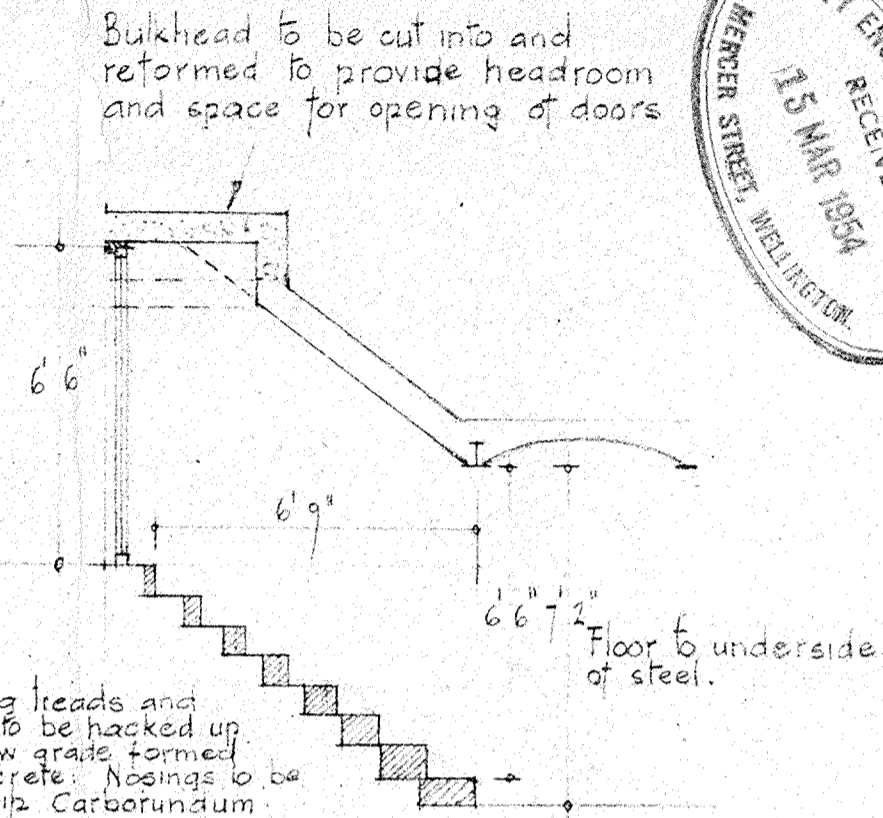
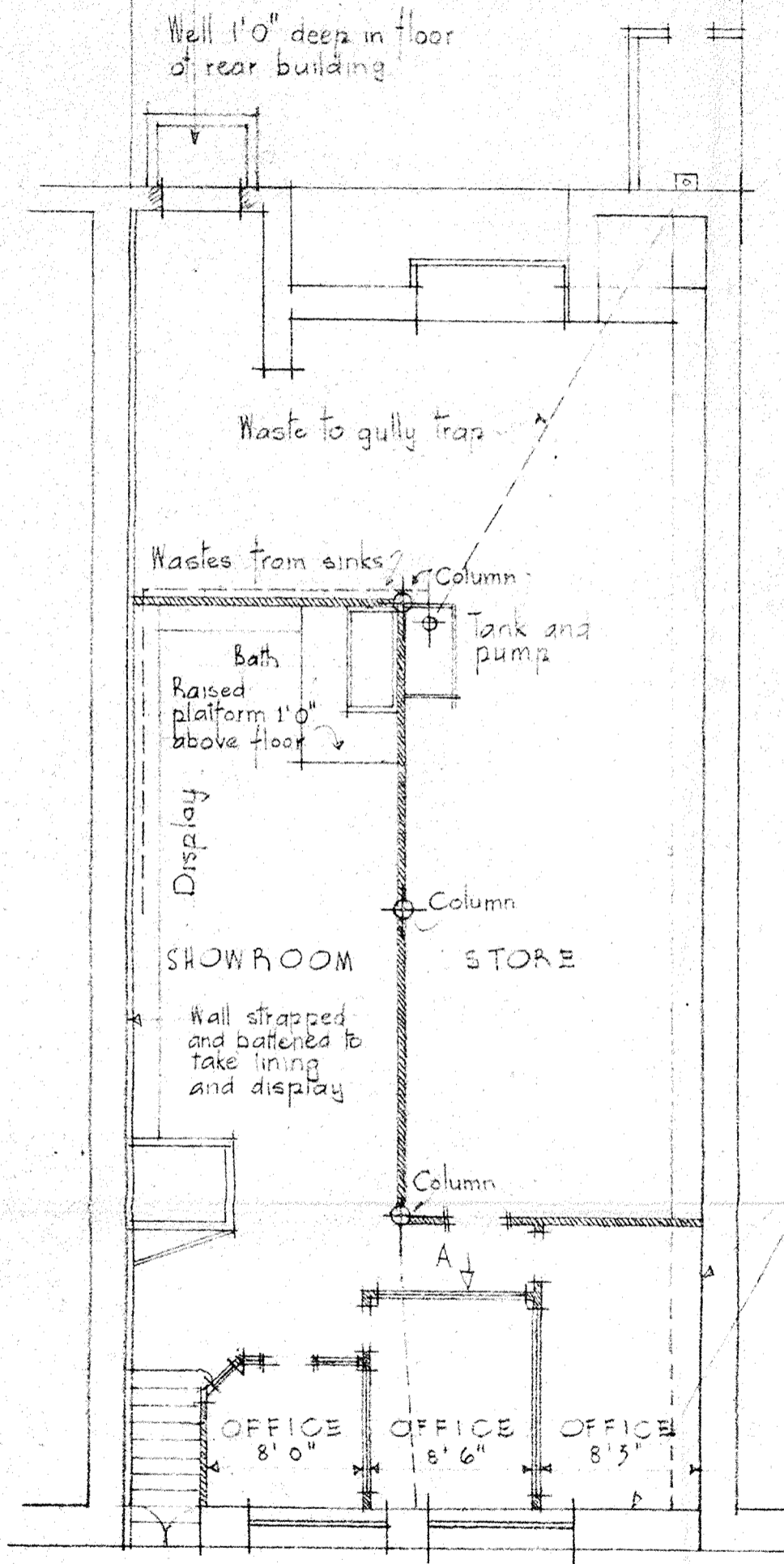
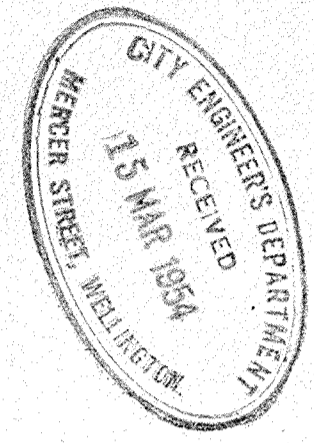

SECTION SHOWING IMPROVED GRADE OF STEPS.
Scale 1/4" = 1'0"

Brick walls strapped and battened to

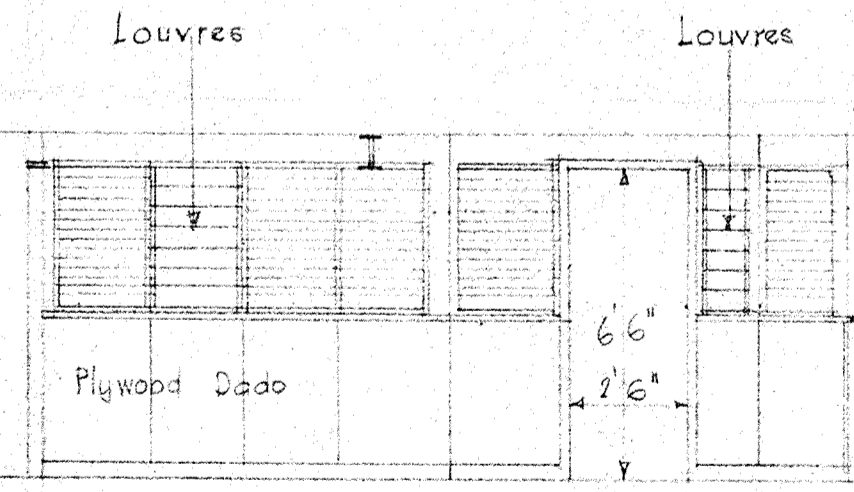

DETAIL - WALL "A"
Scale 1/4" = 1'0"

PLAN - BASEMENT

WORK IN BASEMENT - NO 45 CUBA STREET
MESSRS. ZIP HEATER SERVICES (WGTN) LTD.

WILLIAM J. MCKEON FNZIA REGD ARCHITECT - PARAGON CHAMBERS - WELLINGTON