

WELLINGTON CITY COUNCIL
 BUILDING INSPECTION BRANCH
 - 4 JUL 1994
 RECEIVED
 2668 FIELD STREET, WELLINGTON

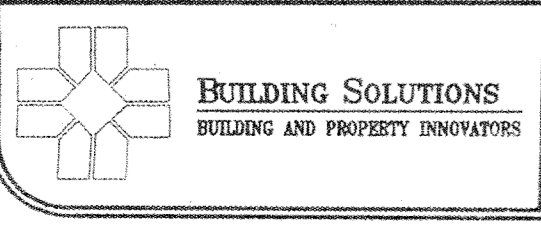
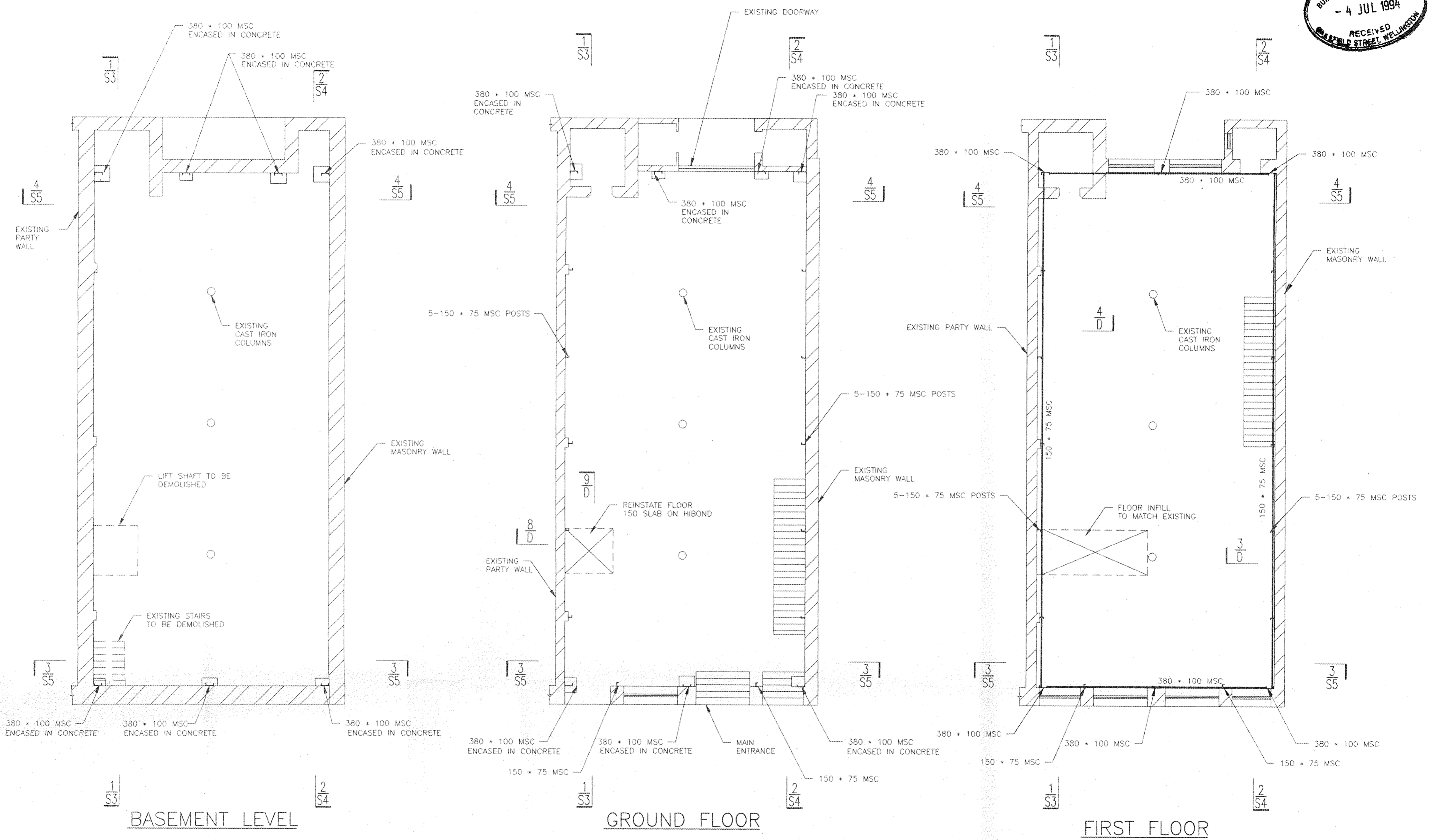

ARCO HOUSE SEISMIC STRENGTHENING

BASEMENT, GROUND AND FIRST FLOOR PLANS

AMENDMENTS	DATE
DATE PLOTTED	27-6-94
E	
D	
C	
B	
A	
FIRST ISSUE	FOR CONSENT 27/6/94

SCALES	1:100
DRAWN	Julie NICHOLSON
CAD REFERENCE	2668
JOB/DRAWING NUMBER	2668 - S1

Dunning Thornton Consultants Ltd
 Consulting Engineers

Phone (644) 385-0019
 Fax (644) 385-0312
 Box 27-153, Wellington, N.Z.



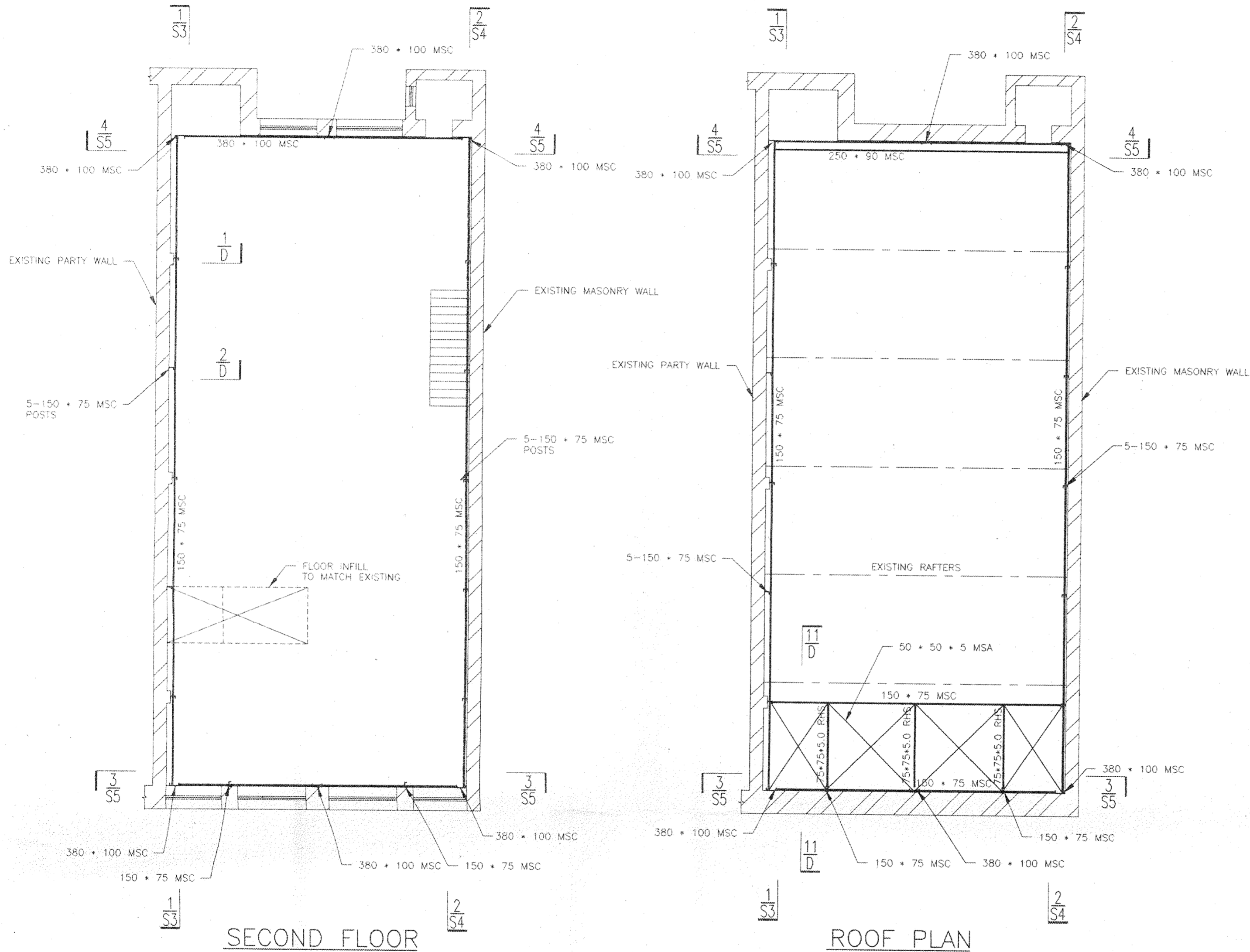

SECOND FLOOR

ROOF PLAN

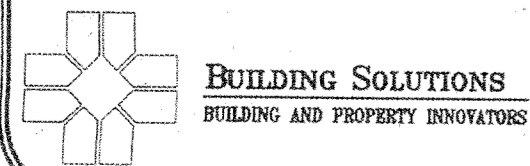

ARCO HOUSE SEISMIC STRENGTHENING

SECOND FLOOR AND ROOF PLANS

AMENDMENTS	DATE
DATE PLOTTED	27-6-94
E	
D	
C	
B	
A	
FIRST ISSUE	FOR CONSENT 27/6/94

SCALES	1:100
DRAWN	Julie NICHOLSON
CAD REFERENCE	2668
JOB/DRAWING NUMBER	2668 - S2

Dunning Thornton Consultants Ltd
 Consulting Engineers
 Phone (644) 385-0019
 Fax (644) 385-0312
 Box 27-153 Wellington, N.Z.

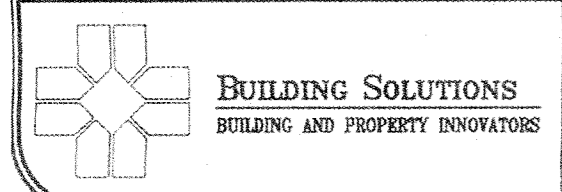
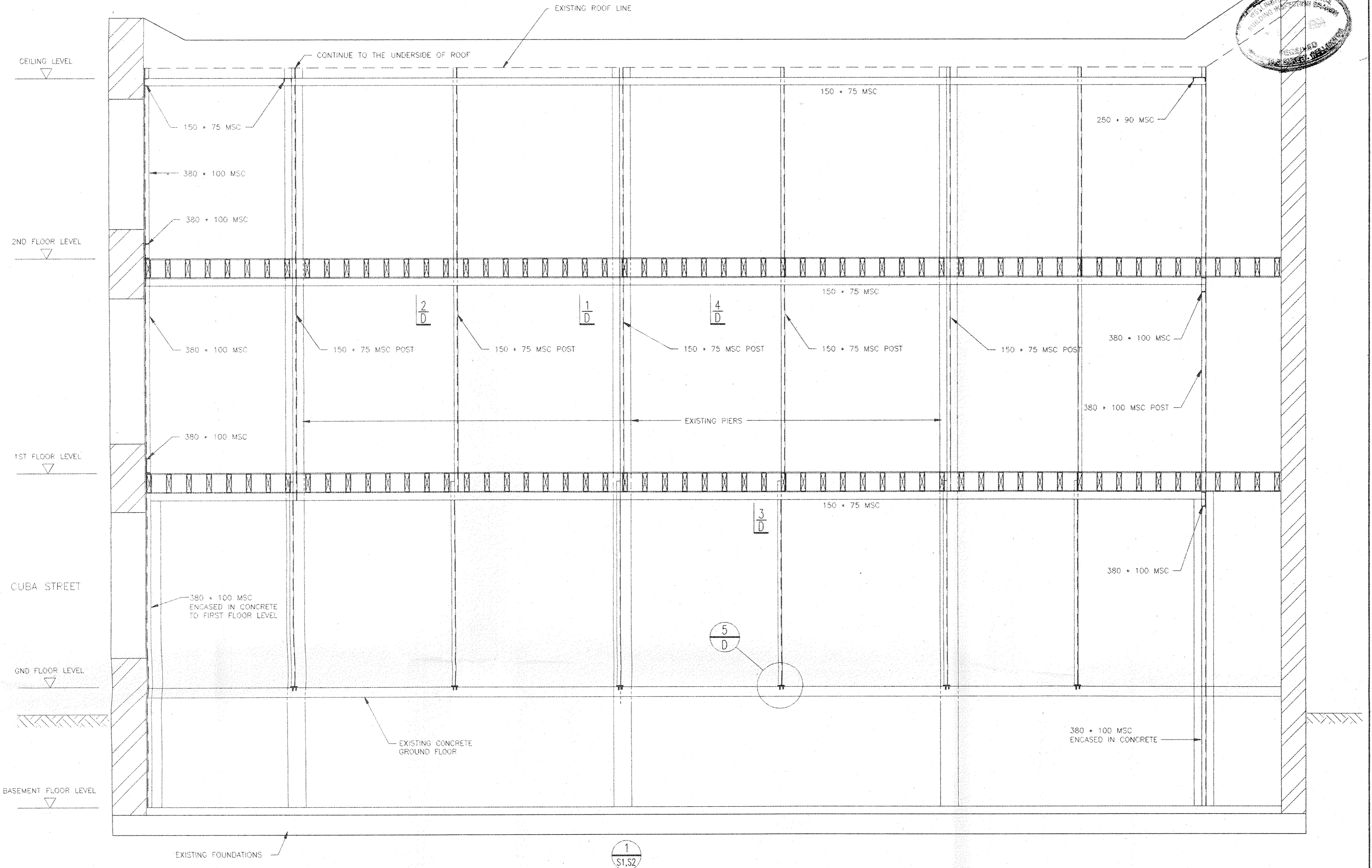
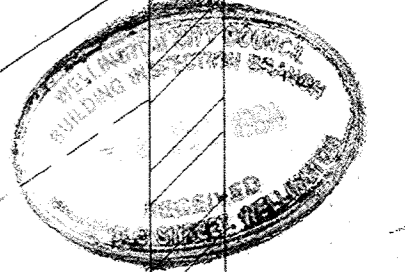

ARCO HOUSE SEISMIC STRENGTHENING

NORTH WALL FRAME ELEVATION

AMENDMENTS	DATE
DATE PLOTTED	27-6-94
E	
D	
C	
B	
A	
FIRST ISSUE	FOR CONSENT 27/6/94

SCALES	1:50
DRAWN	Julie NICHOLSON
CAD REFERENCE	2668
JOB/DRAWING NUMBER	2668 - S3

Dunning Thornton Consultants Ltd
Consulting Engineers

Phone (644) 385-0019
Fax (644) 385-0312
Box 27-153 Wellington, N.Z.

WELLINGTON CITY COUNCIL
 BUILDING INSPECTION BRANCH
 - 4 JUL 1994
 RECEIVED
 220 MARFIELD STREET WELLINGTON

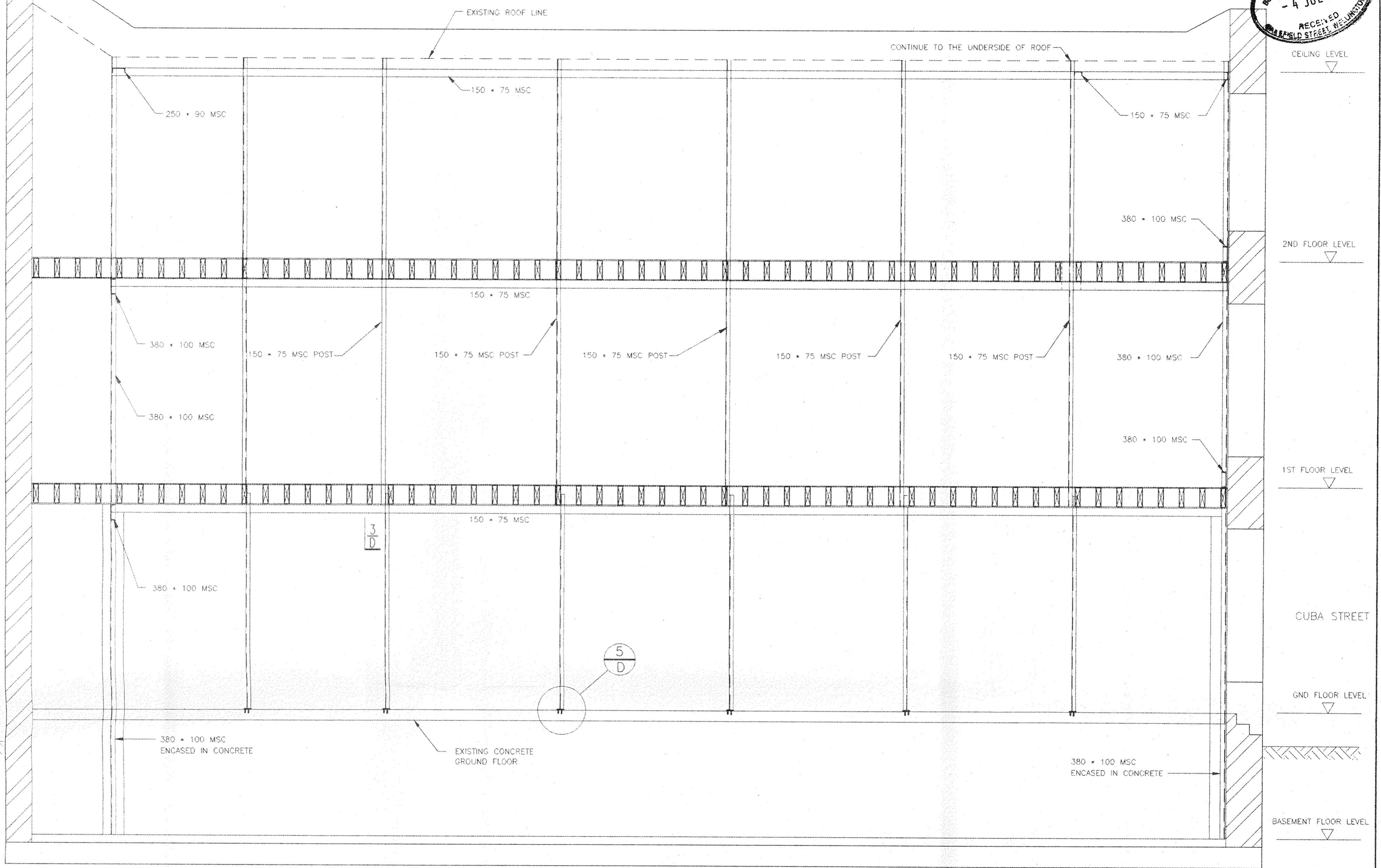

2
S1,S2

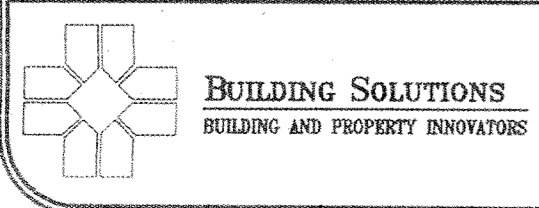

ARCO HOUSE SEISMIC STRENGTHENING

SOUTH WALL FRAME ELEVATION

AMENDMENTS	DATE
DATE PLOTTED	27-6-94
E	
D	
C	
B	
A	
FIRST ISSUE	FOR CONSENT 27/6/94

SCALES	1:50
DRAWN	Julie NICHOLSON
CAD REFERENCE	2668
JOB/DRAWING NUMBER	2668 - S4

Dunning Thornton Consultants Ltd
 Consulting Engineers

Phone (644) 385-0019
 Fax (644) 385-0312
 Box 27-153 Wellington, N.Z.

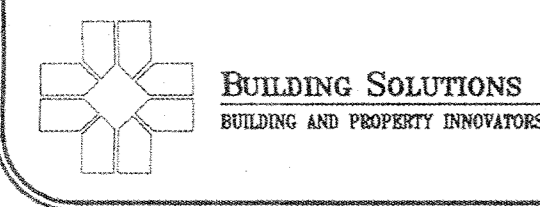
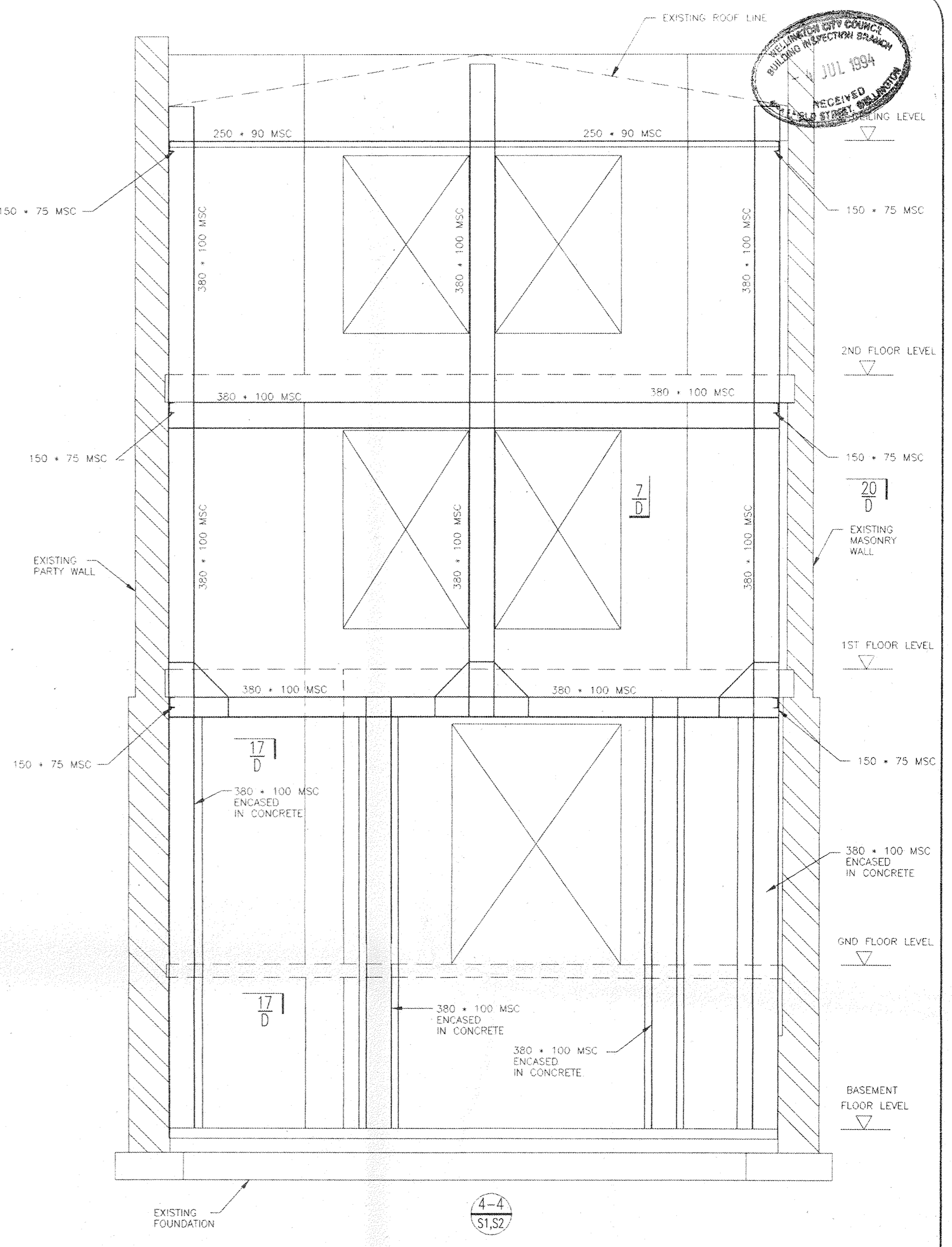
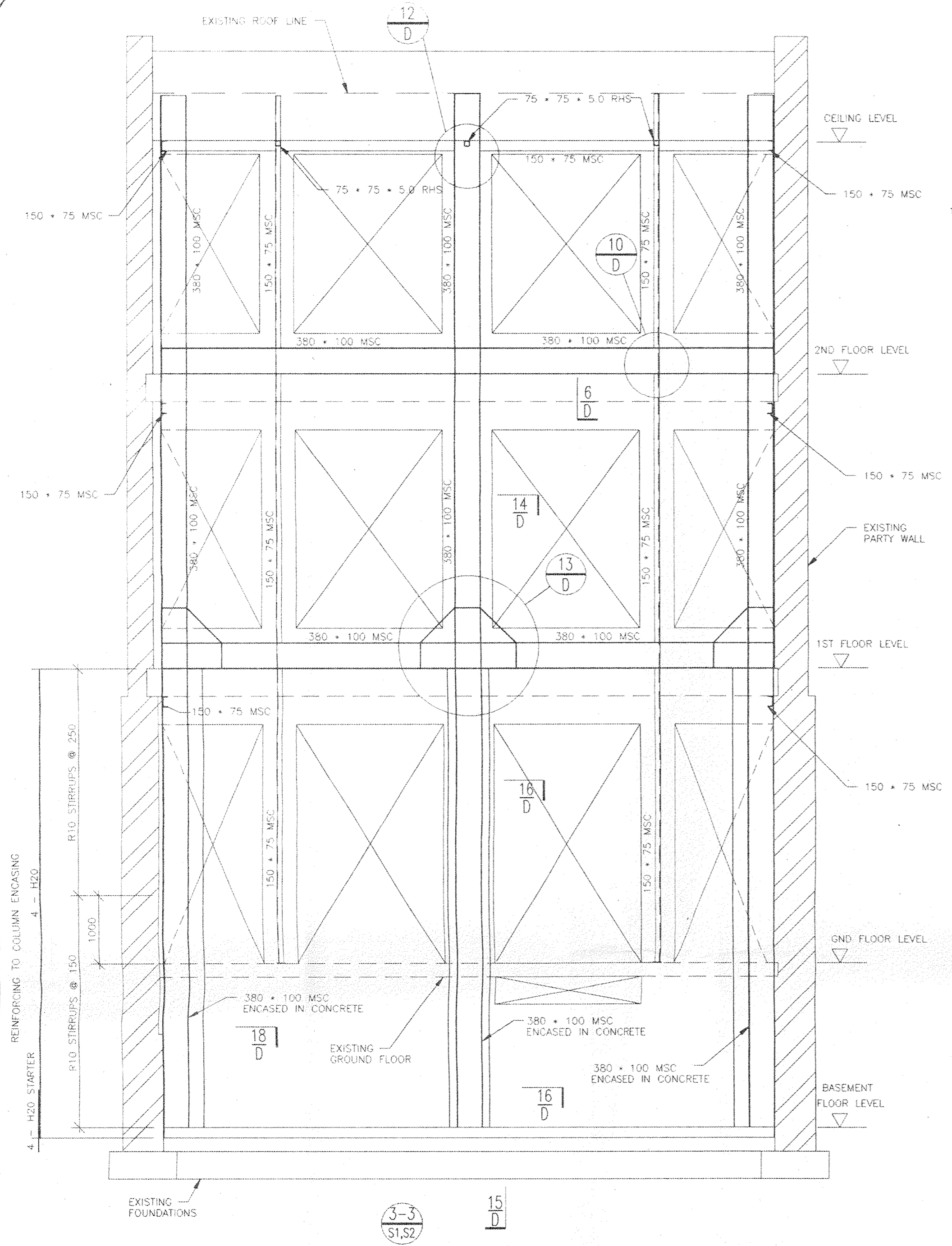
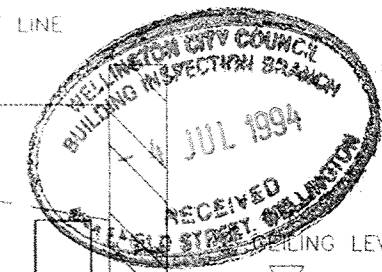

ARCO HOUSE SEISMIC STRENGTHENING

STREET FRONT FRAME AND EAST FRAME

AMENDMENTS	DATE
DATE PLOTTED	27-6-94
E	
D	
C	
B	
A	
FIRST ISSUE	FOR CONSENT 27/6/94

SCALES	1:50
DRAWN	Julie NICHOLSON
CAD REFERENCE	2668
JOB/DRAWING NUMBER	2668 - S5

Dunning Thornton Consultants Ltd
 Consulting Engineers
 Phone (644) 385-0019
 Fax (644) 385-0312
 Box 27-153 Wellington, N.Z.

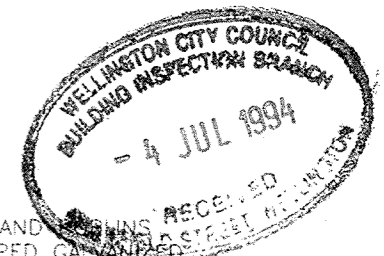

NOTE:
TUBE TRUSSES AND JOISTS
TO BE HOT DIPPED GALVANIZED

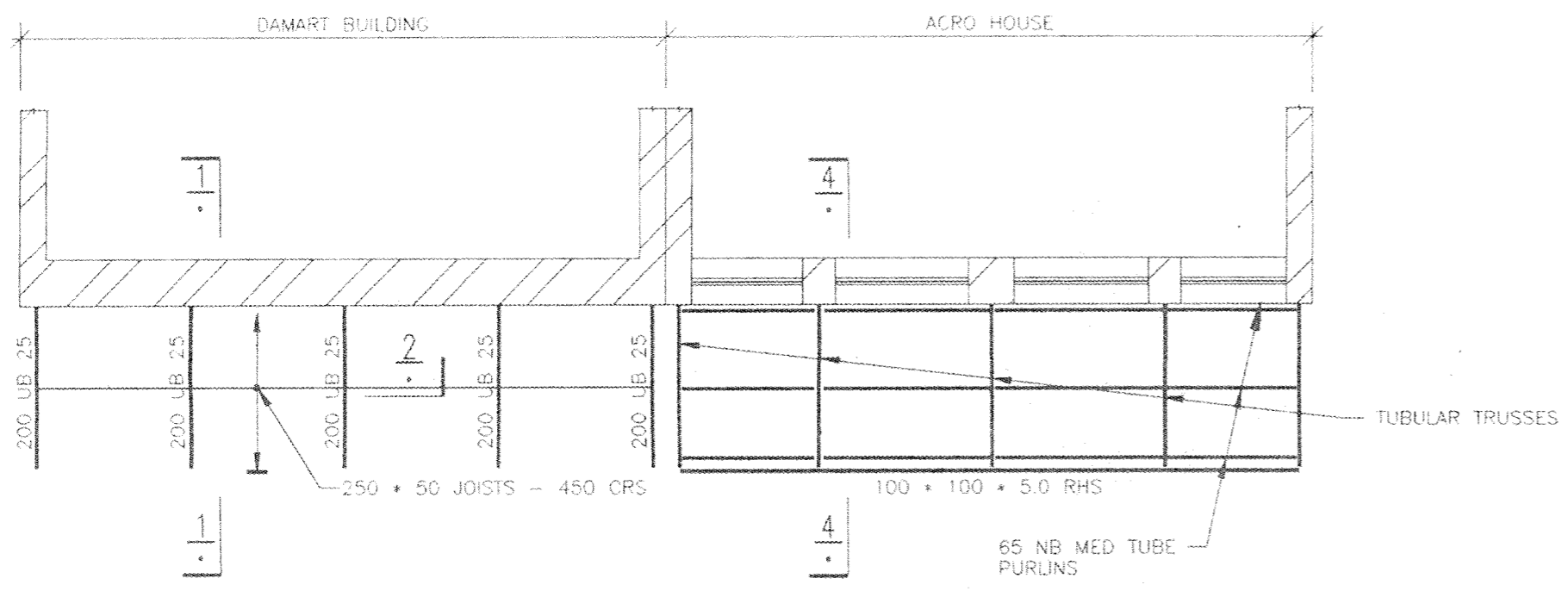

PLAN
1:100

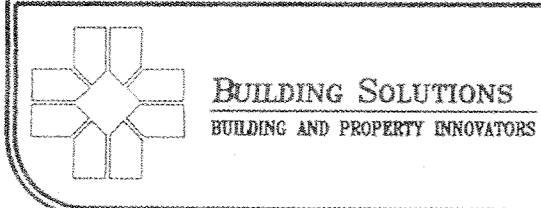
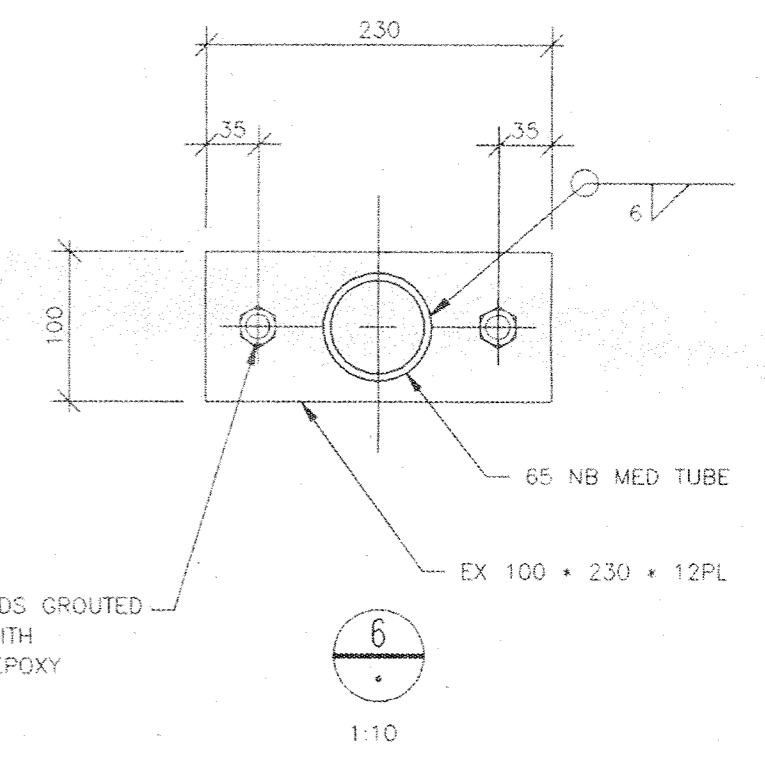
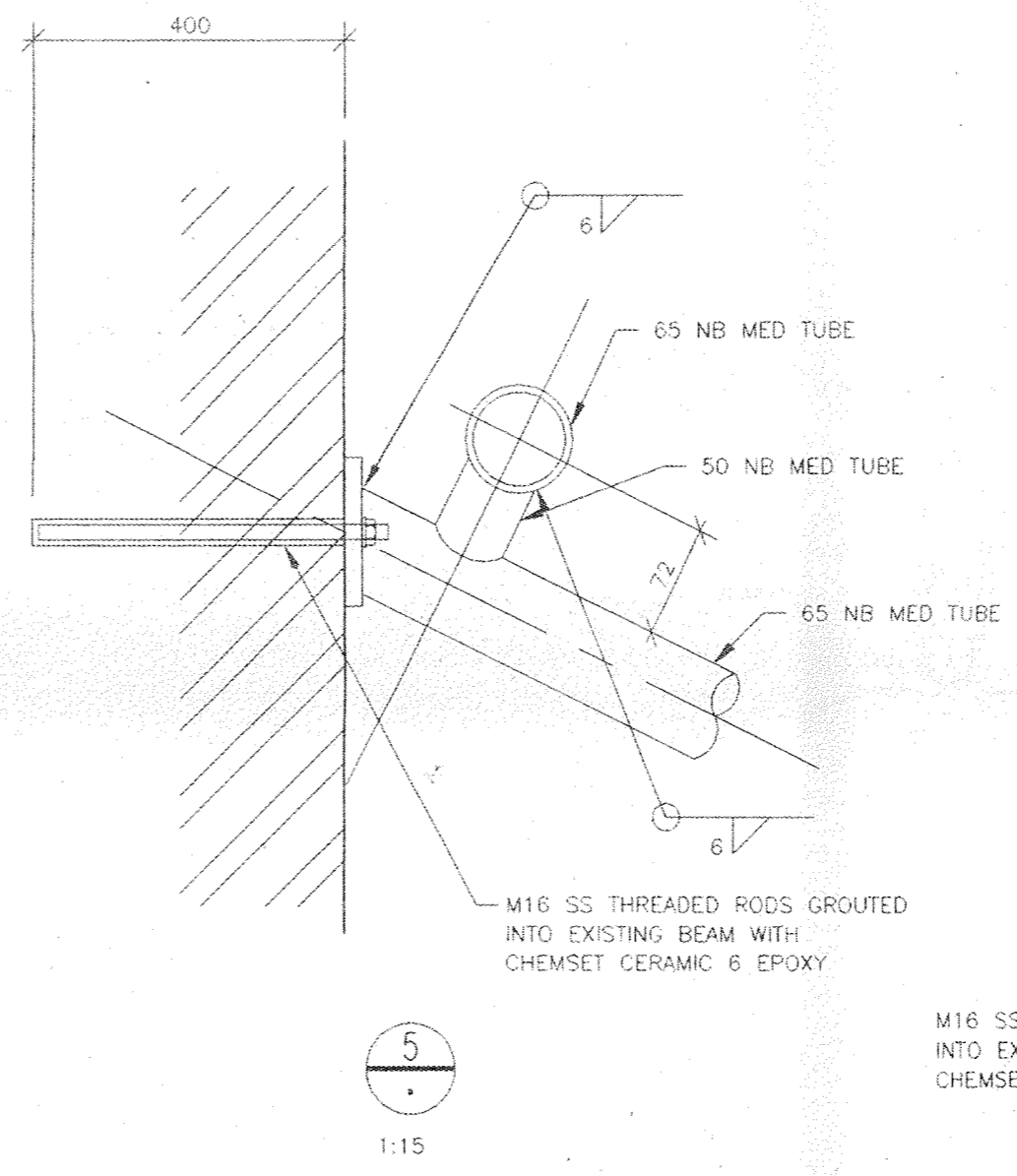
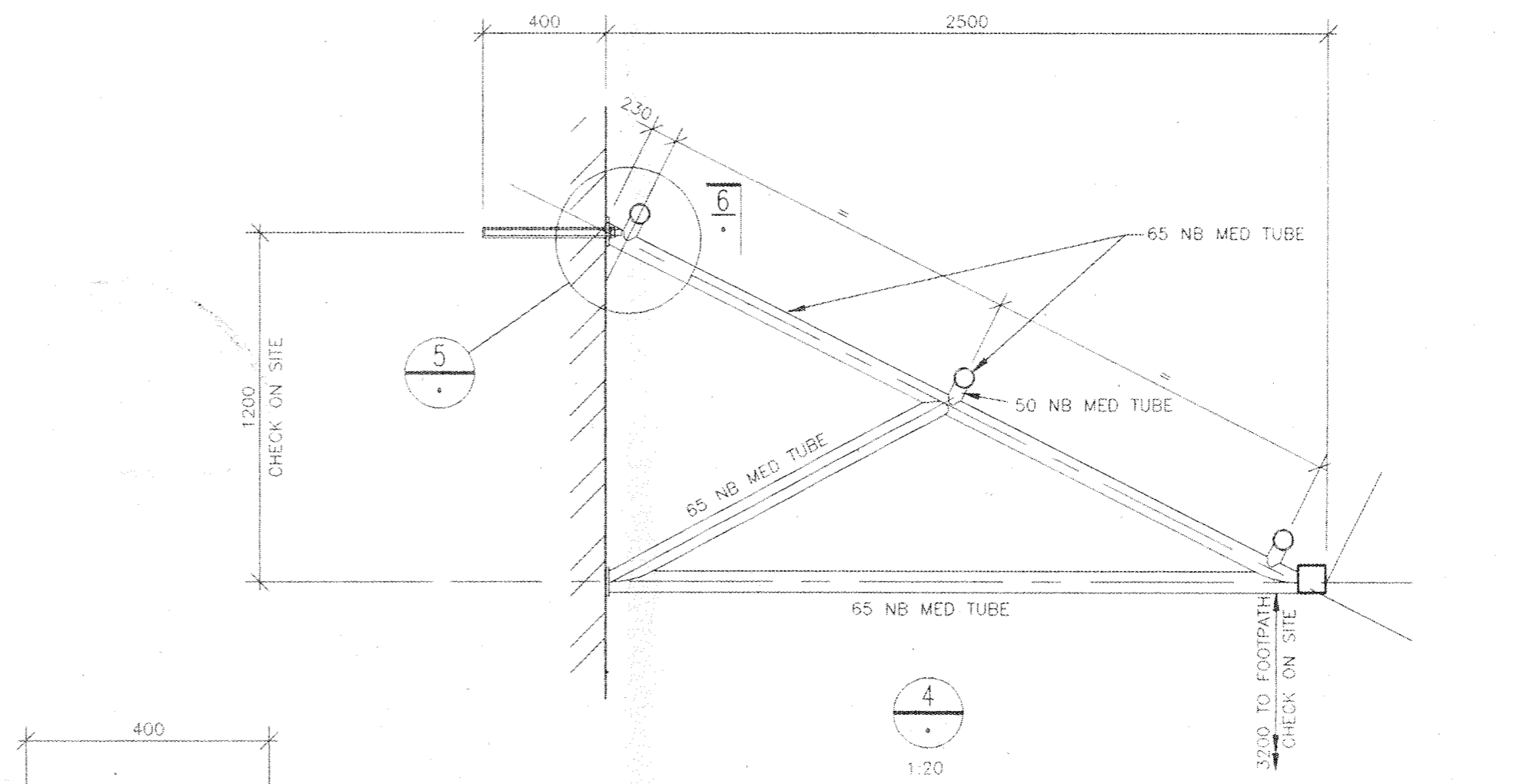
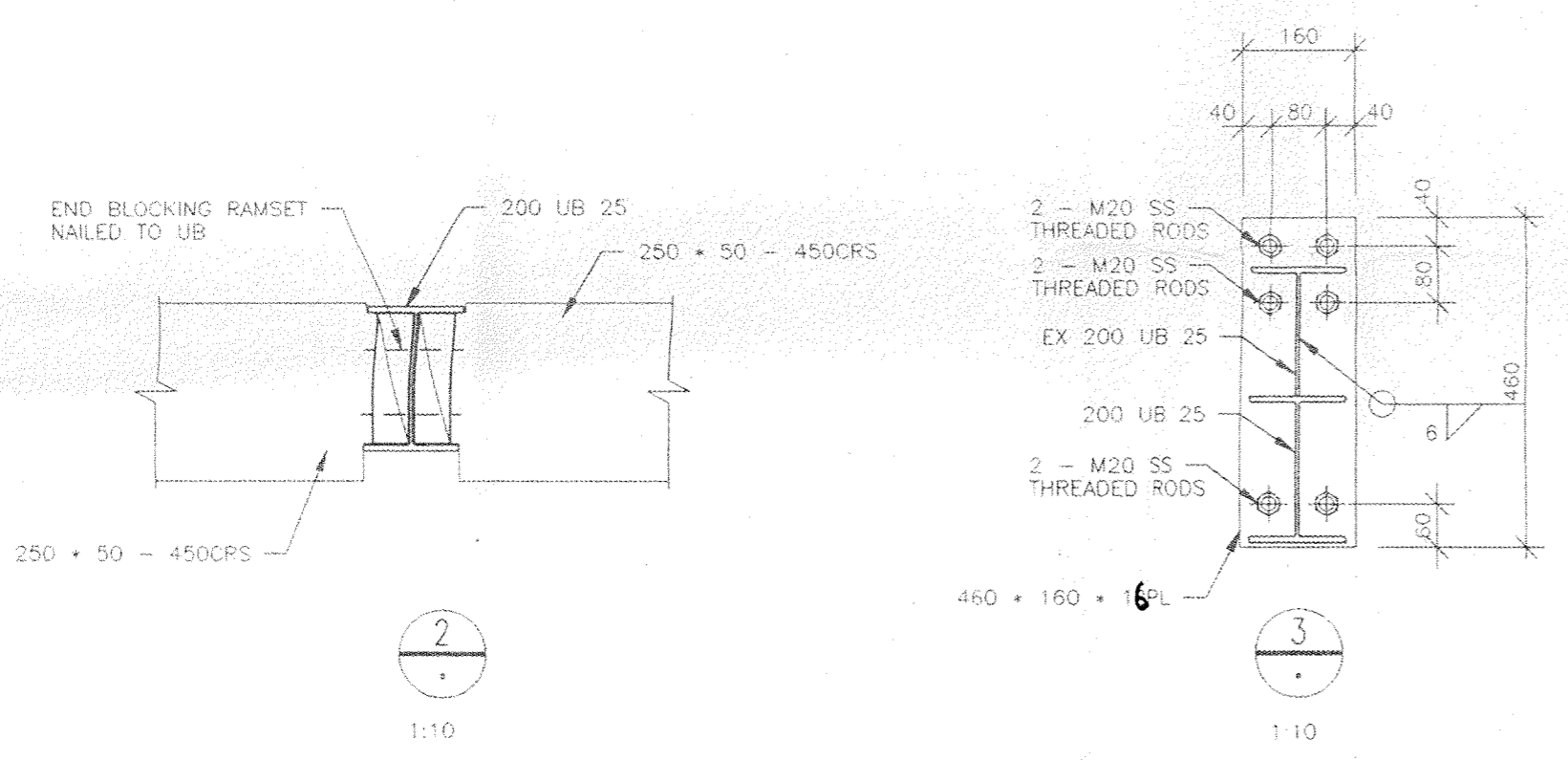
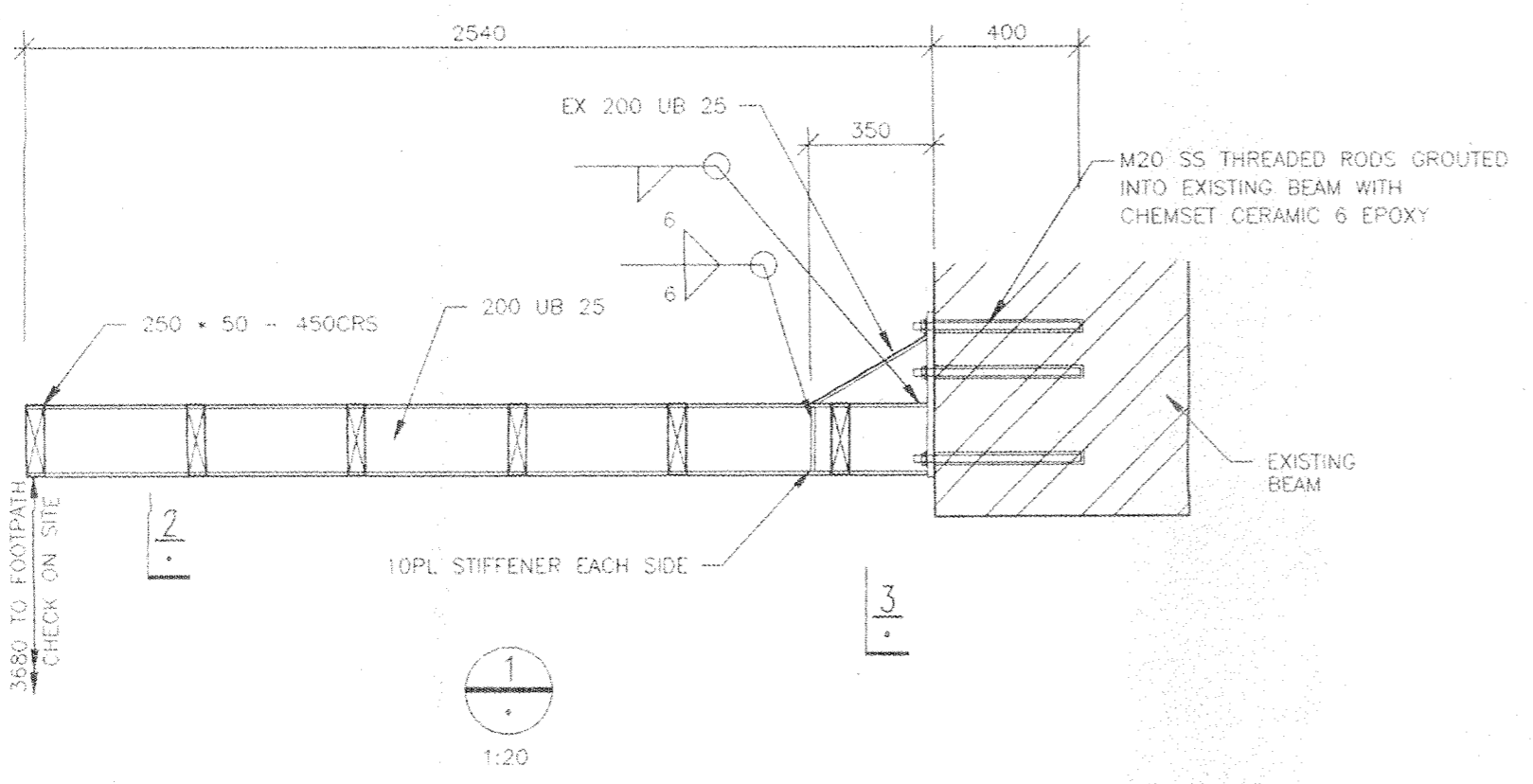

ARCO HOUSE SEISMIC STRENGTHENING

VERANDAH DETAILS FOR ARCO HOUSE & DAMART BUILDING

AMENDMENTS	DATE
DATE PLOTTED	29-6-94
E	
D	
C	
B	
A	
FIRST ISSUE	FOR CONSENT 29-6-94

SCALES	1:100	1:20	1:10
DRAWN	John DODD		
CAD REFERENCE	2668		
JOB/DRAWING NUMBER	2668 - S6		

Dunning Thornton Consultants Ltd
Consulting Engineers

Phone (644) 385-0019
Fax (644) 385-0312
Box 27-153 Wellington, N.Z.

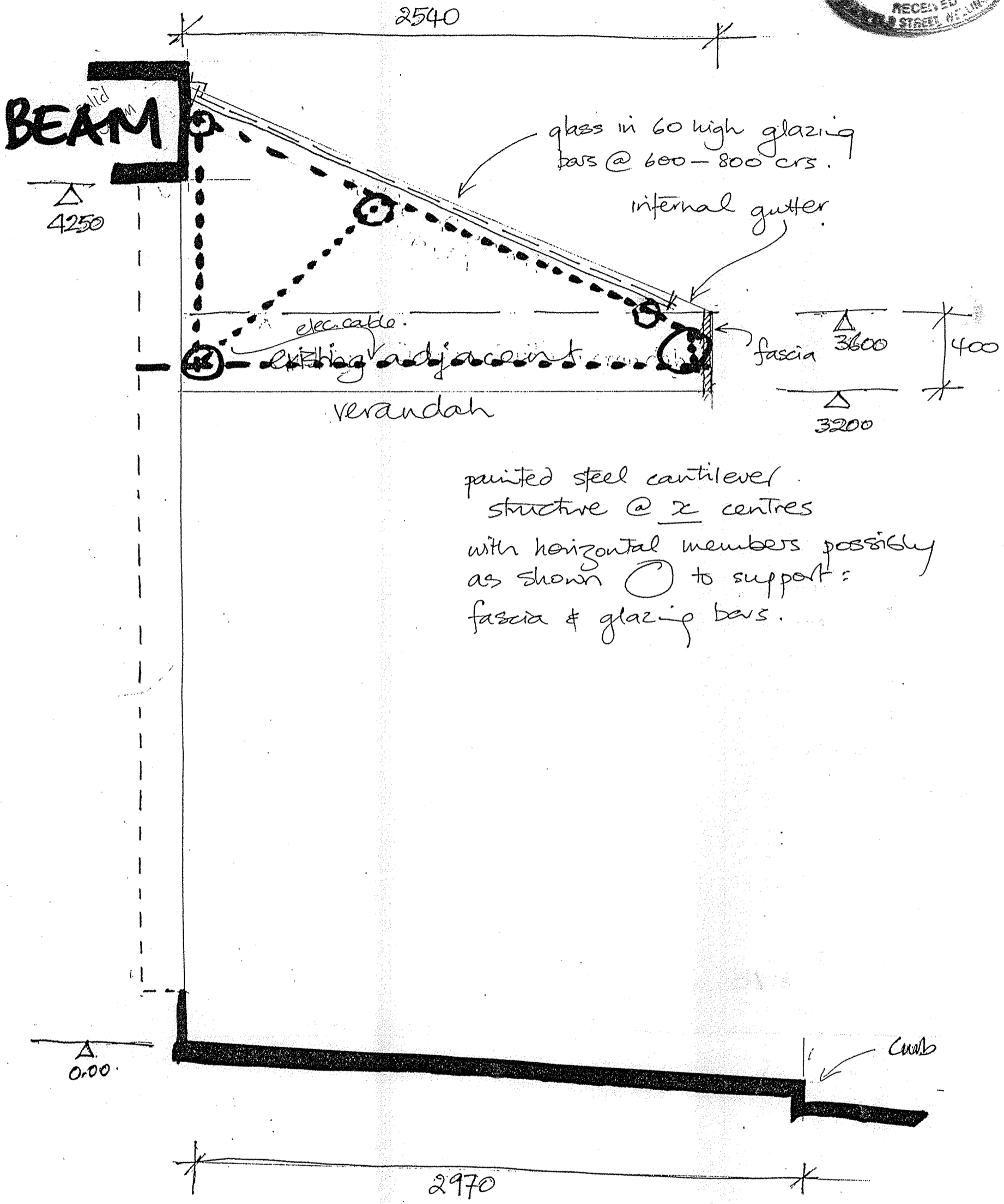

painted steel cantilever structure @ x centres with horizontal members possibly as shown  to support: fascia & glazing bars.

ARCO HOUSE

45-47 Cuba St.

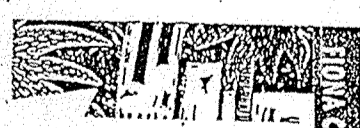

 PO BOX 9043,
 24 BLAIR STREET,
 WELLINGTON.
 TELEPHONE 0-4-385 8603,
 FACSIMILE 0-4-384 3306

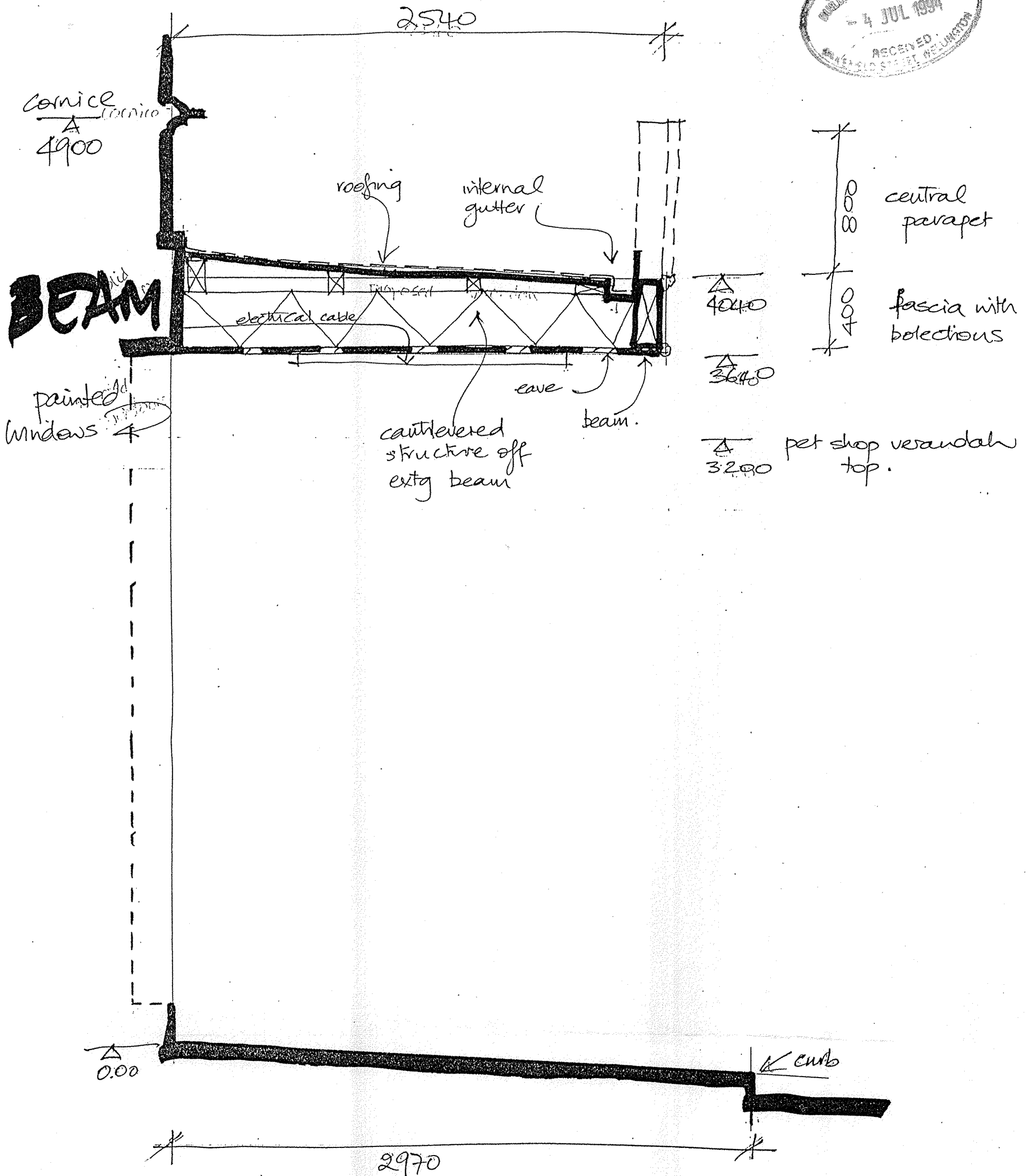
SCALE	JOB NUMBER
1:20 (A3 sheet)	9429
DATE	DRAWN
27.6.94	CB
ISSUED	SHEET NUMBER
REVISION	



DAMART BLD.

41-43 Cuba St.

 PO BOX 9043,
 24 BLAIR STREET,
 WELLINGTON.
 TELEPHONE 0-4-385 8603,
 FACSIMILE 0-4-384 3306

SCALE	JOB NUMBER
1:20 (A3 sheet)	9629
DATE	DRAWN
27.6.94	GB
ISSUED	SHEET NUMBER
REVISION	