

· First · Floor · Plan ·

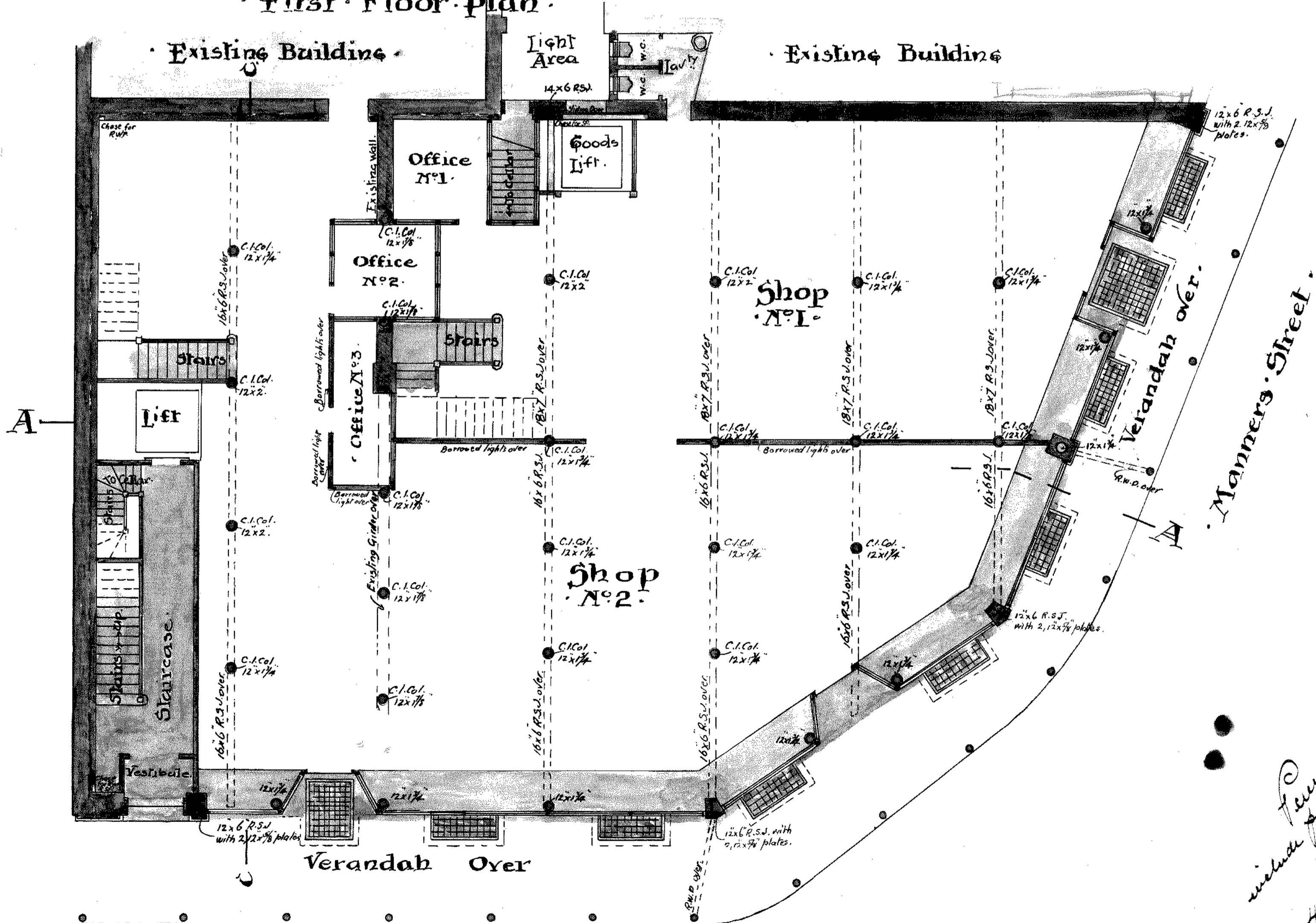

· Cuba · Street ·  
· Ground · Floor · Plan ·

*Permit way to window but not to  
window frame  
H.P. 1/2" x 1/2" x 1/2"  
which shall be removed & replaced with  
metal scupper when building is  
24" high  
Water  
16.11.07*

BUSINESS PREMISES CUBA & MANNERS STS.

FOR MR. G. WINDER.

SHEET NO. 2.

1/8" SCALE.

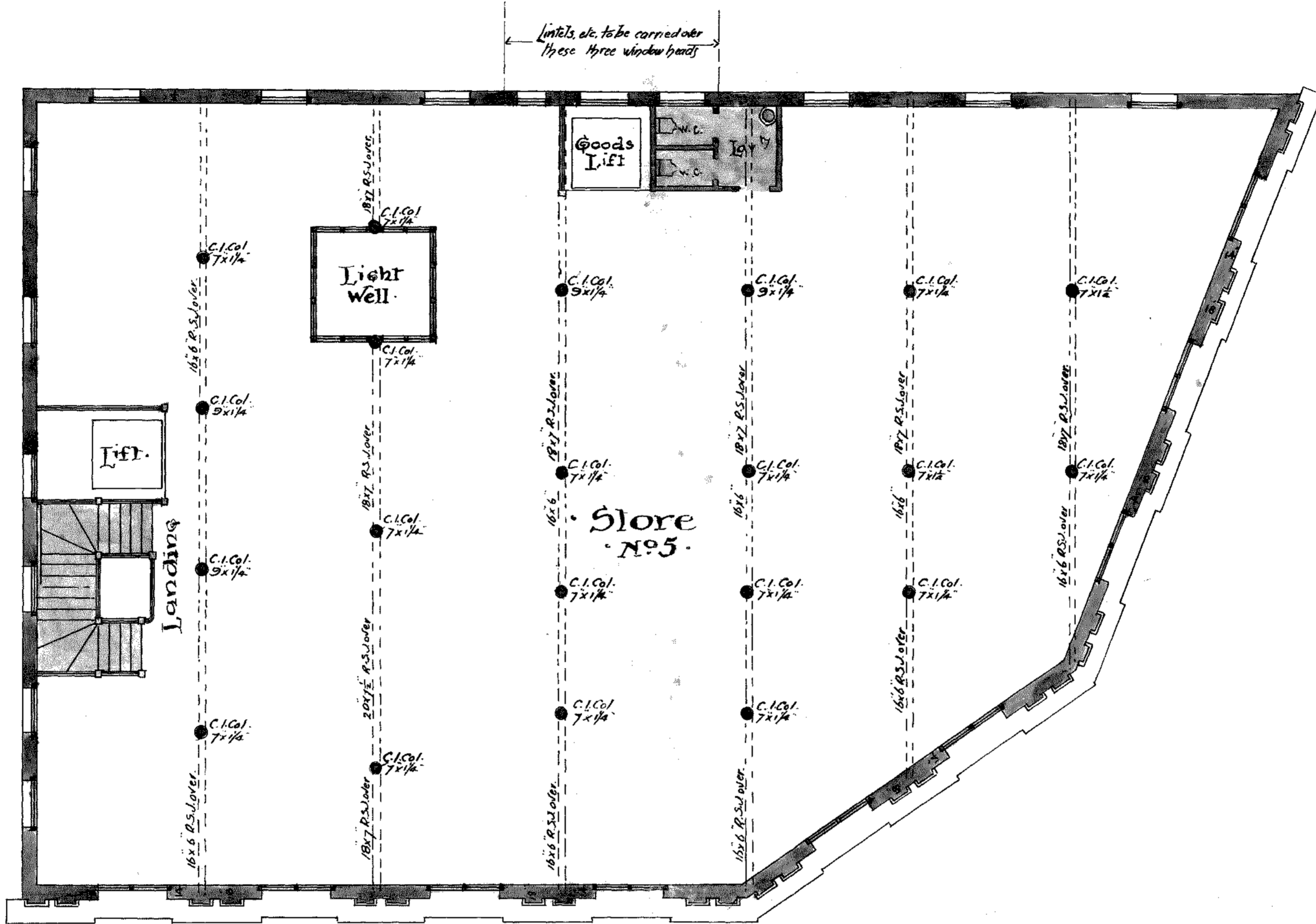

Third Floor Plan.

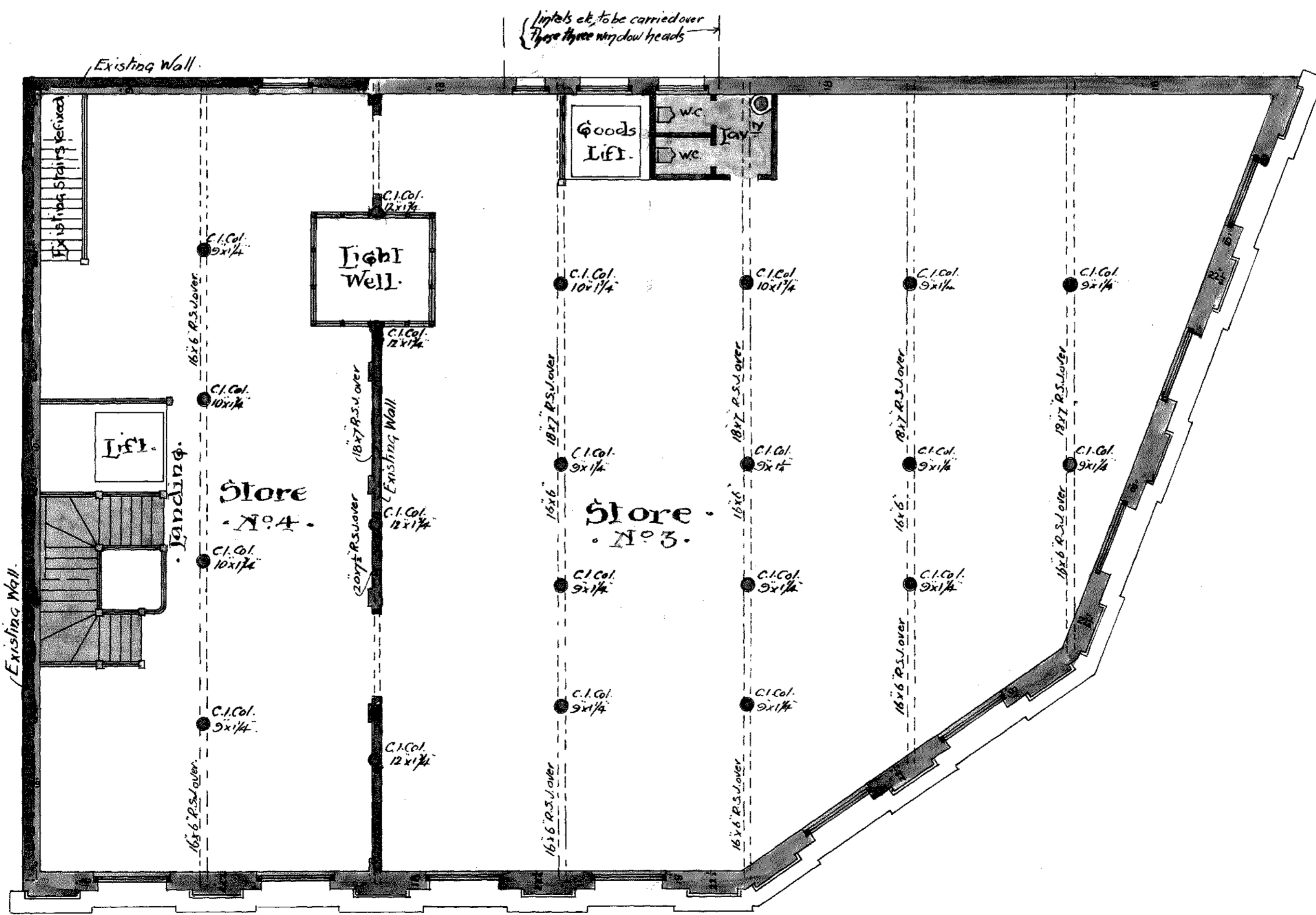

Second Floor Plan.

Penty & Blake.  
Architects.

· BUSINESS PREMISES · CUBA & · MANNERS · STRS ·  
 · FOR · MR · G · WINDER ·  
 · 1/8" SCALE ·

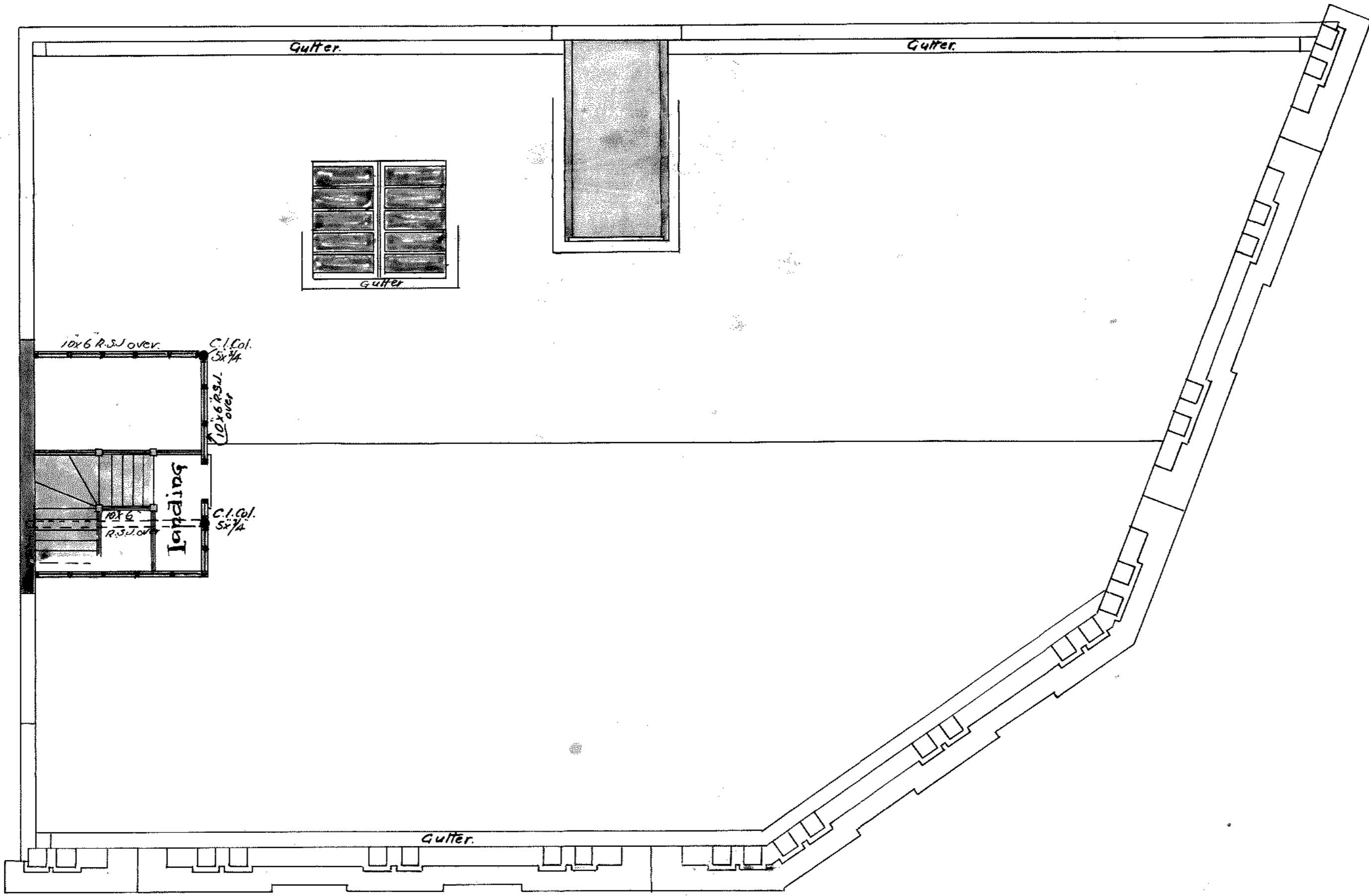

· Roof Plan ·

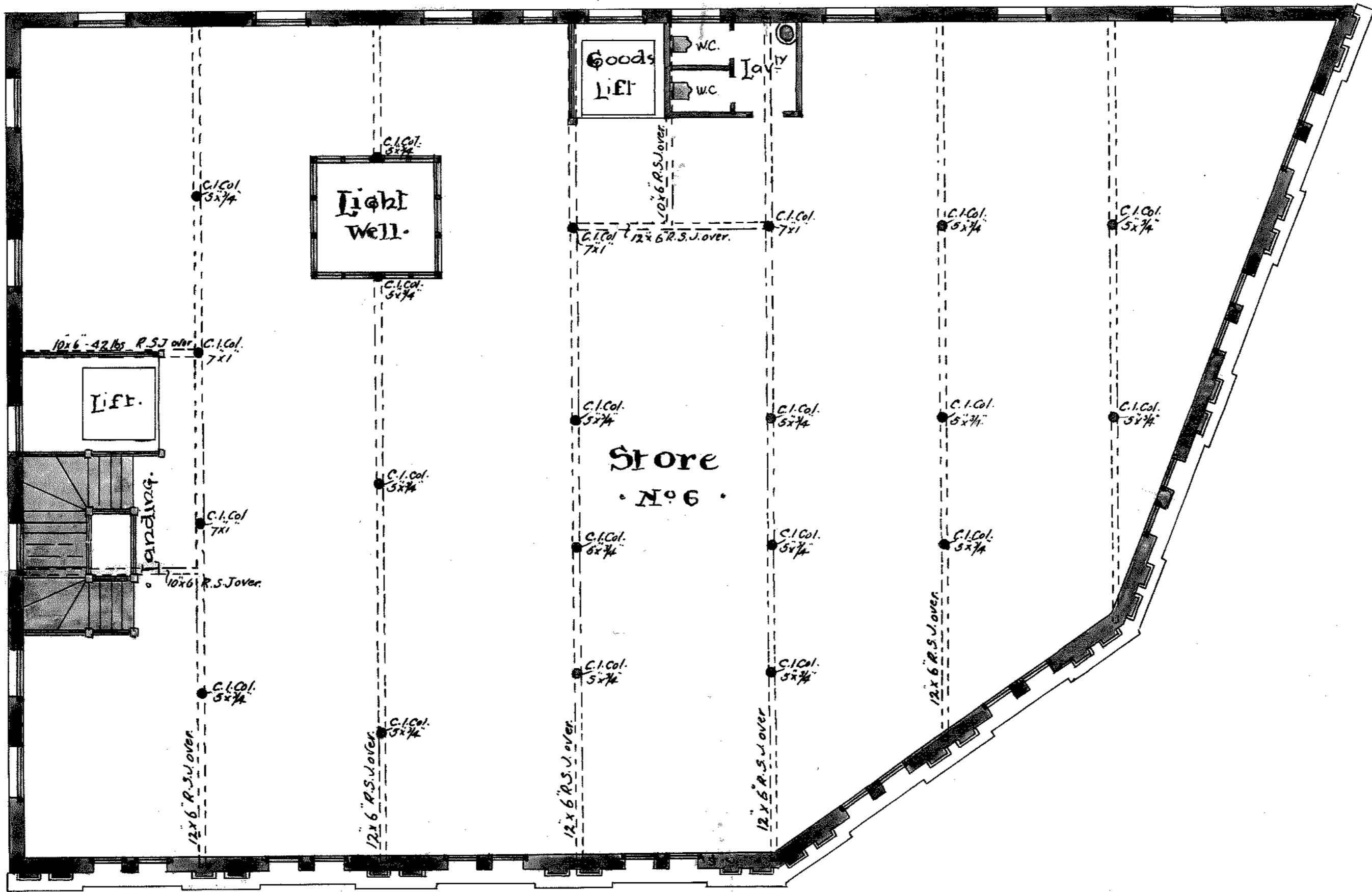

· Fourth Floor Plan ·

Penty & Blake  
 · Architects ·



· BUSINESS · PREMISES · CUBA · & · MANNERS · STS ·  
· FOR · MR · G · WINDER ·

1/8" SCALE ·

*Handwritten notes:*  
The roof to be hipped  
instead of gable.  
further to be returned  
along each end. B.B.

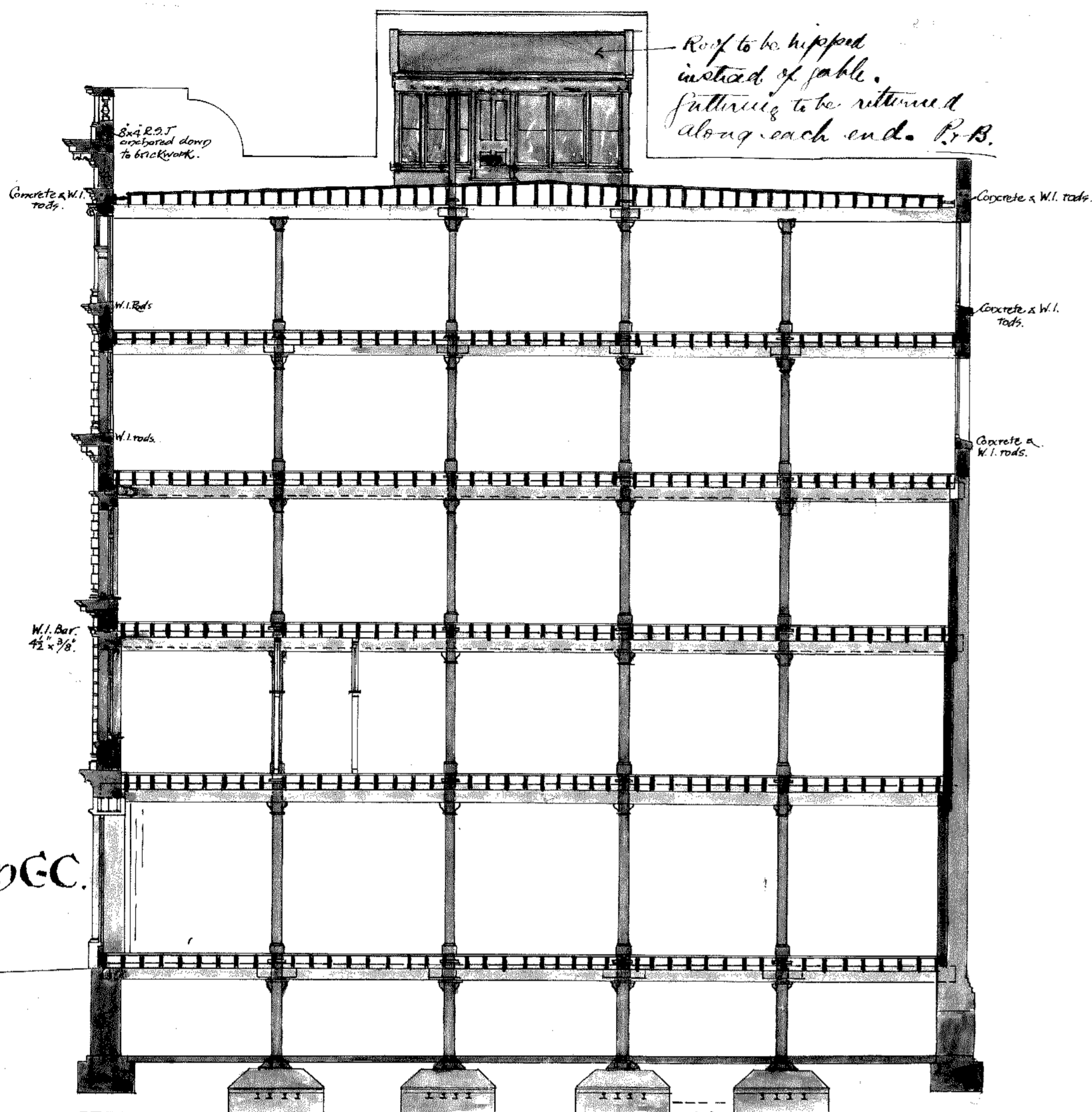

Section C.C.

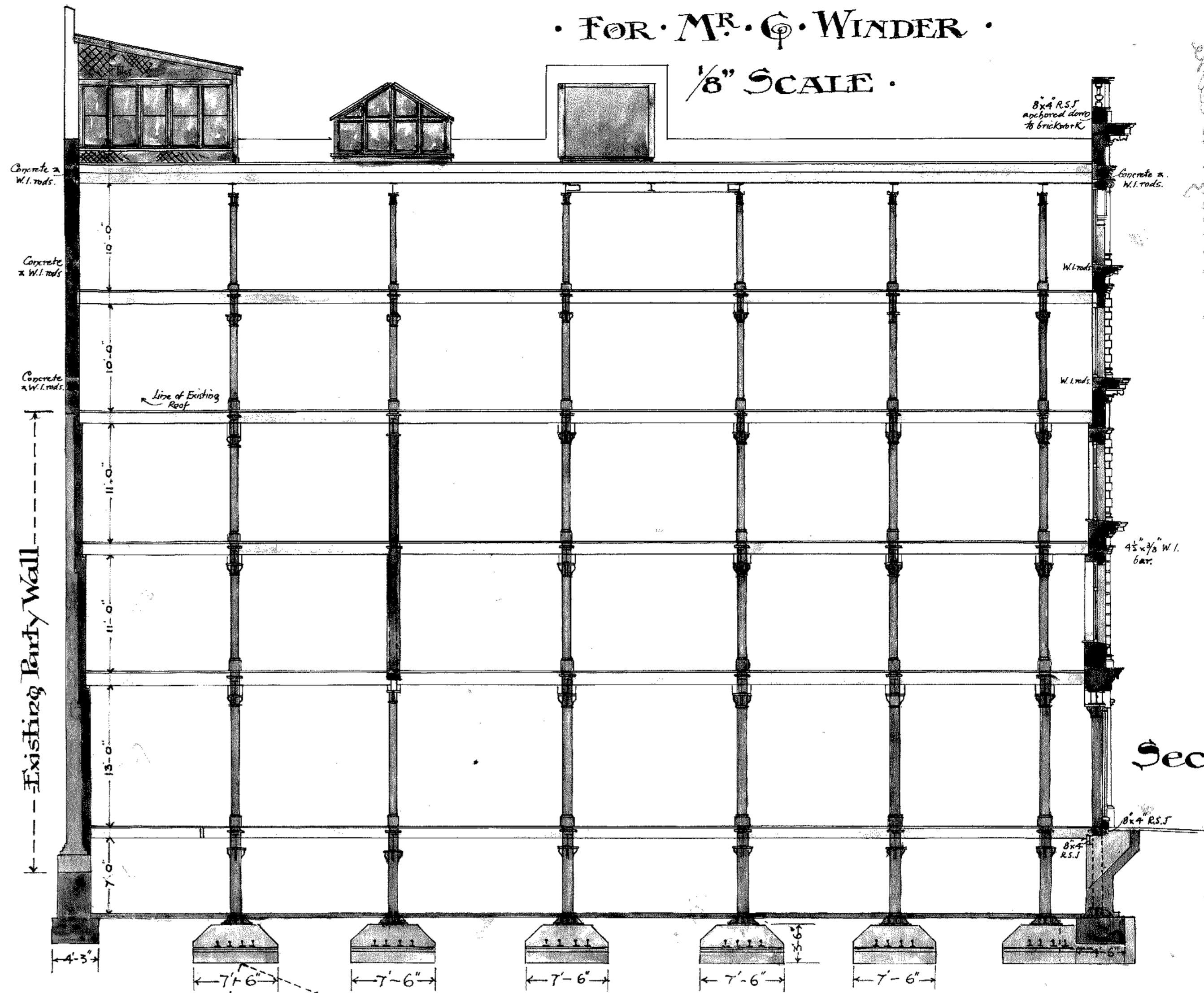

Section A.A.

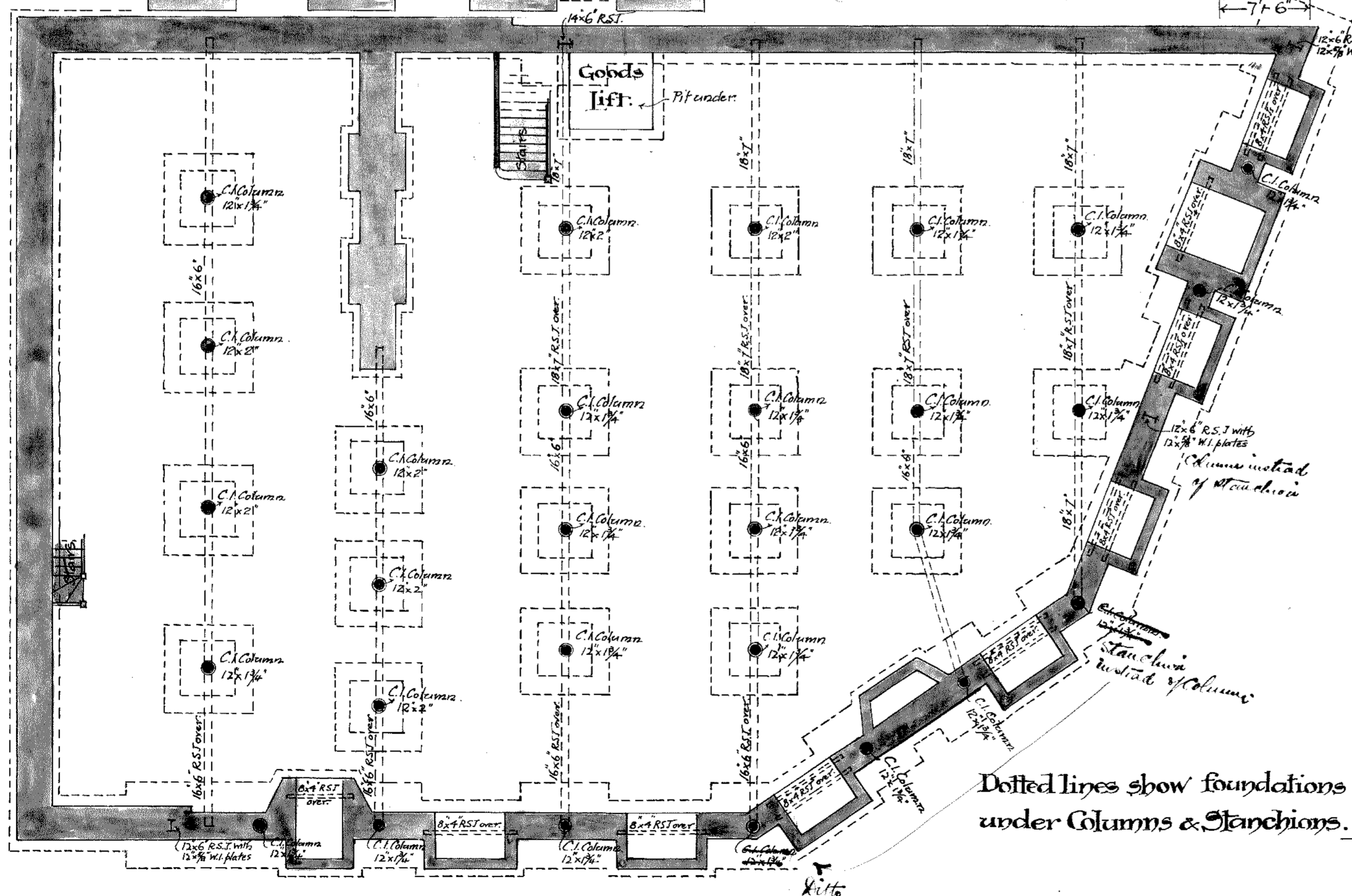

Basement Plan

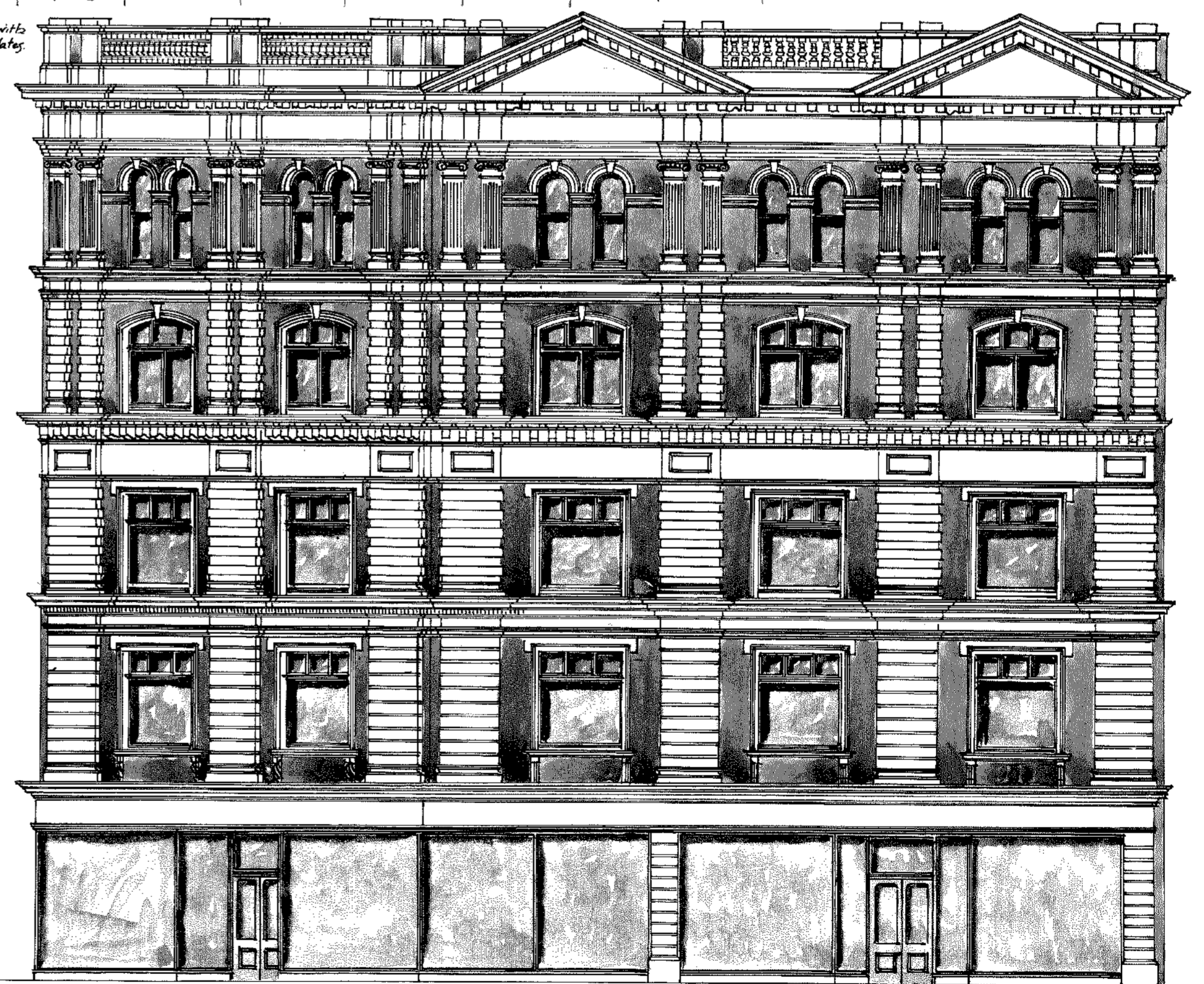

Elevation to Manners St.

BUSINESS PREMISES CUBA & MANNERS STS.

SHEET. No 5.

FOR MR. G. WINDER.

1/8" Scale.

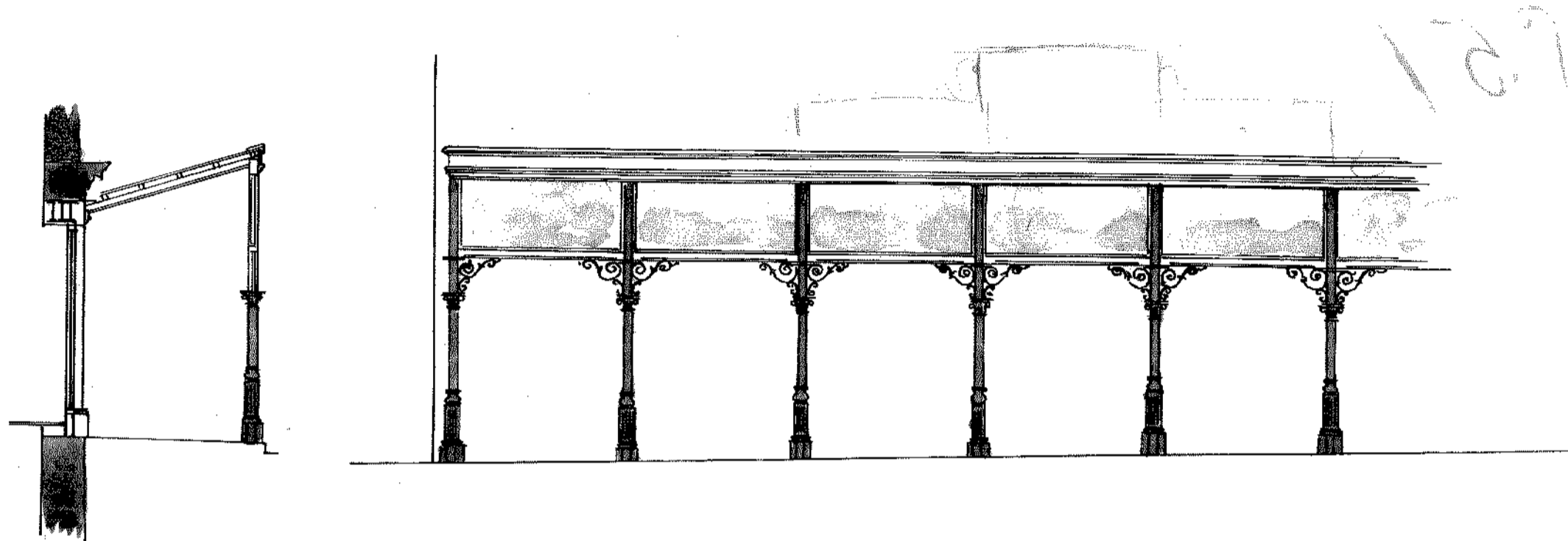

Section & Part Elevation of Verandah.

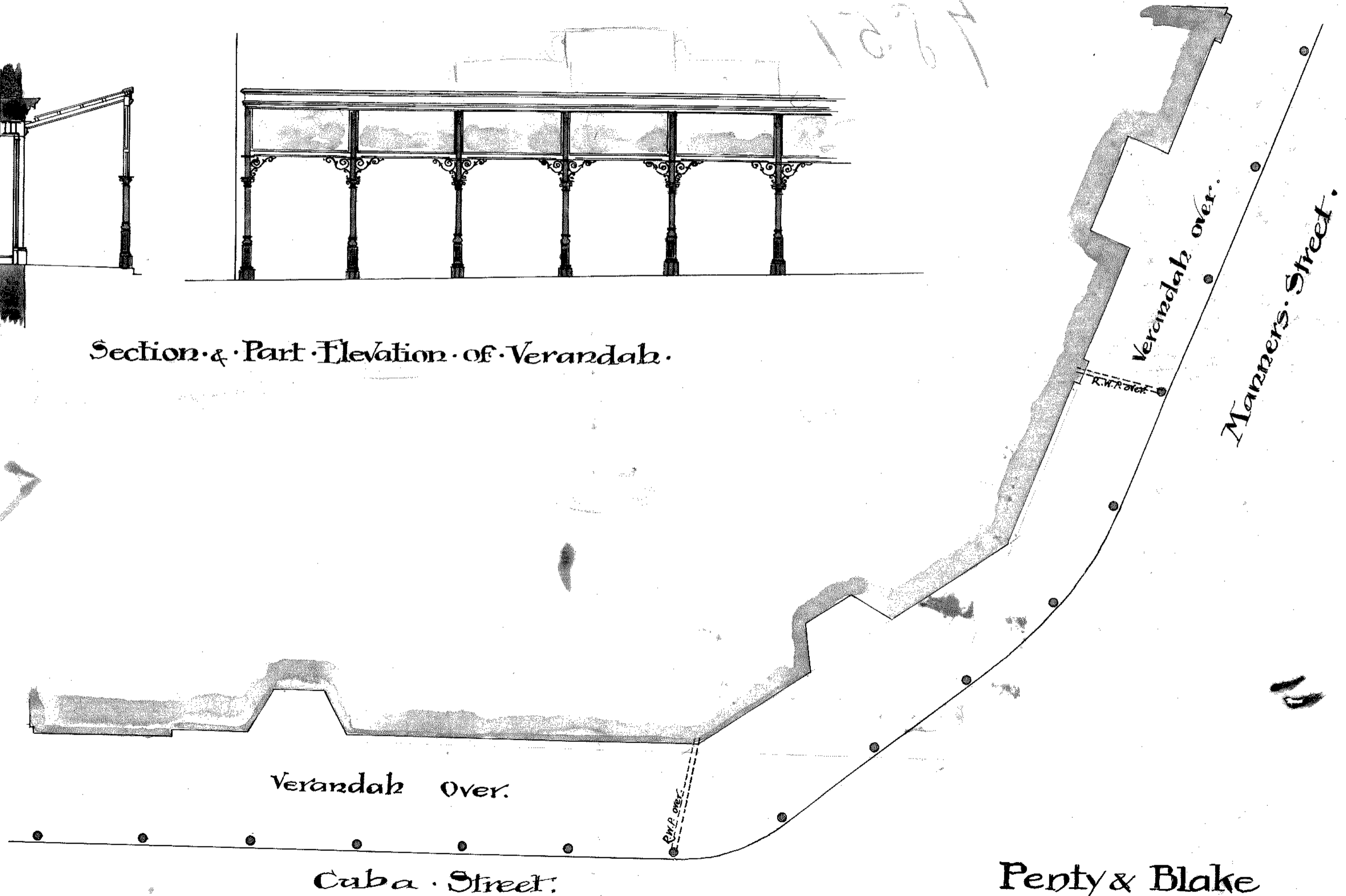

Verandah Over.

Cuba Street.

Verandah over.

Manners Street.

Penty & Blake  
Architects.