

BUILDING APPLICATION FORM

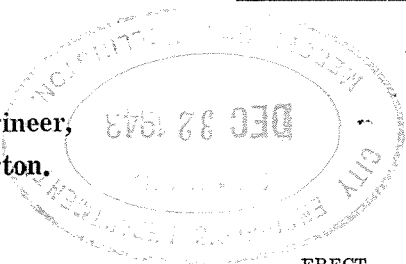

WELLINGTON,

To the City Engineer,
Wellington.

Date Dec 23rd 1943

Sir,—

I hereby apply for permission to
at 101-7 Cuba St
Grand Central
(House No. and Street)

ERECT
~~ALTER~~
CONVERT
REINSTATE

Bowler House

for

Hannah Est
(Owner)

of C/o Hannah's Ltd. Leeds St
(Address)

according to Plans

and Specifications deposited herewith.

Particulars of Land—Lot No. _____ TOWN SEC. 180
or D/P.

Frontage _____ By Depth of _____ Area _____

Particulars of Building—Foundations _____ Walls _____

Roof _____ Area of Ground Floor _____ square feet

Area of Outbuildings _____ square feet.

Estimated cost of:—

Building £ _____ Plumbing and Drainage £ _____ Total £ 20

Yours faithfully,

J. Warrington Builder
Postal Address Halley Lane.

RESIDENCE APPLICATION FORM

U.S. DEPARTMENT OF JUSTICE

State (City, County, State) Ill. (Chgo. Ill.) Ill. (Chgo. Ill.)
 Residence Ill. (Chgo. Ill.)

Name James Earl Ray
 Date of Birth 5-3-28 5-3-28
 Sex M M

at Ill. (Chgo. Ill.) Ill. (Chgo. Ill.) Ill. (Chgo. Ill.) Ill. (Chgo. Ill.)
 and (Indicate special benefits)

Residence of Ill. (Chgo. Ill.) Ill. (Chgo. Ill.)

Service Ill. (Chgo. Ill.) Ill. (Chgo. Ill.)

Residence of Ill. (Chgo. Ill.) Ill. (Chgo. Ill.)

Date Ill. (Chgo. Ill.) Ill. (Chgo. Ill.)

Date of Release Ill. (Chgo. Ill.) Ill. (Chgo. Ill.)

Residence of Ill. (Chgo. Ill.) Ill. (Chgo. Ill.)

Name of Ill. (Chgo. Ill.) Ill. (Chgo. Ill.) Ill. (Chgo. Ill.)

Date of Birth Ill. (Chgo. Ill.) Ill. (Chgo. Ill.)
Ill. (Chgo. Ill.) Ill. (Chgo. Ill.)
Ill. (Chgo. Ill.) Ill. (Chgo. Ill.)

Date 23/12/43

CITY ENGINEER'S DEPARTMENT.

BUILDING BRANCH. Locality Leard 3

Building Dist. No. 1

Inspection Sheet.

Application for Bowler Houses

OWNER: Hannah Est.

1. Description of Lot & Locality & House No.	Checked By.	Date.
2. Building Line Restriction P.W. or By-Law.		
3. Encroachment on Street or Council property		
4. Builder's and Owner's name and address		
5. Storage of fuel oil or Dgrs. Gds. D.G. Inspector		
6. Sanitary Branch approval, Food premises & shops		
7. Labour Dept. " Factories		
8. Licensing Committee approval Licensed Hotels		
9. Fire Board & Special requirements. Pt. Hotels & Boarding Houses		
10. " " " " " Public Bldgs.	N.C.A.	24.12.43
11. " " " also app. of Govt. Insp. Picture Th.		
12. Fire Escapes		
13. Refuse Disposal		
14. Elevators and cart-docks		
15. Hoarding or Gantry		
16. Distance from Boundaries		
17. Use of Building		
18. Values on application		
19. Frontage and area of site) residential		
20. Open space and access to rear) buildings		
21. General Construction	W.D.	14.2.44.
22. Chimneys, heating appliances, flues etc.		
23. Retaining Walls		
24. Structural Calculations		
25. Plumbing & Drainage		
26. Town Planning requirements	W.D.	24/12/43 24-12-43
27. Street Works requirements		
28. Levels and approach		
29. Crossing Fee		
30. Deposit <u>not required</u>	W.D.	9/1/44
31. Dispensation of Council required.		
Permit may be issued subject to :-		

offd by Building Controller B. Phone not necessary to forward down. W.D. 9/1/44

~~CONFIDENTIAL~~
~~SECRET~~

~~CONFIDENTIAL~~

~~CONFIDENTIAL~~

~~CONFIDENTIAL~~

~~CONFIDENTIAL~~

~~CONFIDENTIAL~~

PROPOSED BOILER ROOM HOTEL GRANDCENTRAL, CUBA ST FOR F.H. HANNAH ESTATE

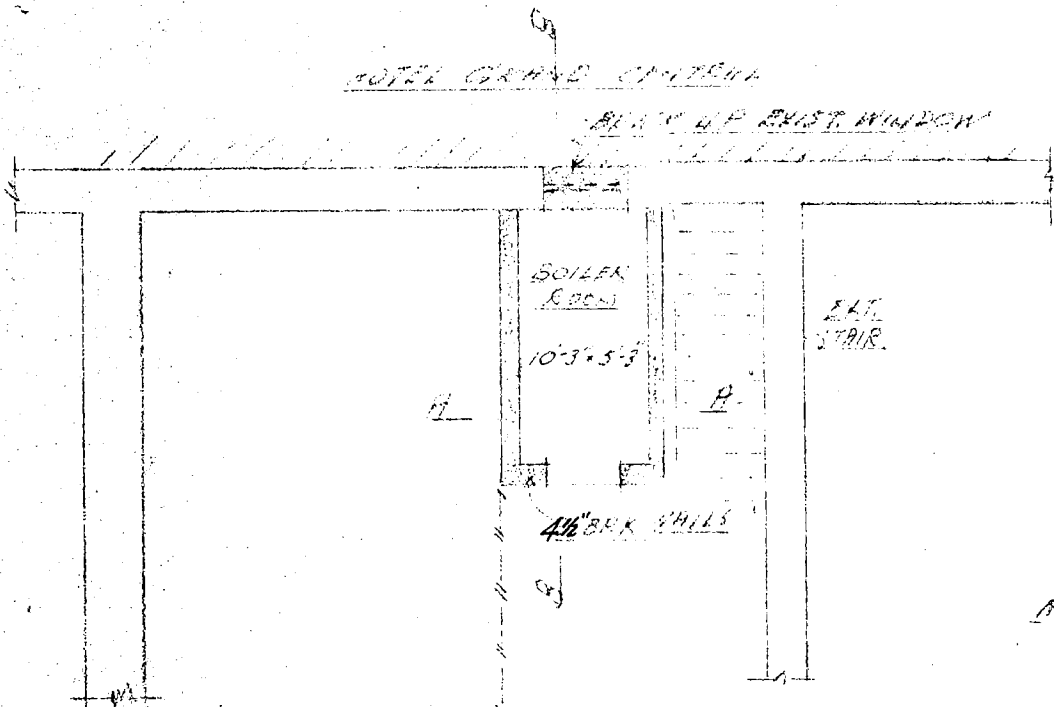

PLAN

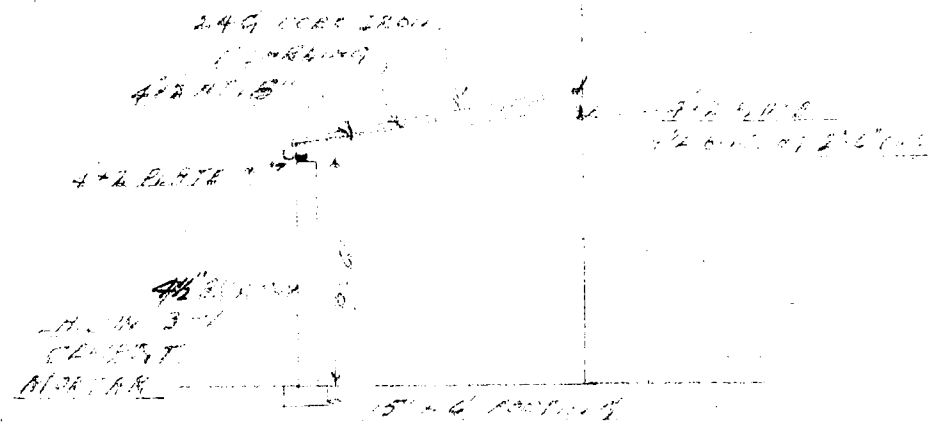

SECTION BE

CUBA ST

117 TO 109
T.A. 179

HOTEL GRANDCENTRAL

HANNAH'S FACTORY

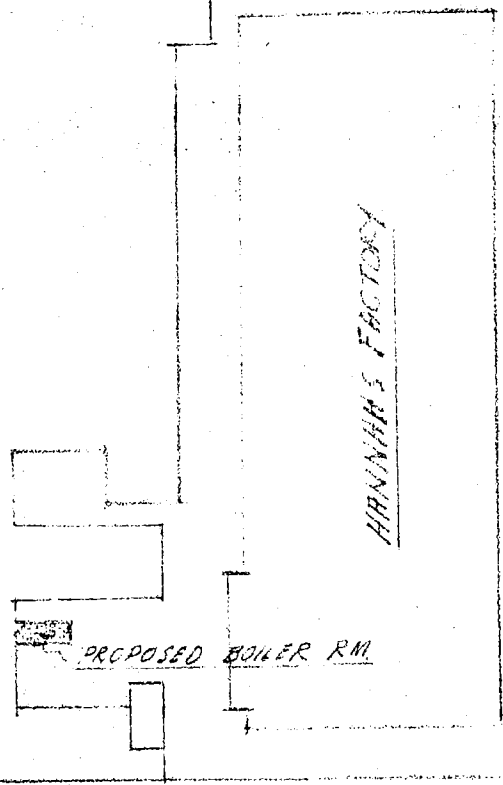

LOCALITY PLAN
SCALE 40 FEET = 1 INCH

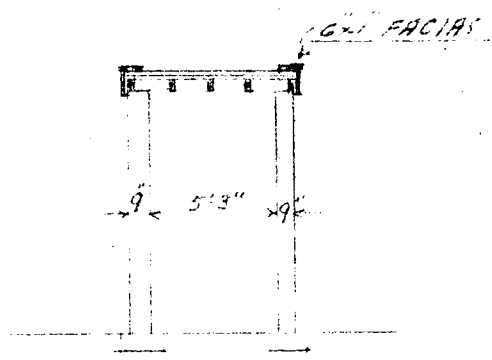

SECTION AA

SCALE 1/8 INCH = 1 FOOT

