

THE APPLICANT IS TO ASSURE THAT THE BUILDING OR UNDERGROUND WORK IS NOT BEING UNDERTAKEN IN SUCH A MANNER AS TO CAUSE OR BE CAUSED TO BE RESPONSIBLE FOR THE WORK OF ANY NECESSARY AUTHORITIES ATTENTION TO THESE SERVICES.

ANY ELECTRICAL WORK CONNECTED WITH THIS APPLICATION REQUIRES A PERMIT FROM YOUR LOCAL POWER BOARD AUTHORITY.

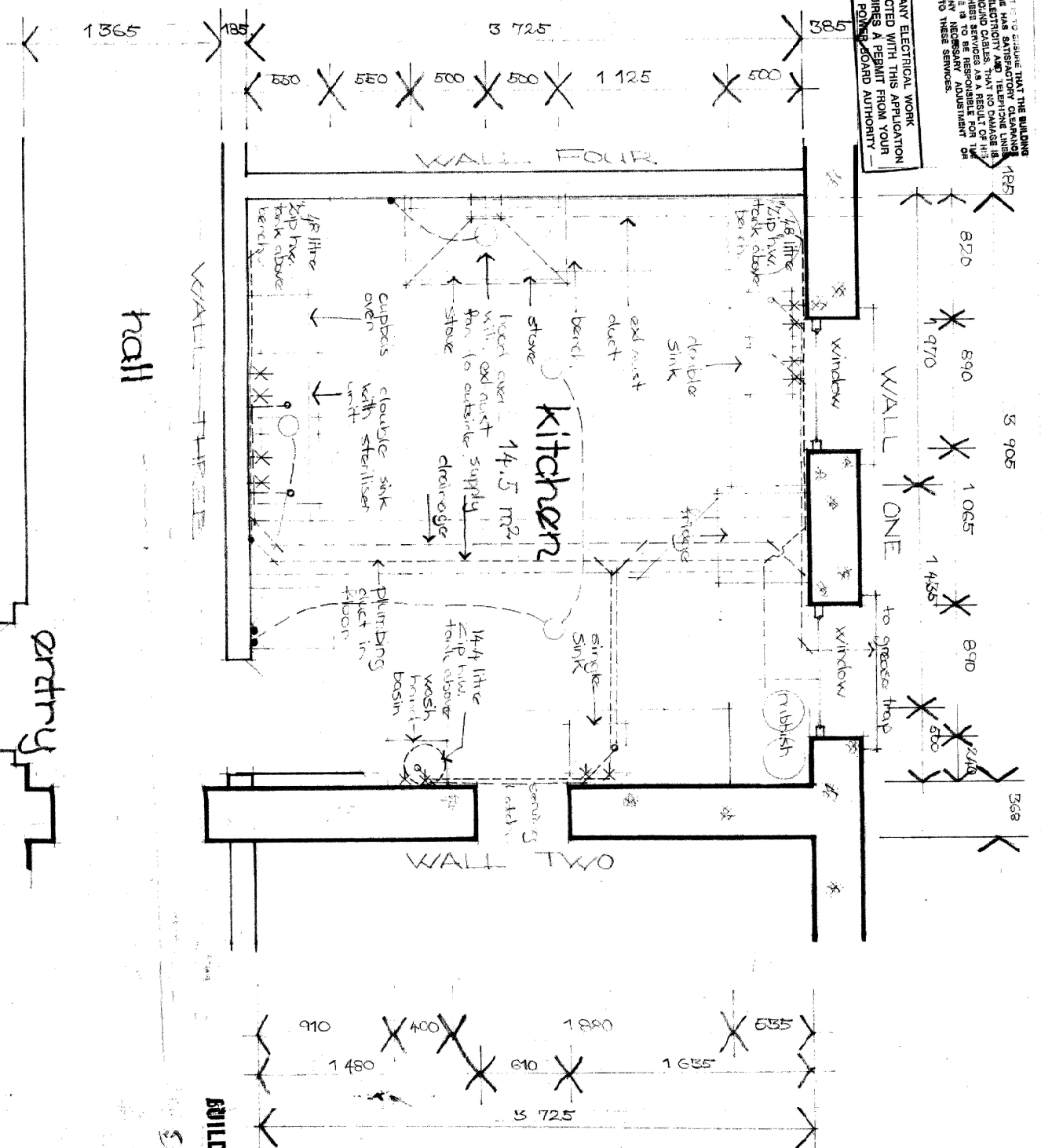

PLUMBING & DRAINAGE REQUIREMENTS

Specify traps to be replaced with one of 225 litres capacity, 15 mm Adkins waste pipe & also 45 ltr fixed in same diameter as vent. We want to comply with Drainage and Plumbing Regulations and use impervious walls.

FLOOR PLAN: 1:20

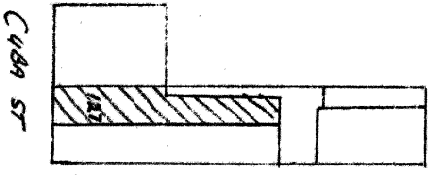

BUILDING REQUIREMENTS:
See Schedule 2 of the Building Code of Australia

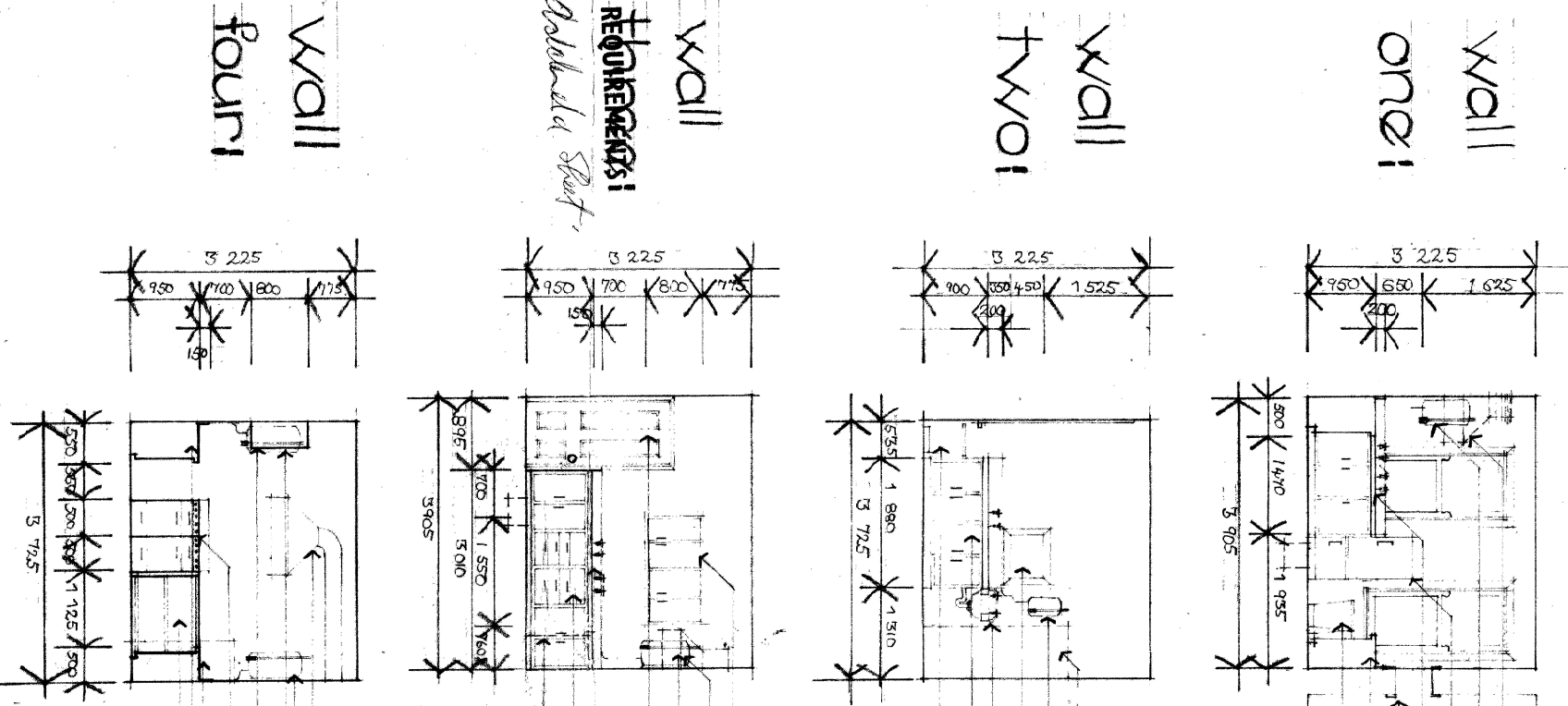

INTERNAL VIEWS: 1:50

Walls: a) concrete; gypsum plaster to smooth finish
by Timber 'gib' bed
Ceilings: 12mm 'Brixx' board with ex-rose timber battens at 900mm.

NOTE
13 MAR 1979
WORKS DEPARTMENT
WELLINGTON
16 MAR 1979
ADDRESS ACTED BY: [Signature]

door (when open) 144 litre Zip hot tank serving hatch wash hand basin single sink rubbish.

cupboards 48 litre Zip hot tank hood (over stove) entry door double sink with steriliser unit stove outline

hood with extract fan to outside lamps hung from ceiling, 1 of 48 litre Zip hot tank above oven steriliser unit bench, 4 inside stove hood

AMRITA RESTAURANT
127 CUBA STREET,
ERIC DOORNEKAMP
129 APO ST. 847 980.

LOTUS
YOGA
CENTRE

AMRITA RESTAURANT: KITCHEN ALTERATIONS.

I hereby certify that this plan has been drawn by me.
Signed: [Signature]
Date: 19/03/79
Address: [Address]
1 of 1.