

WORKS DEPARTMENT
BUILDING INSPECTION BOARD
11 JUL 1984
RECEIVED
MEERUP STREET, WELLINGTON

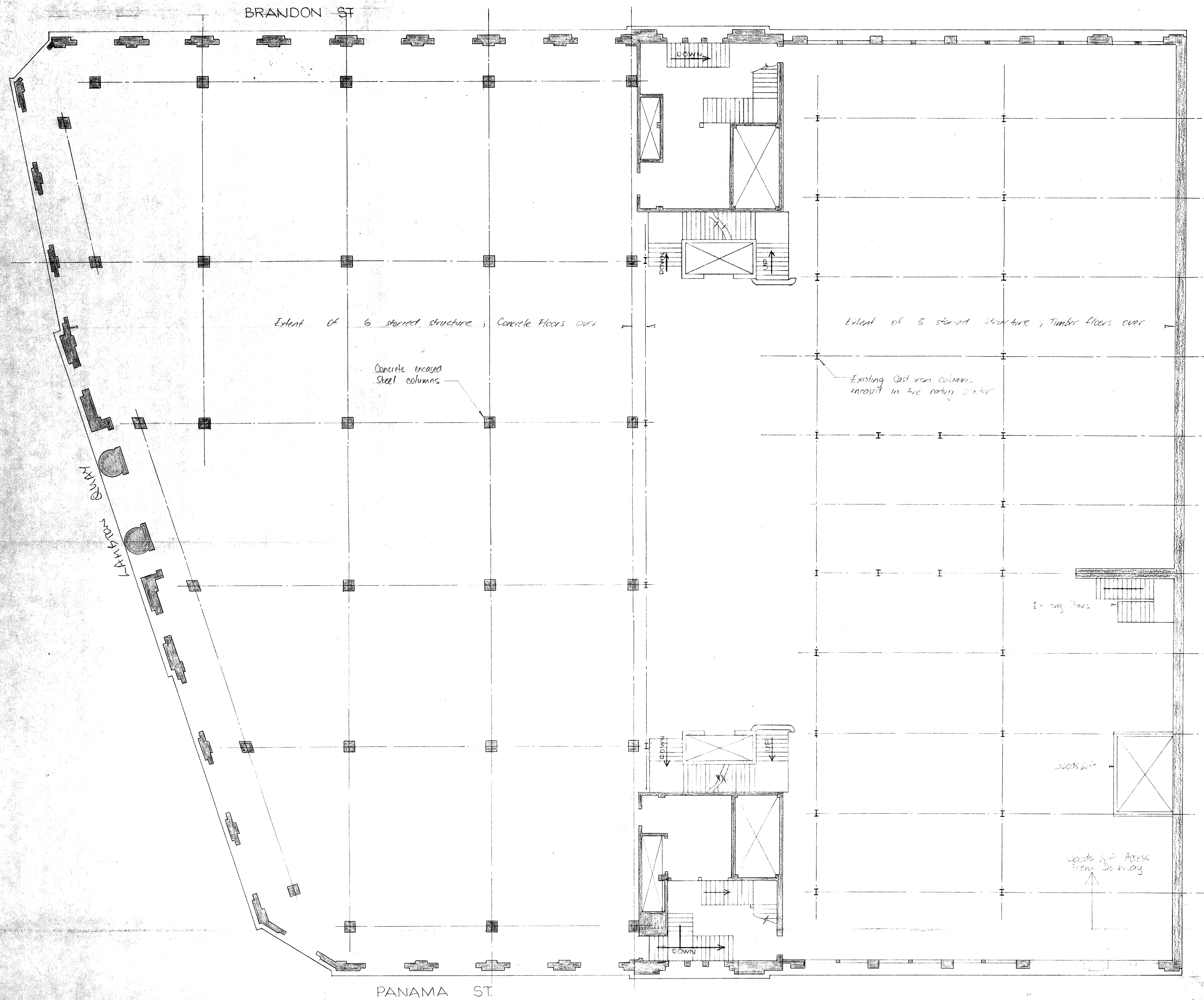

DIC Redevelopment
For
Wellington Property Consultants

Structural Details
Existing Layout
and Dimensions

C.A. Dunning Consultants
Ph 848272 wgtkn

Drawing: 250/PO/A
July 84

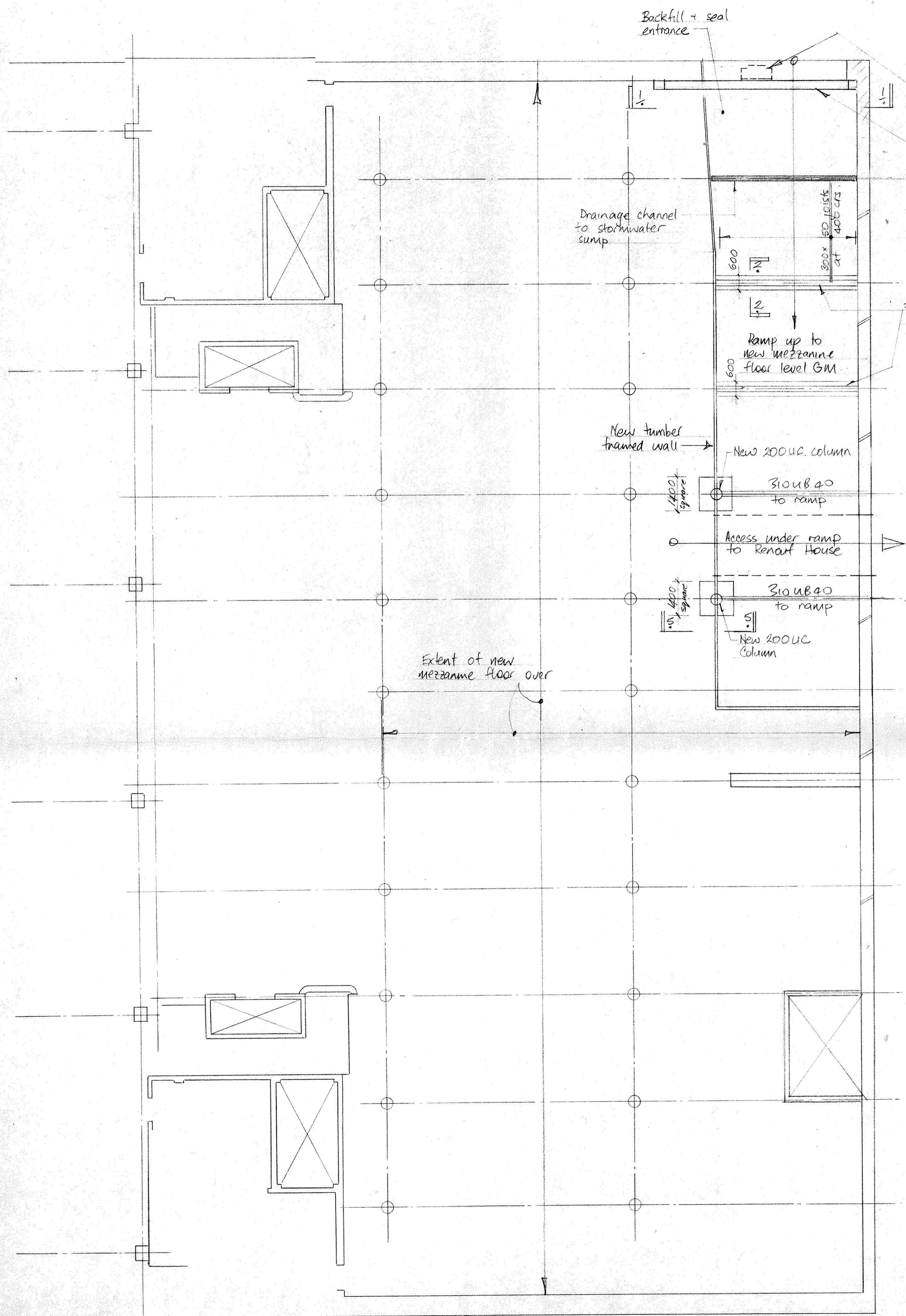

This column removed and replaced by new concrete beam and column span = 8000. New beam at mezzanine floor height

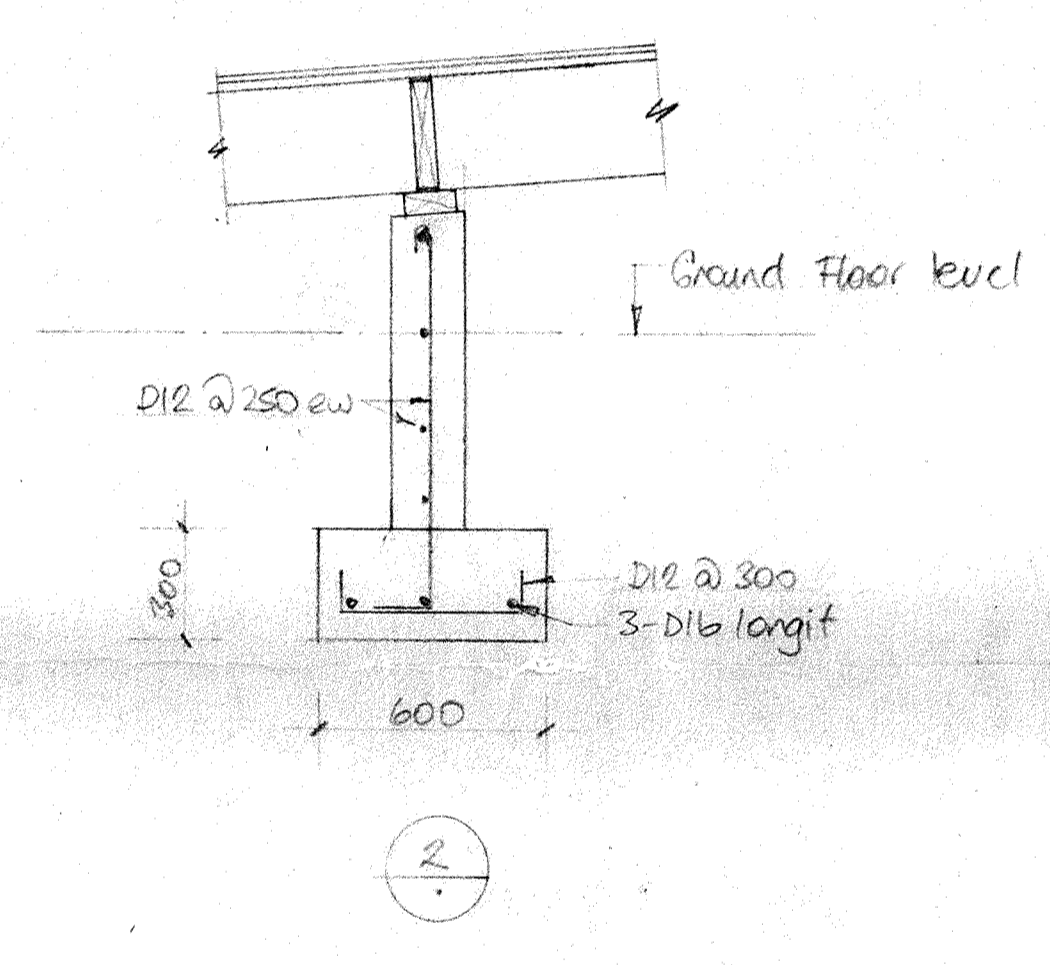
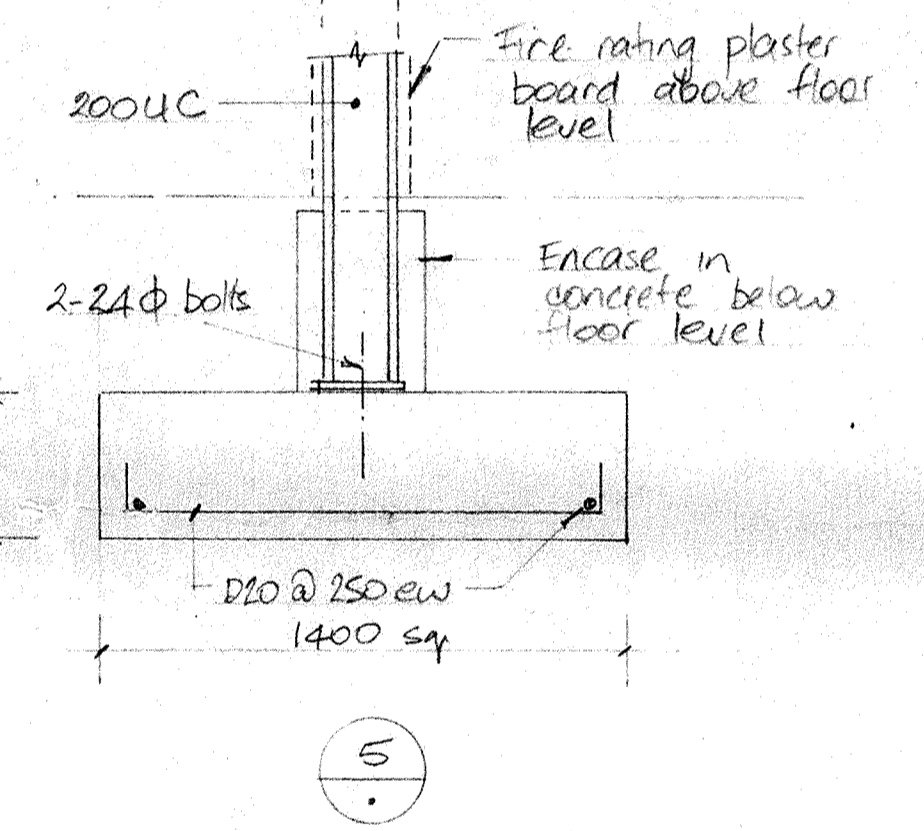
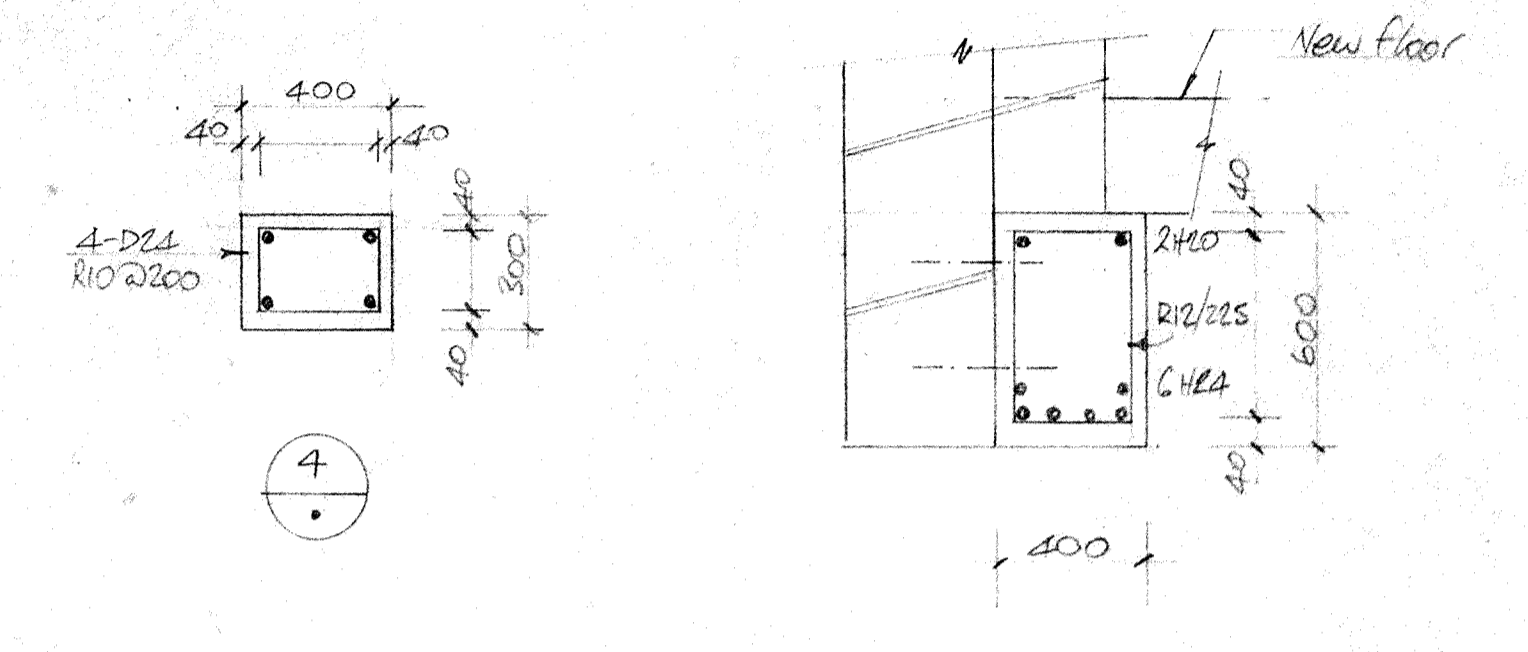
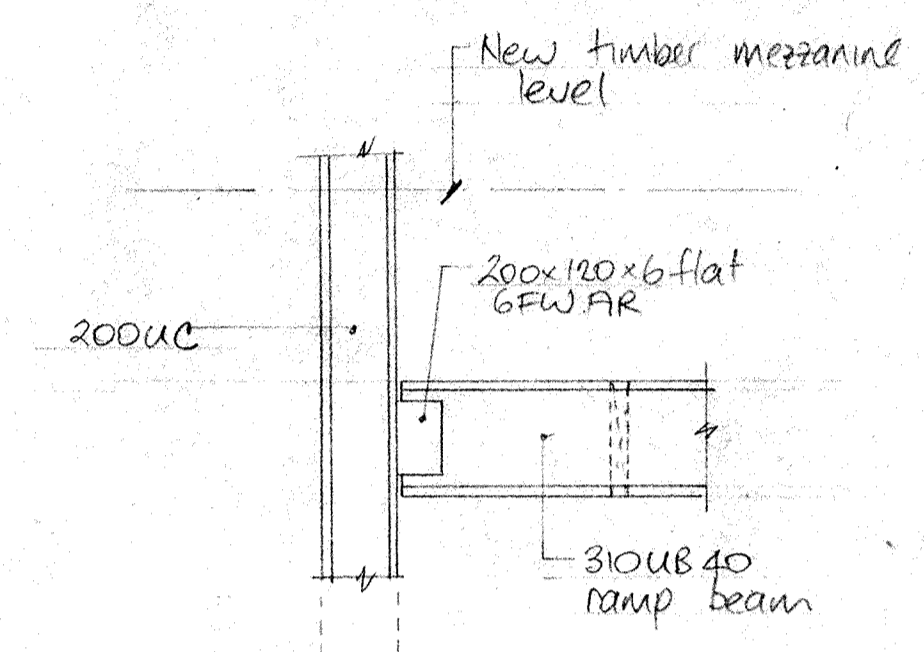
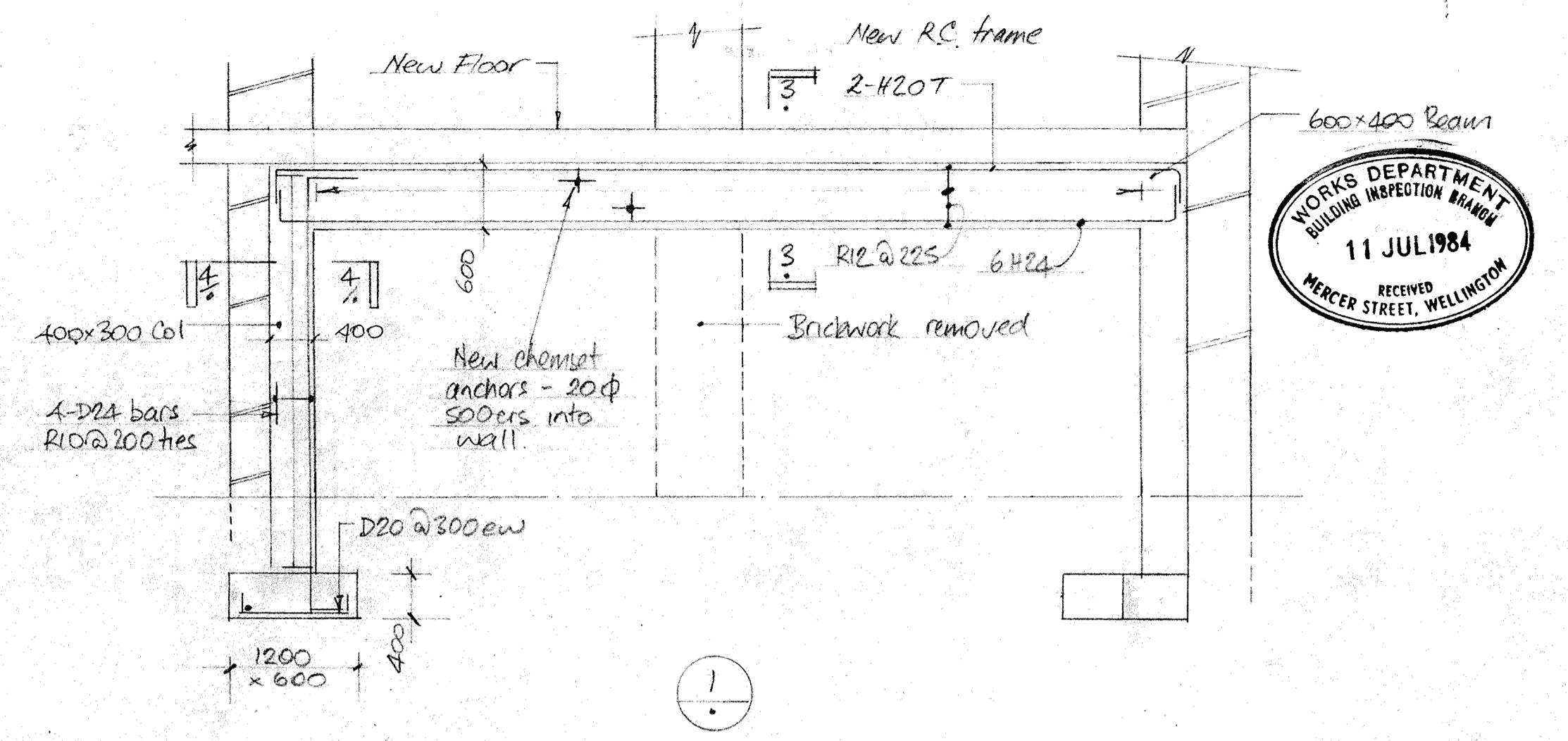

PLAN 1:100

D.I.C. Redevelopment
 For
 Wellington Property Consultants

Structural Details
 Ground floor Timber Ramp
 to Parking level

C.A. Dunning Consultants
 P.O. Box 217-153 PA 848272
 Wellington

Drawing 250/P1/A
 July 84

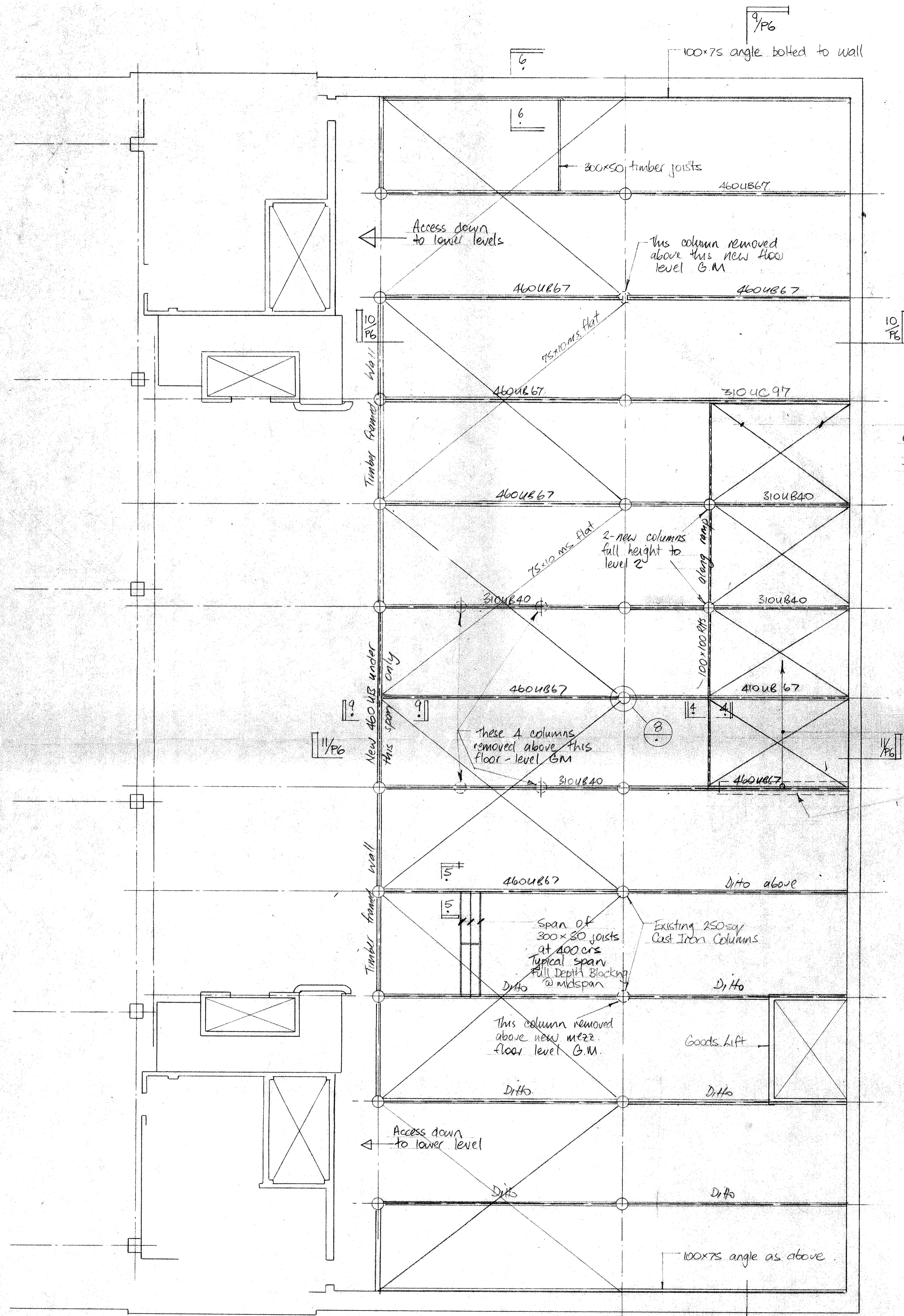

PLAN 1:100 9/86

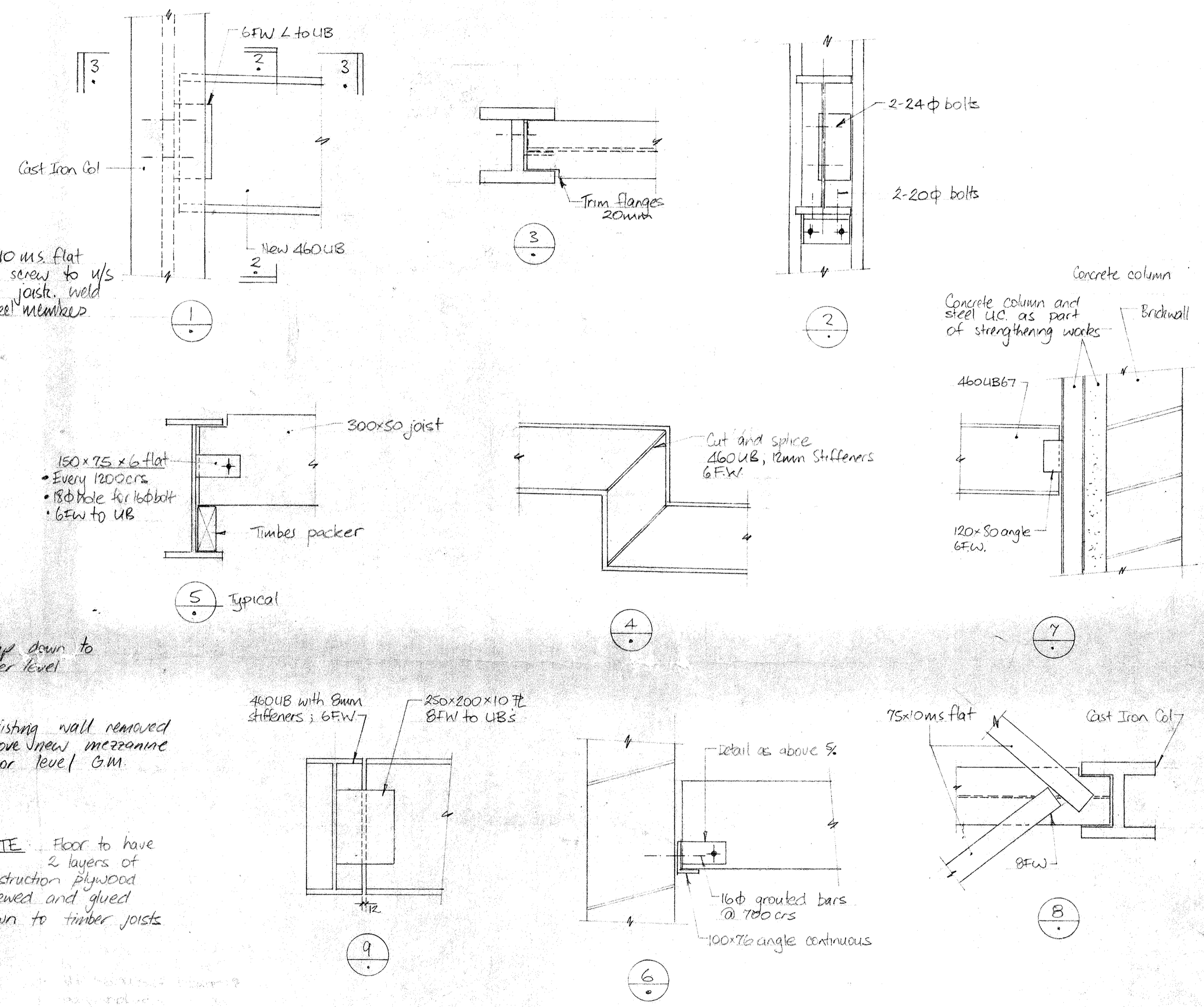
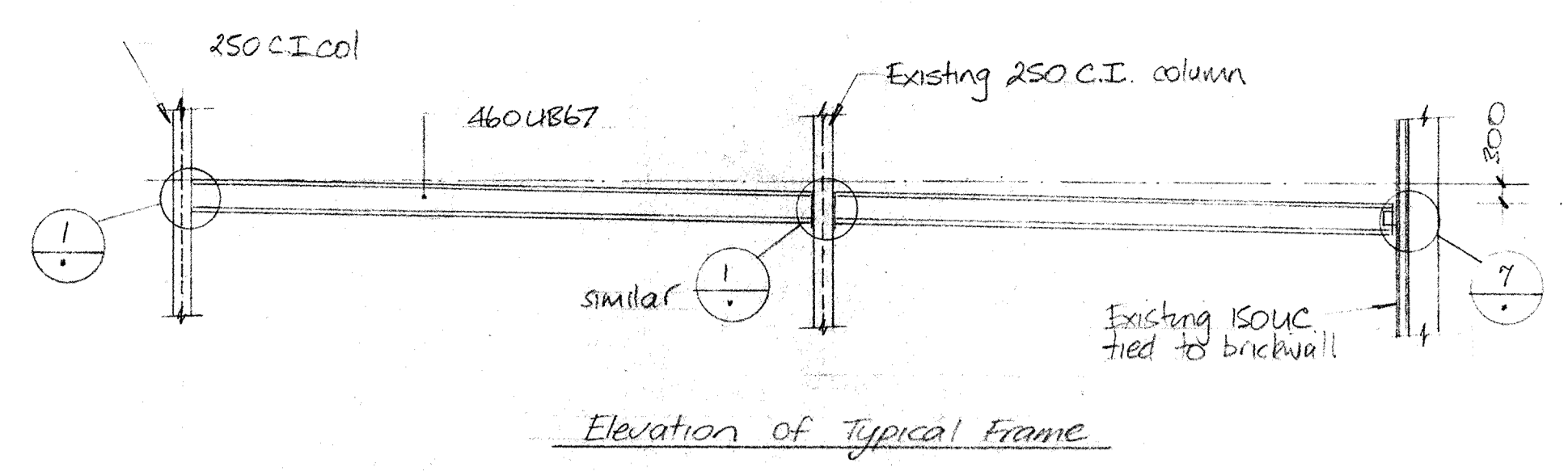

D.I.C. Redevelopment
For
Wellington Property Consultants

Structural Details
Mezzanine Floor & Timber Floor
For Vehicular Parking

C.A. Dunning Consultants
P.O. Box 27-153 PH 848272
Wellington

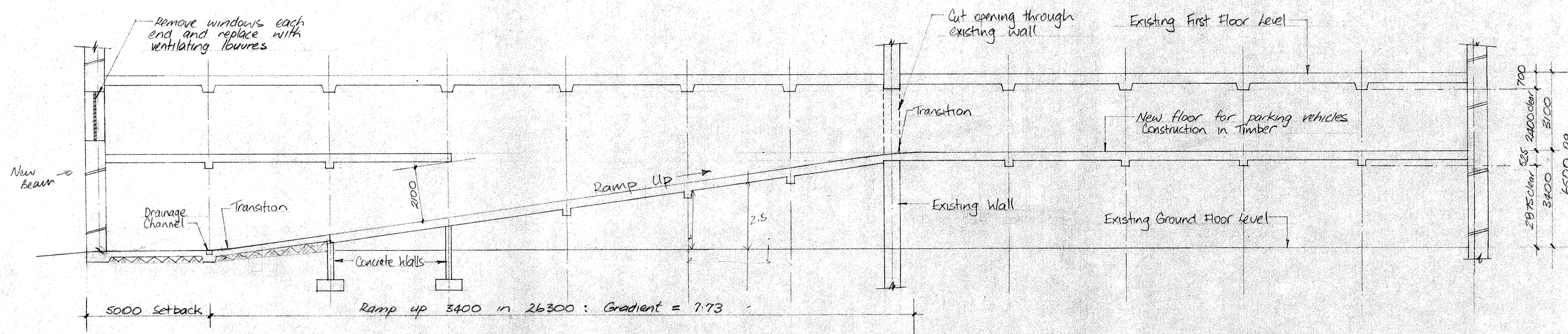

9
P2

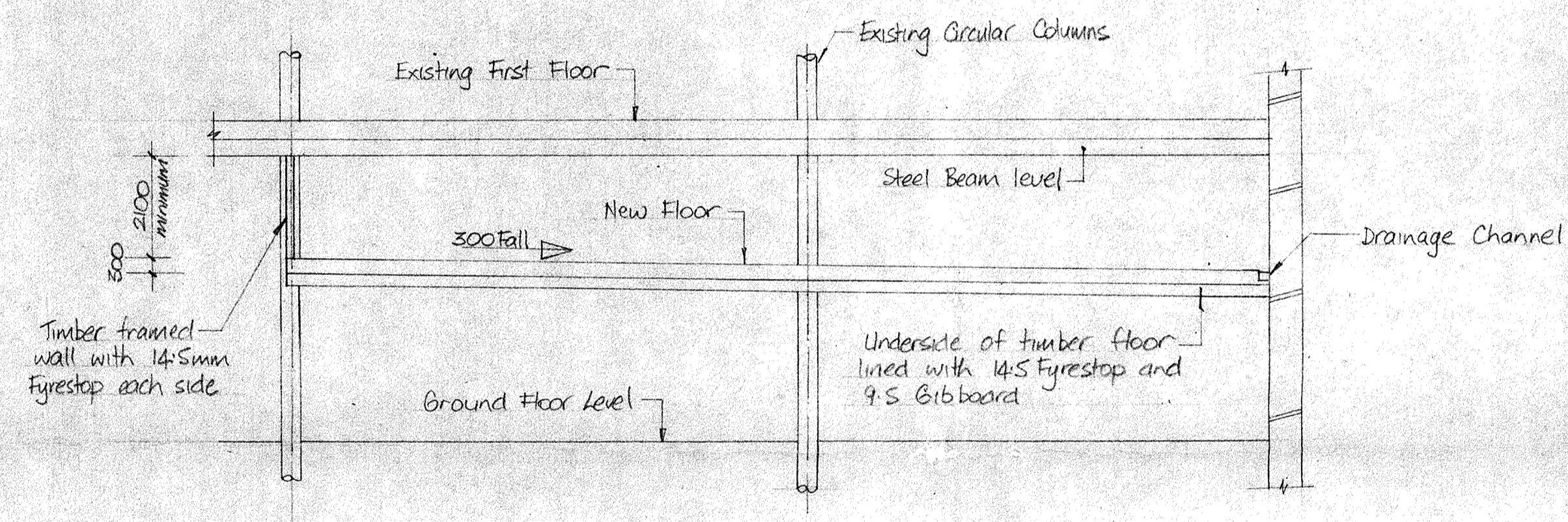

10
P2

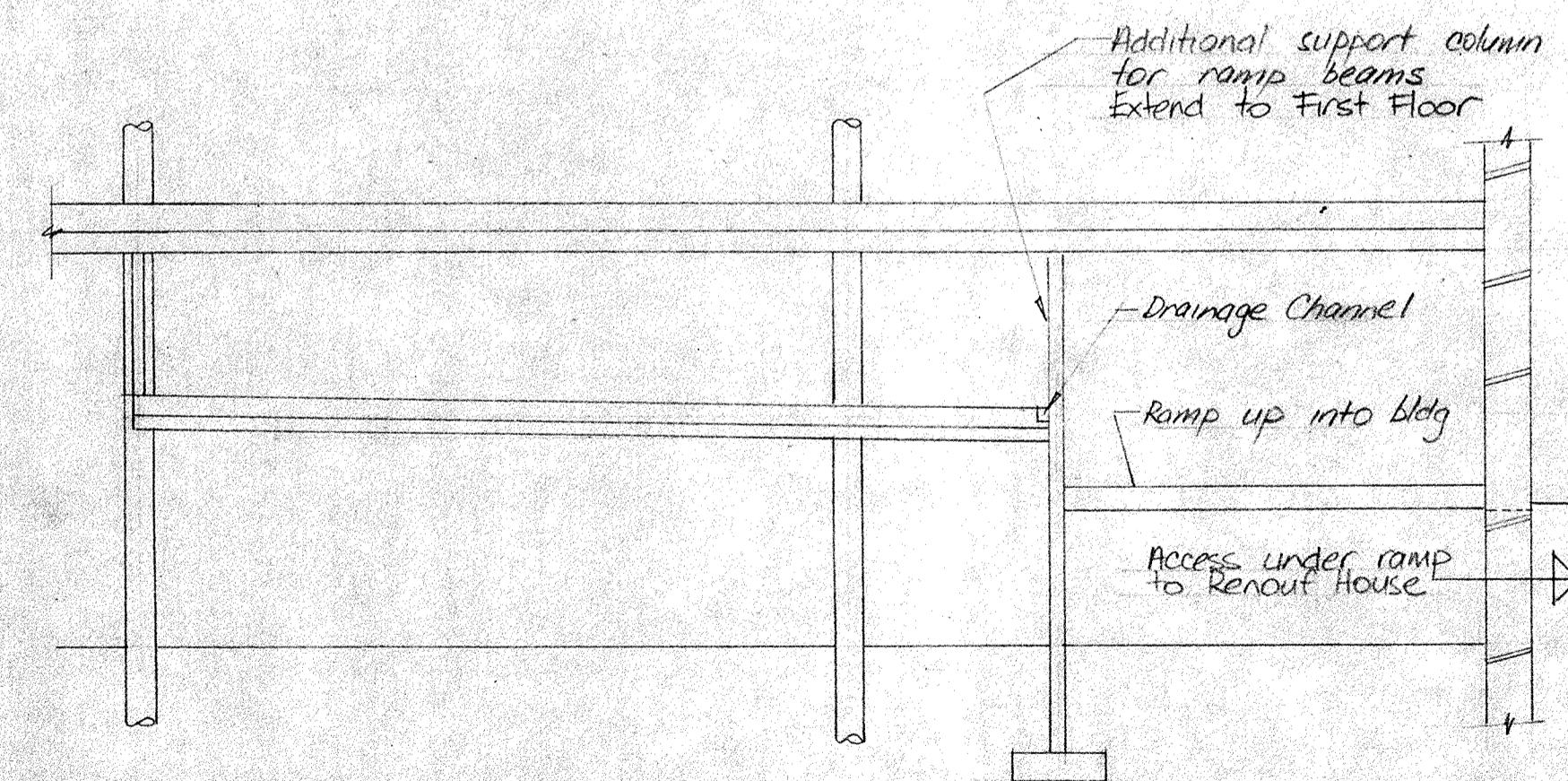

11
P2

DIC Redevelopment
For
Wellington Property Consultants

Structural Details
Cross-sections Through
Parking Floor area

C.A. Dunning Consultants,
P.O. Box 27-153 Pk 848 272
Wellington

Drawing: 250/P6
July 84

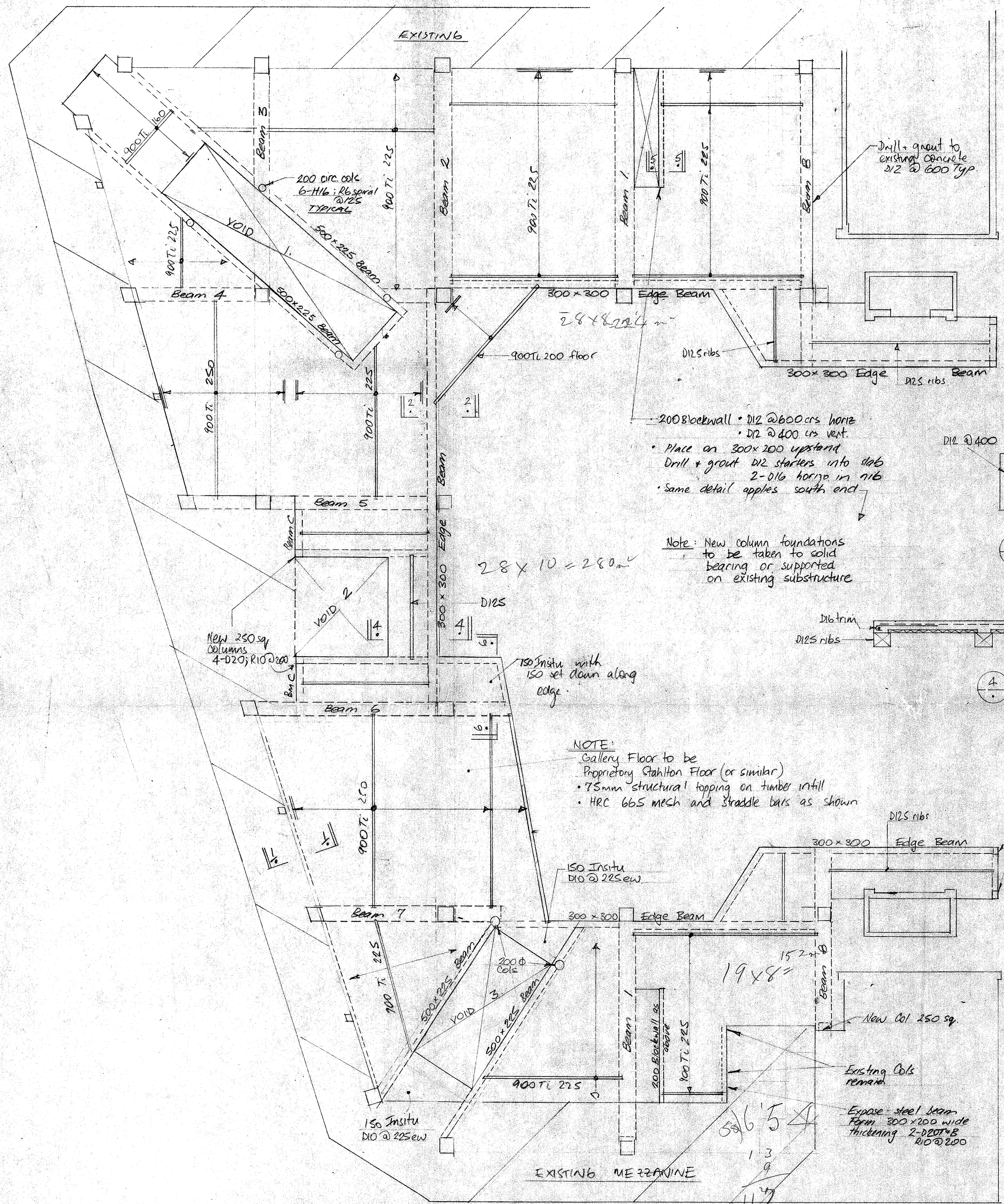

- 200 Blockwall • D12 @ 600 crs horiz
- D12 @ 400 crs vert
- Place on 300x200 upstand
- Drill + grout D12 starters into slab
- 2-D16 horiz in rib
- Same detail applies south end

Note: New column foundations to be taken to solid bearing or supported on existing substructure

- NOTE:
- Gallery Floor to be Proprietary Stahlton Floor (or similar)
 - 75mm structural topping on timber intill
 - HRC 66S mesh and straddle bars as shown

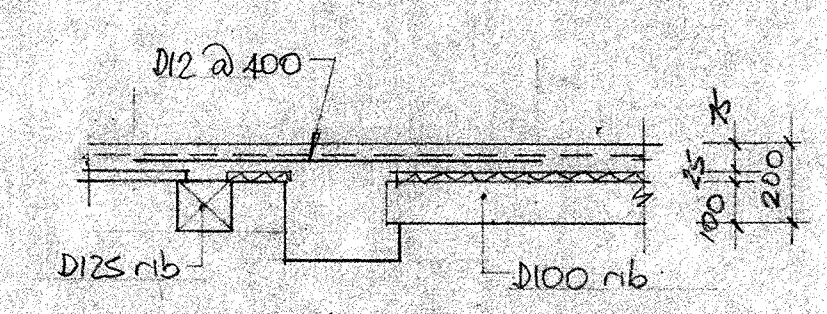
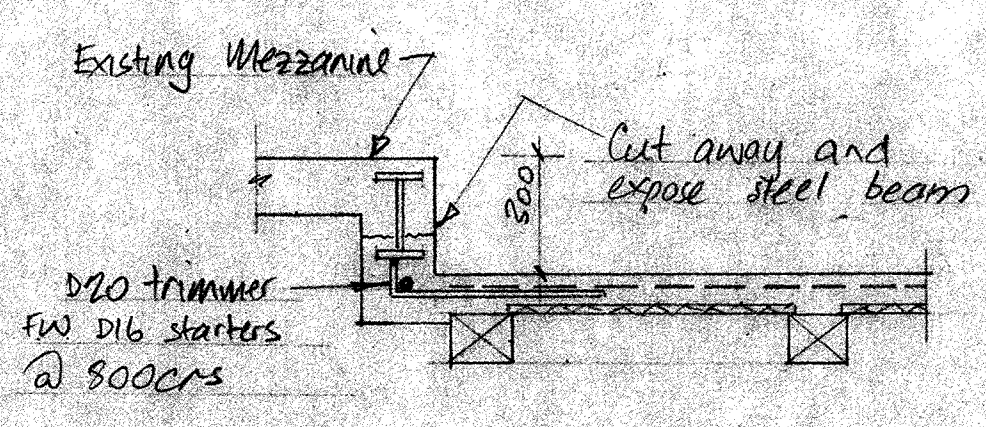
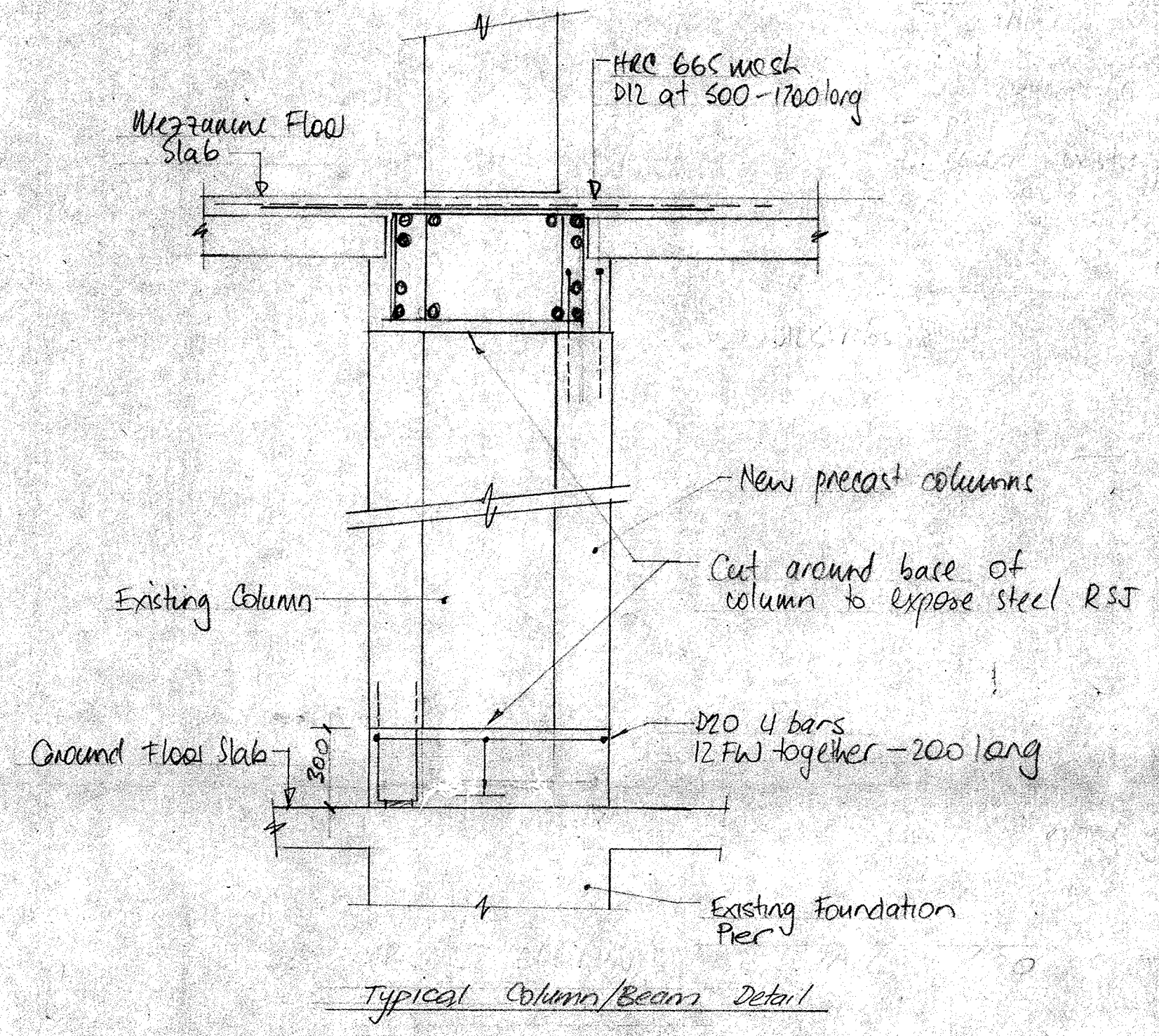
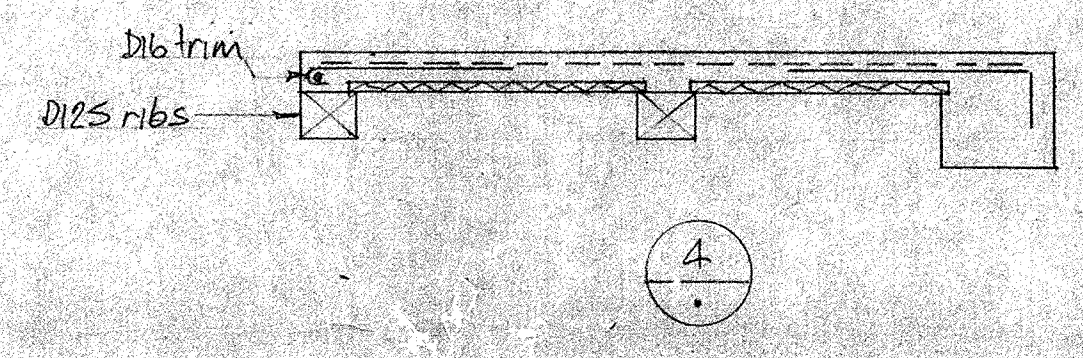
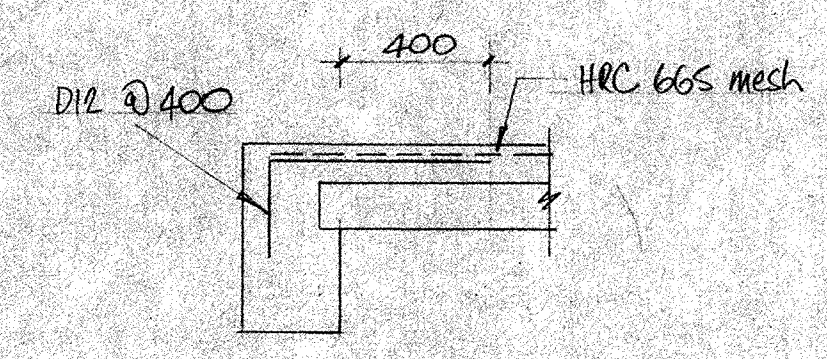
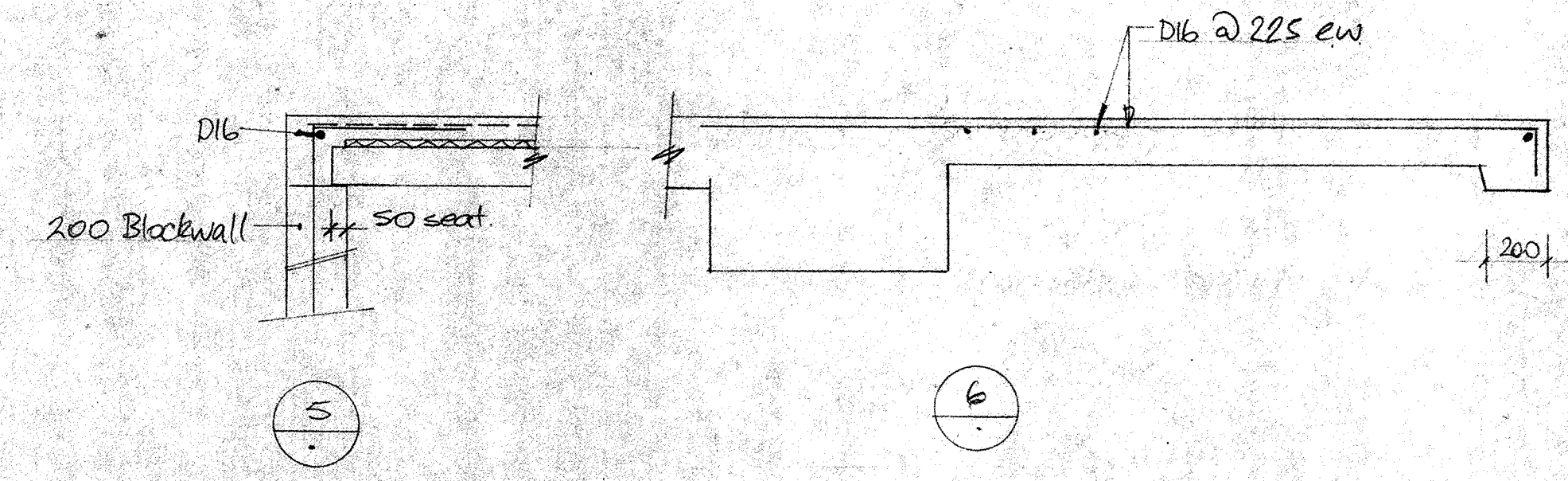

DIC Redevelopment
For
Wellington Property Consultants

Structural Details
Gallery Floor Slab Plan

C. A. Dunning Consultants
P.O. Box 27-153 Ph 848 272
Wellington

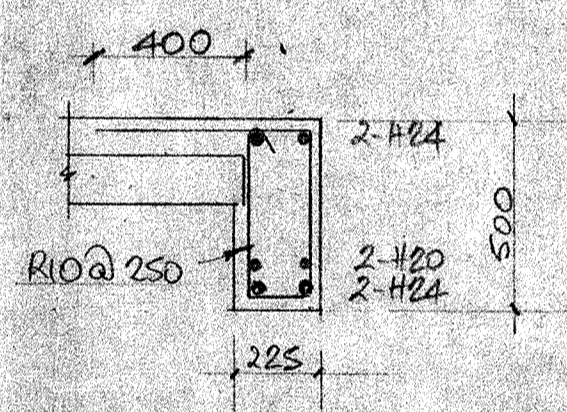
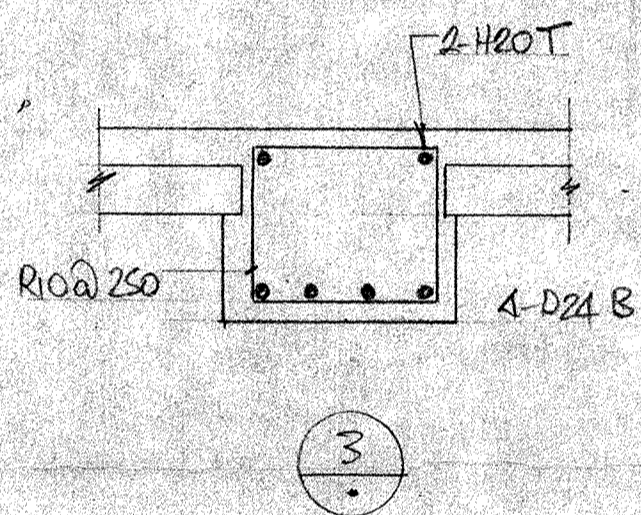
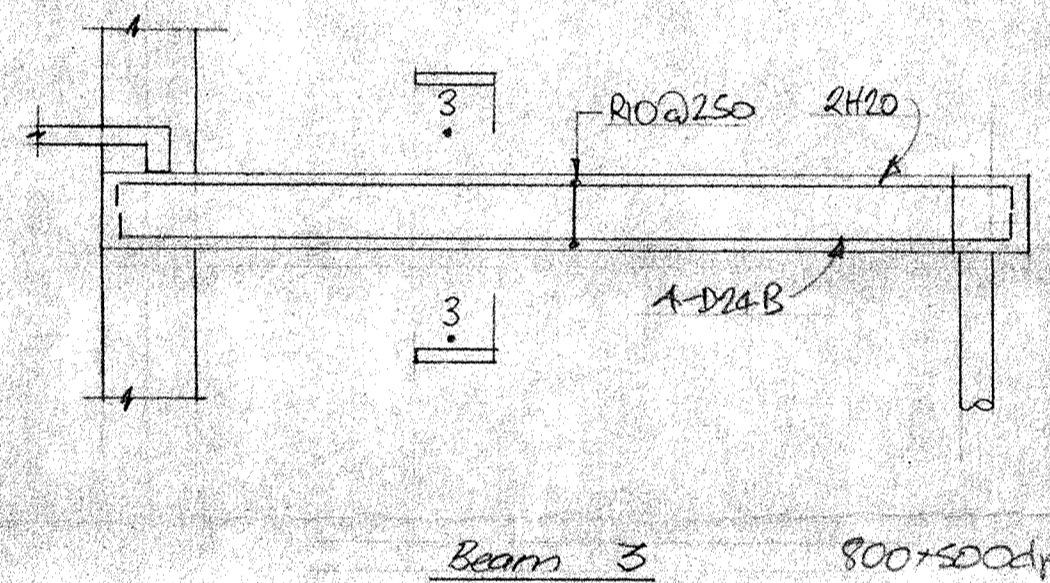
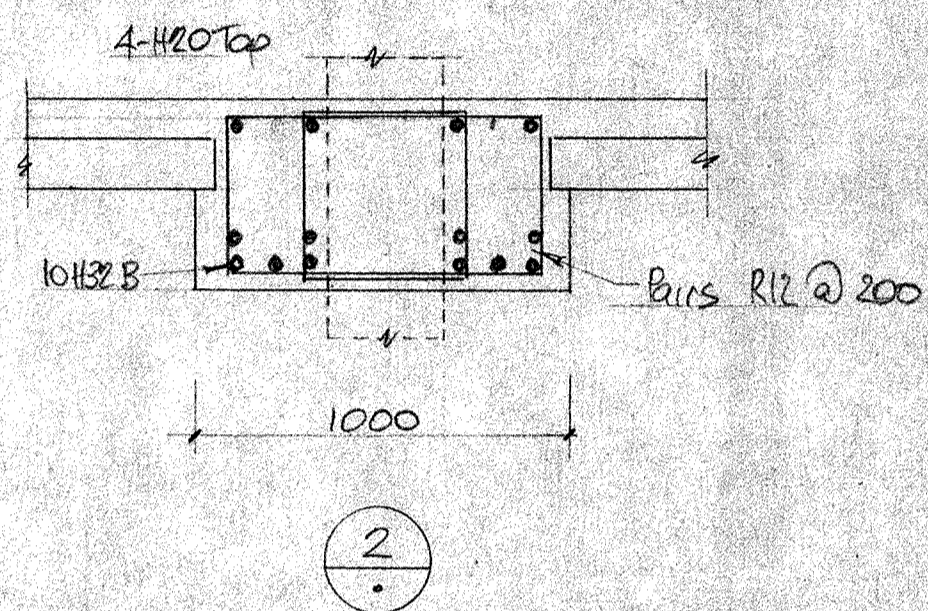
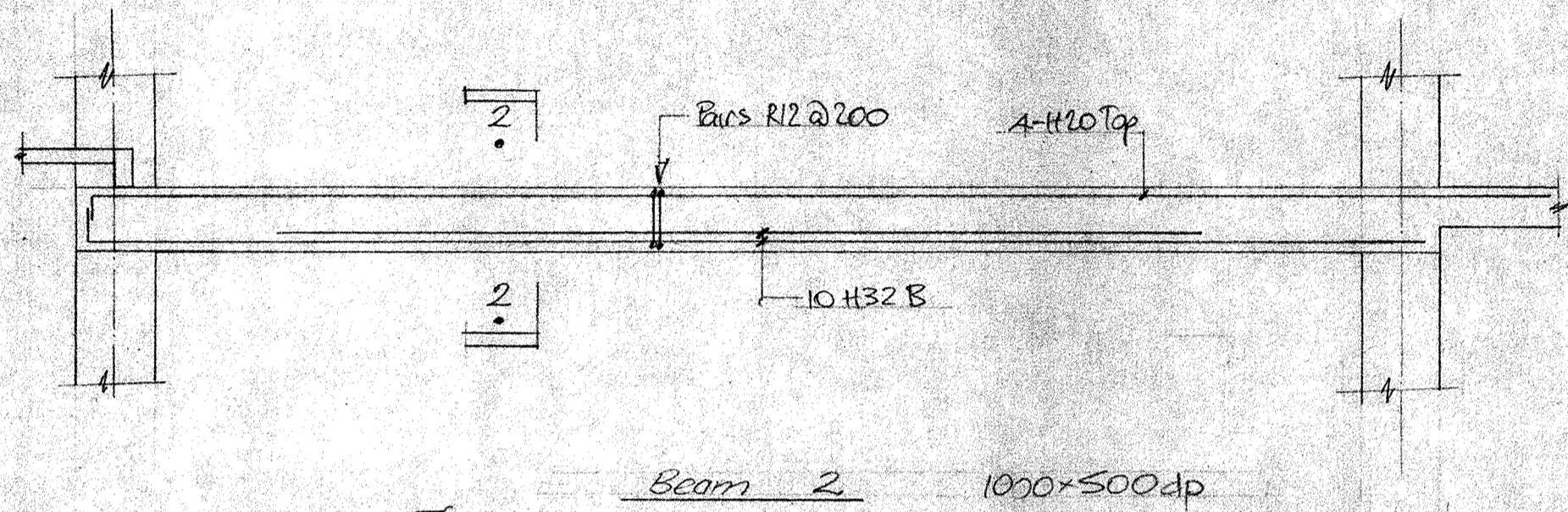
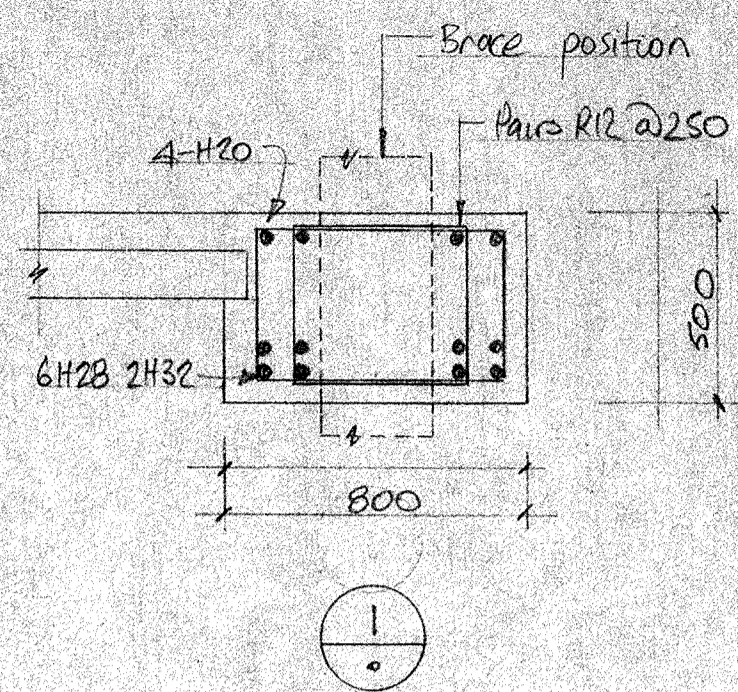
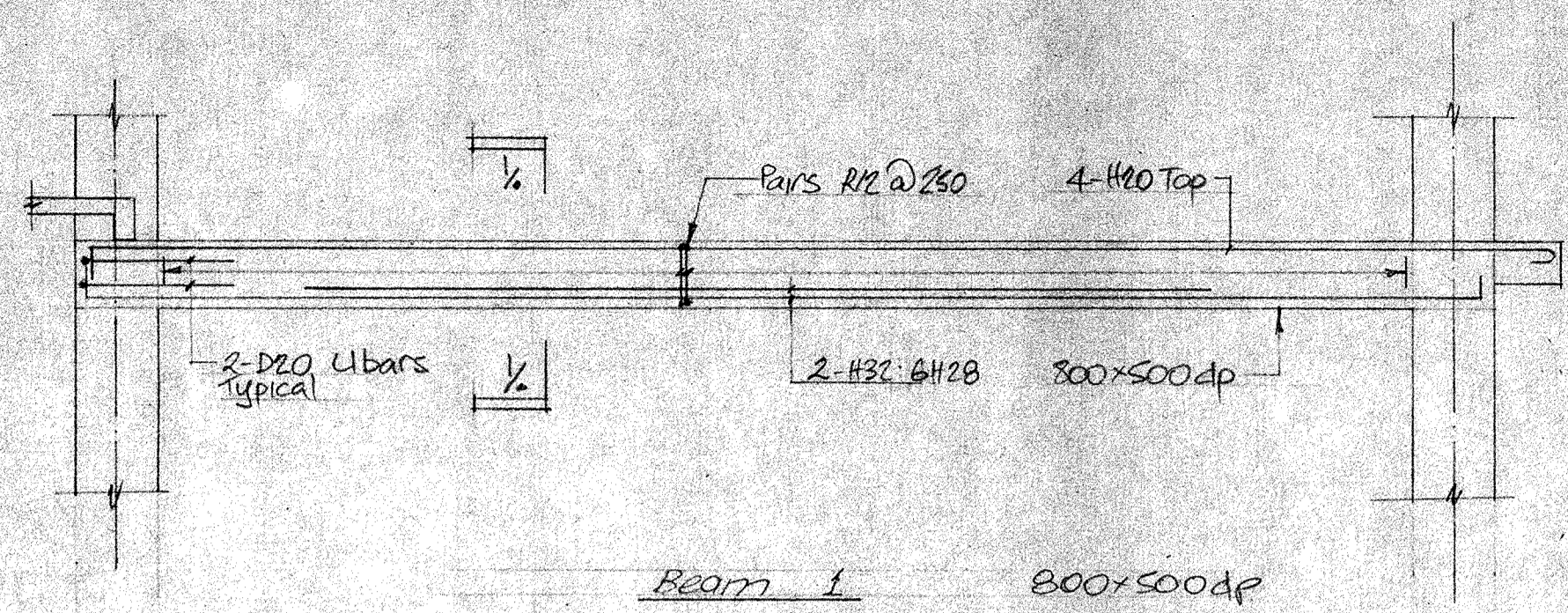

Section Through Typical VOID BEAMS

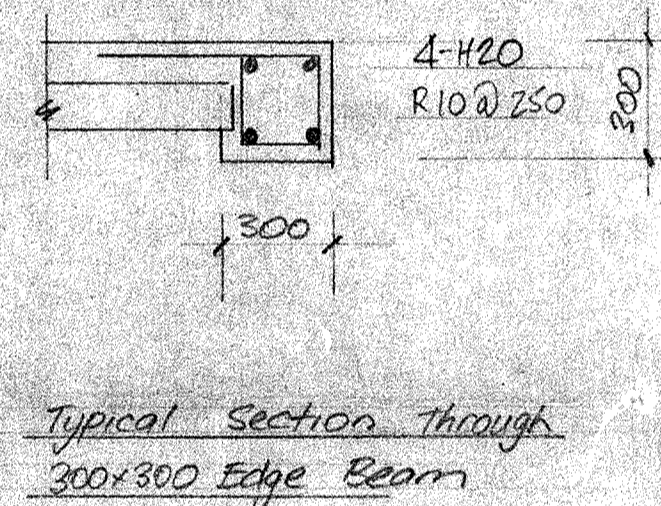

Typical Section Through 300x300 Edge Beam

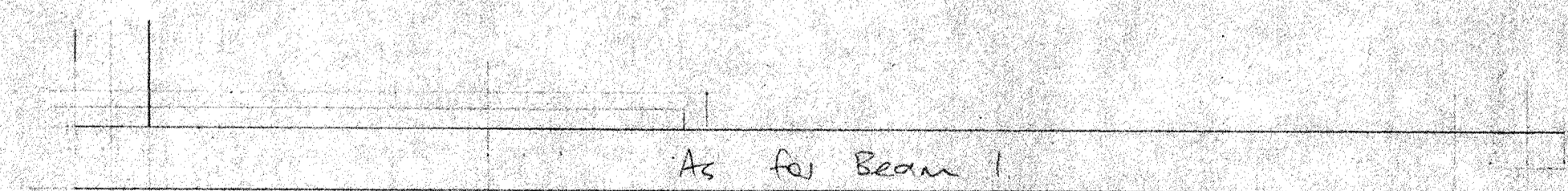
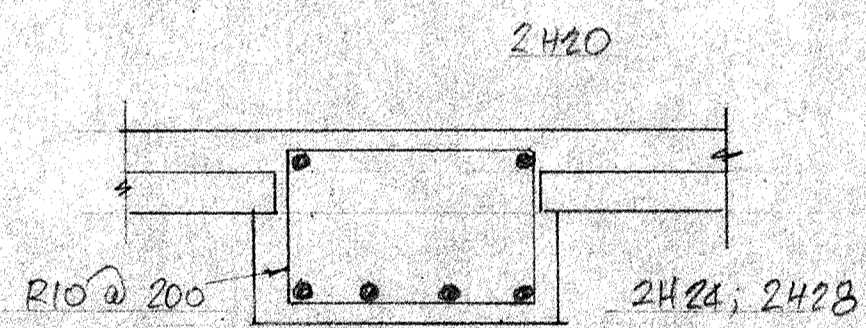
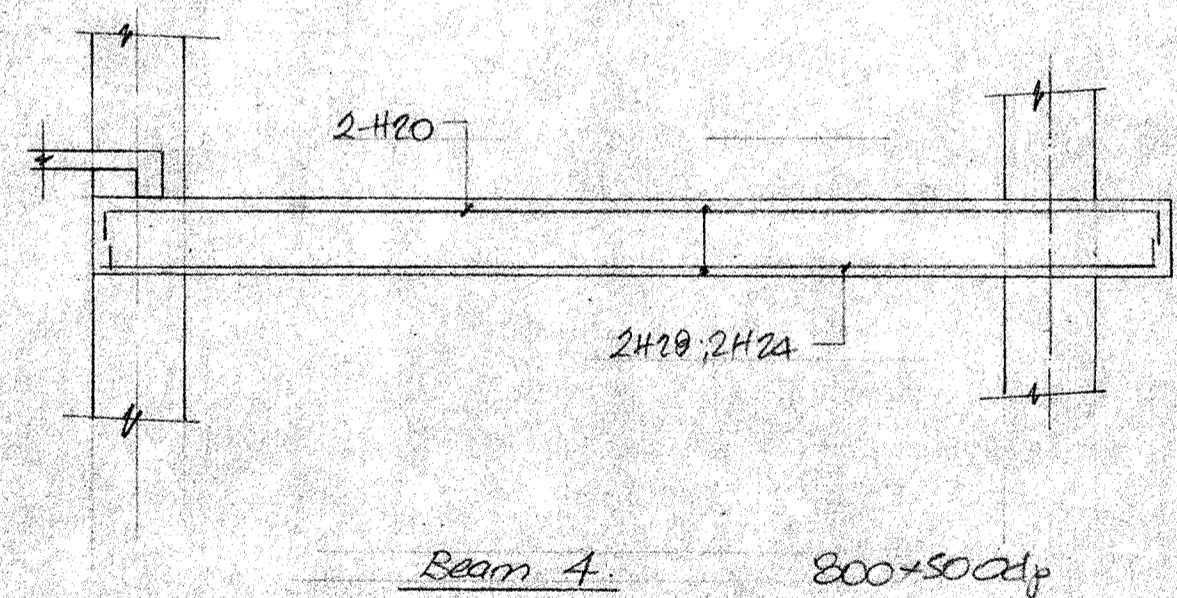

Beam 5

SIC Redevelopment
 For
 Wellington Property Consultants

Structural Details
 Gallery Floor
 Beam Details

C.A. Dunning Consultants
 PO Box 27-153 Ph 8482772
 Wellington

Drawing P11
 July 84