

FOUNDATION PLAN

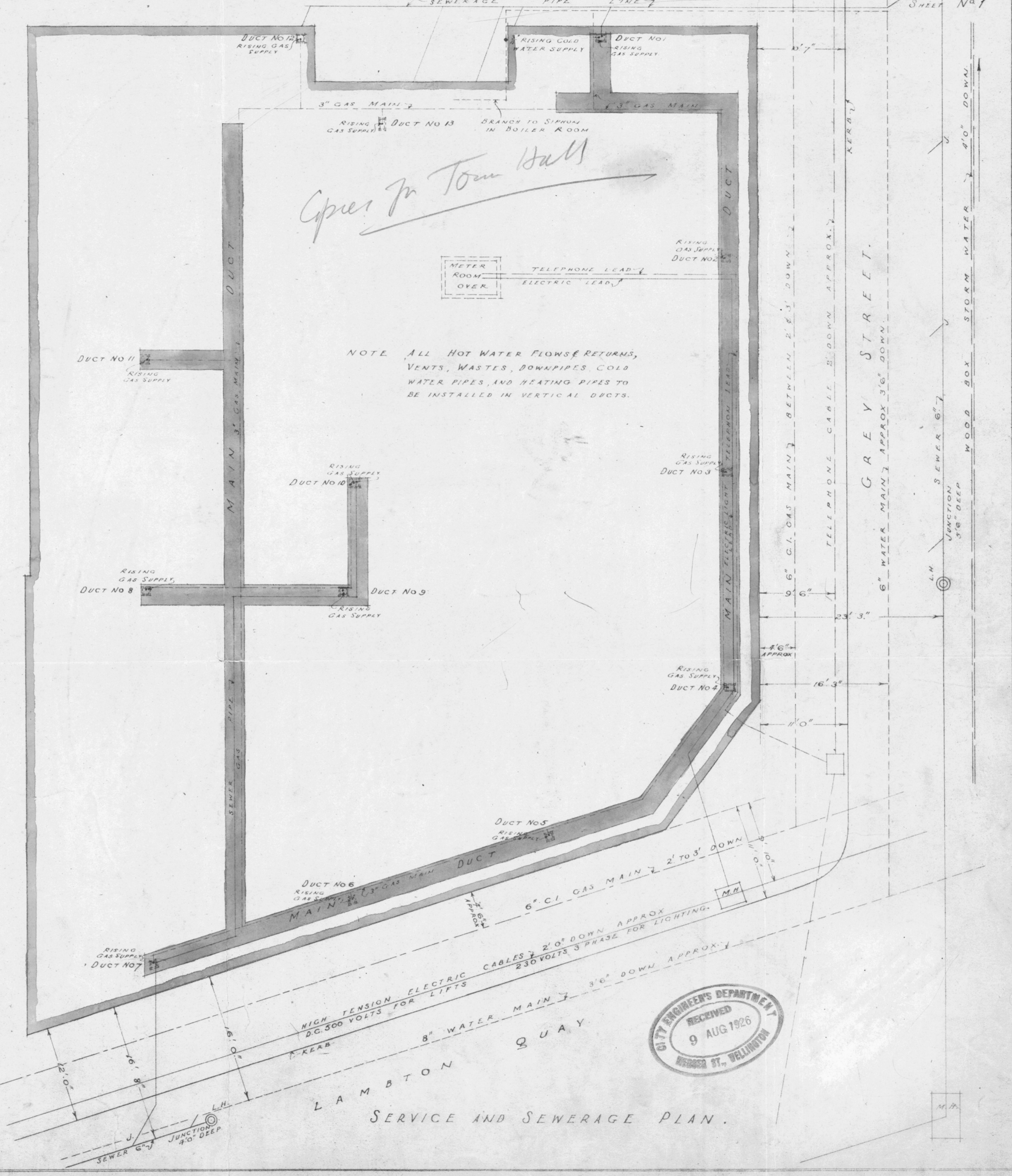

SERVICE AND SEWERAGE PLAN.

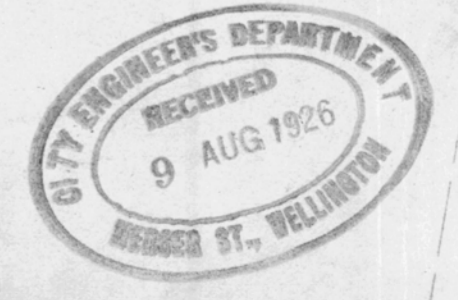

W. 10.
JUNE 1920
SCALE 1"=8'0"

THE AUSTRALASIAN TEMPERANCE AND GENERAL MUTUAL LIFE ASSURANCE SOCIETY LIMITED.
WELLINGTON NEW ZEALAND

ATRINGS & MITCHELL
ARCHITECTS
ANNETELL & HENDERSON
CONSULTING ARCHITECTS
MELBOURNE

SHEET NO 2

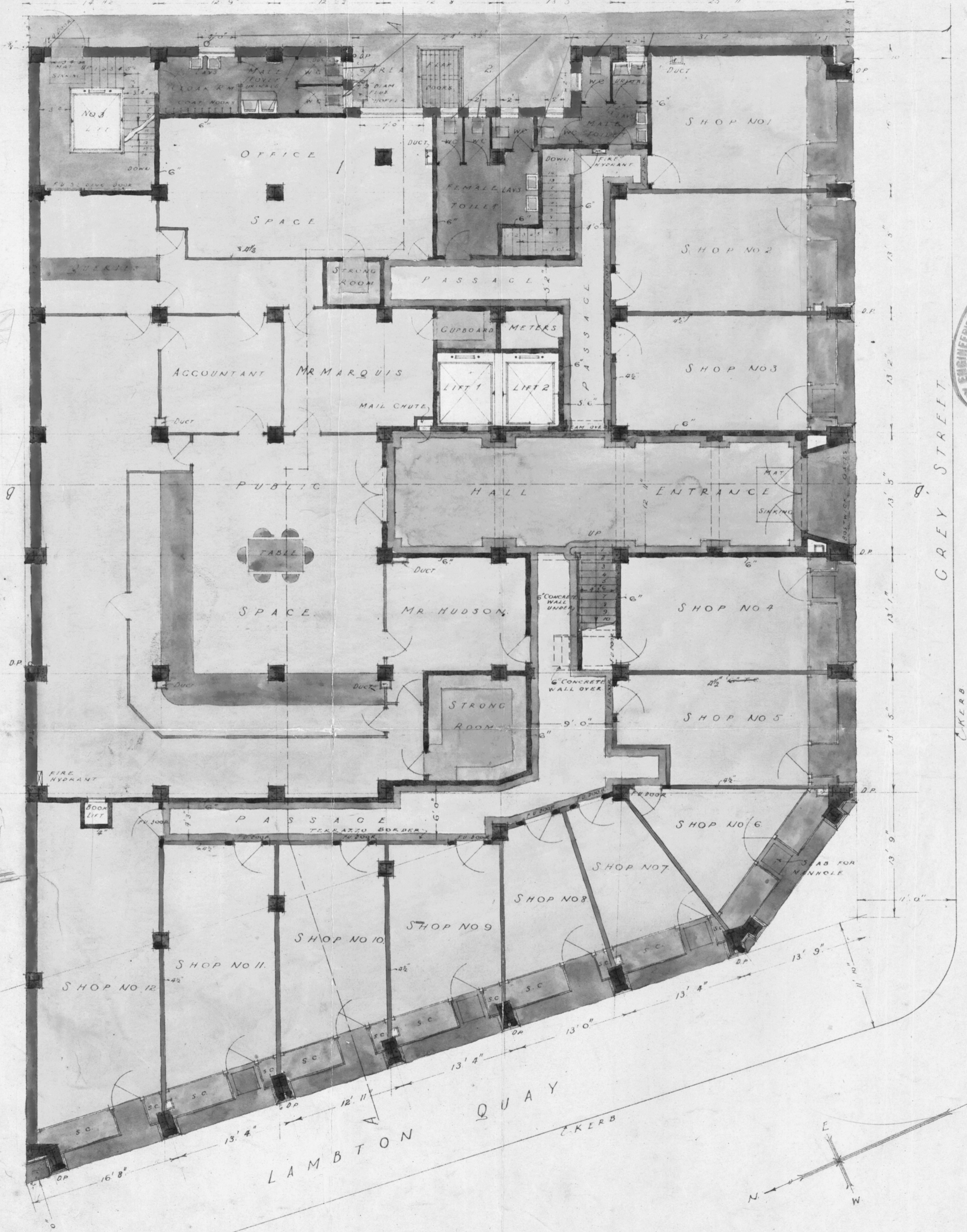

GROUND FLOOR PLAN.

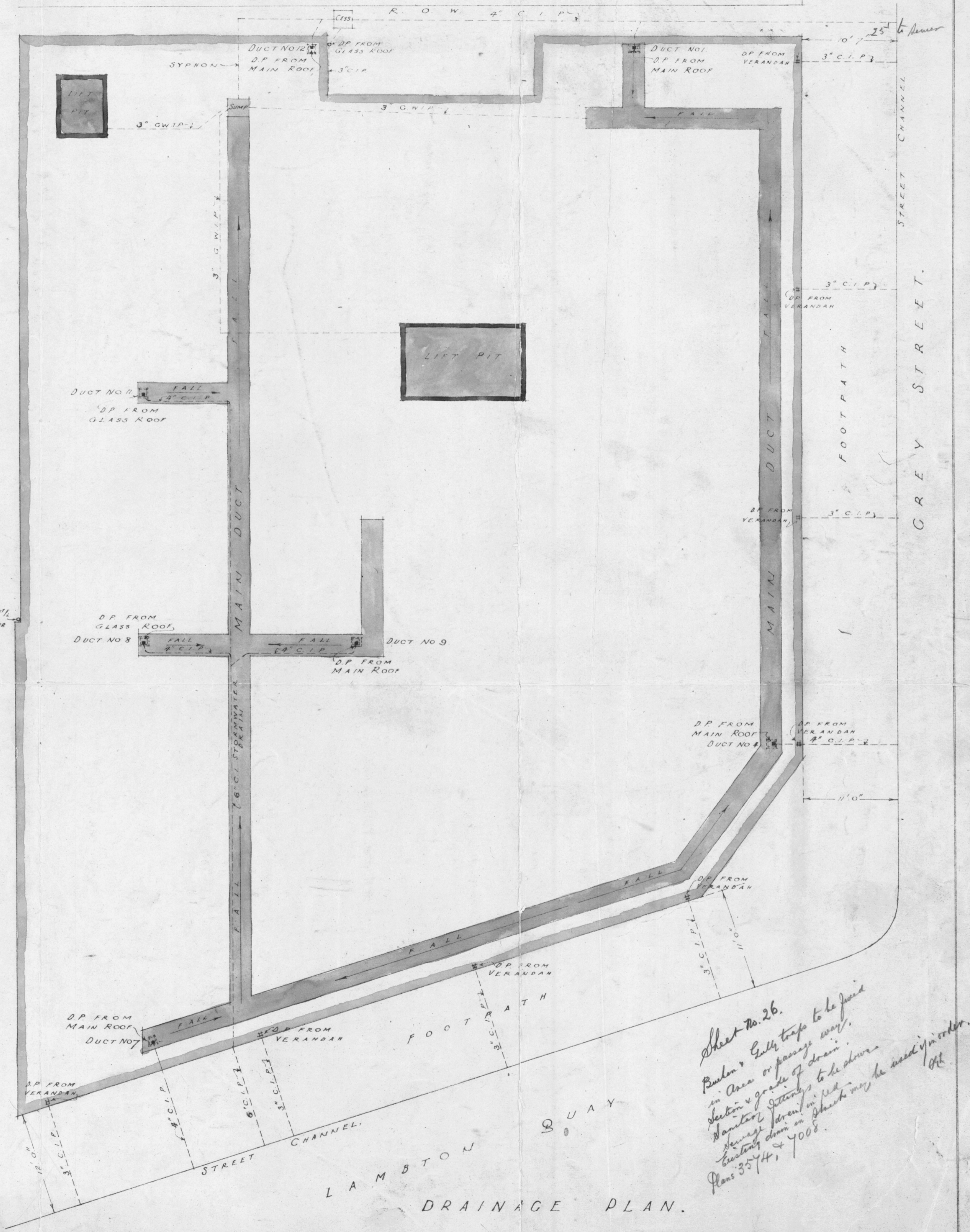
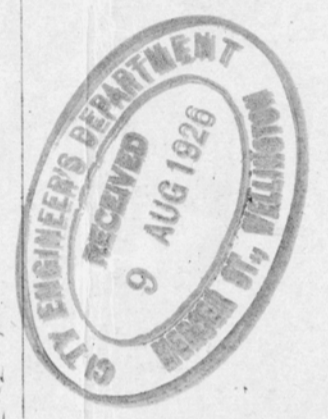

LAMBTON QUAY DRAINAGE PLAN.

Sheet No. 26.
Boulton's only traps to be fixed
in case of passage away.
Section & grade of drain
to be shown to be done
before starting on sheet may be used in order.
Plans 35/44, 4008.

W. 10.
JUNE 1926
SCALE 1"=8'0"

THE AUSTRALASIAN TEMPERANCE AND GENERAL MUTUAL LIFE ASSURANCE SOCIETY LIMITED
WELLINGTON. NEW ZEALAND.

ATKINS & MITCHELL
ARCHITECTS
ANRETELL & K. HENDERSON
CONSULTING ARCHITECTS
MELBOURNE.

Set No. 1

SHEET No. 3

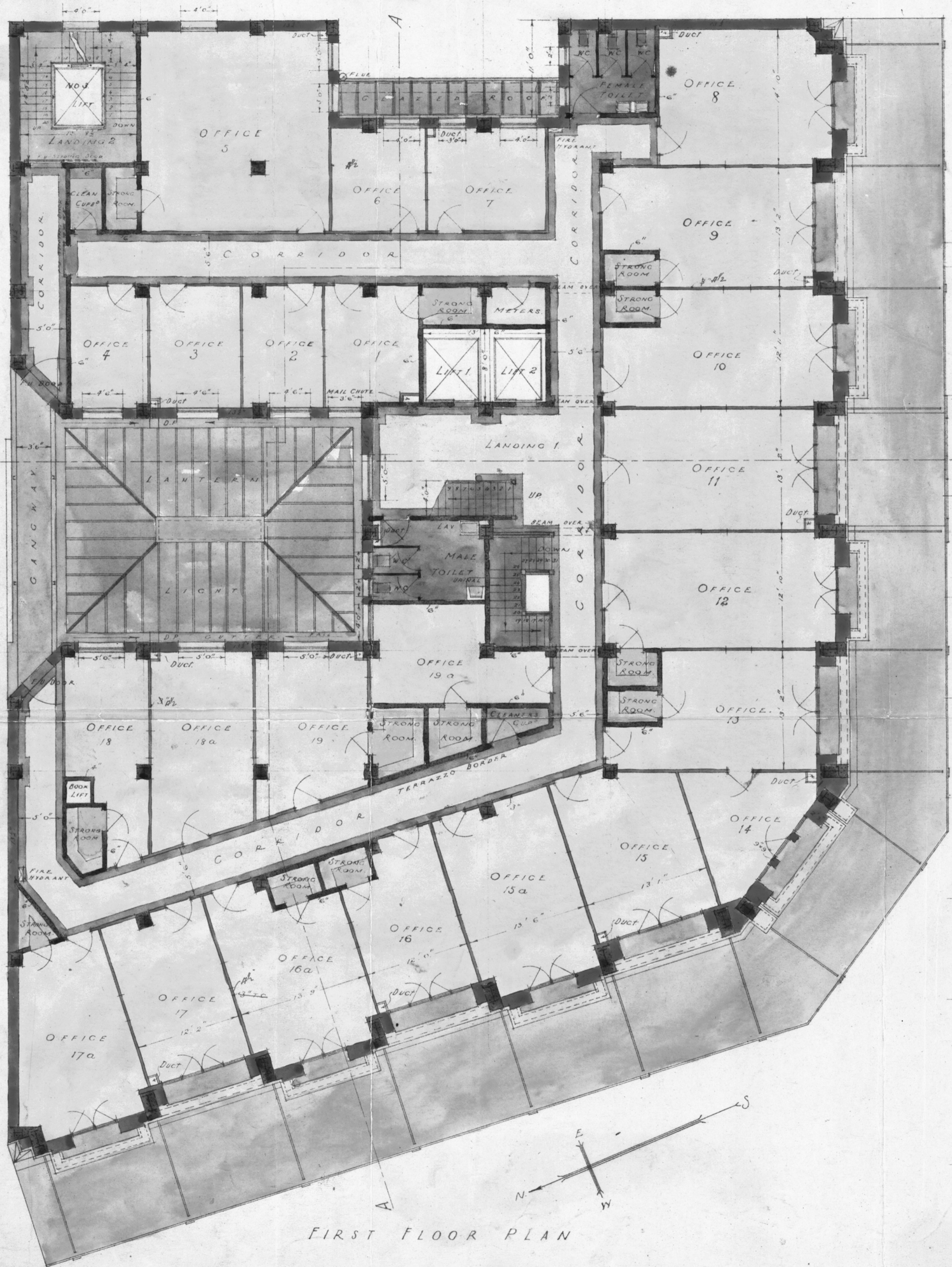

FIRST FLOOR PLAN

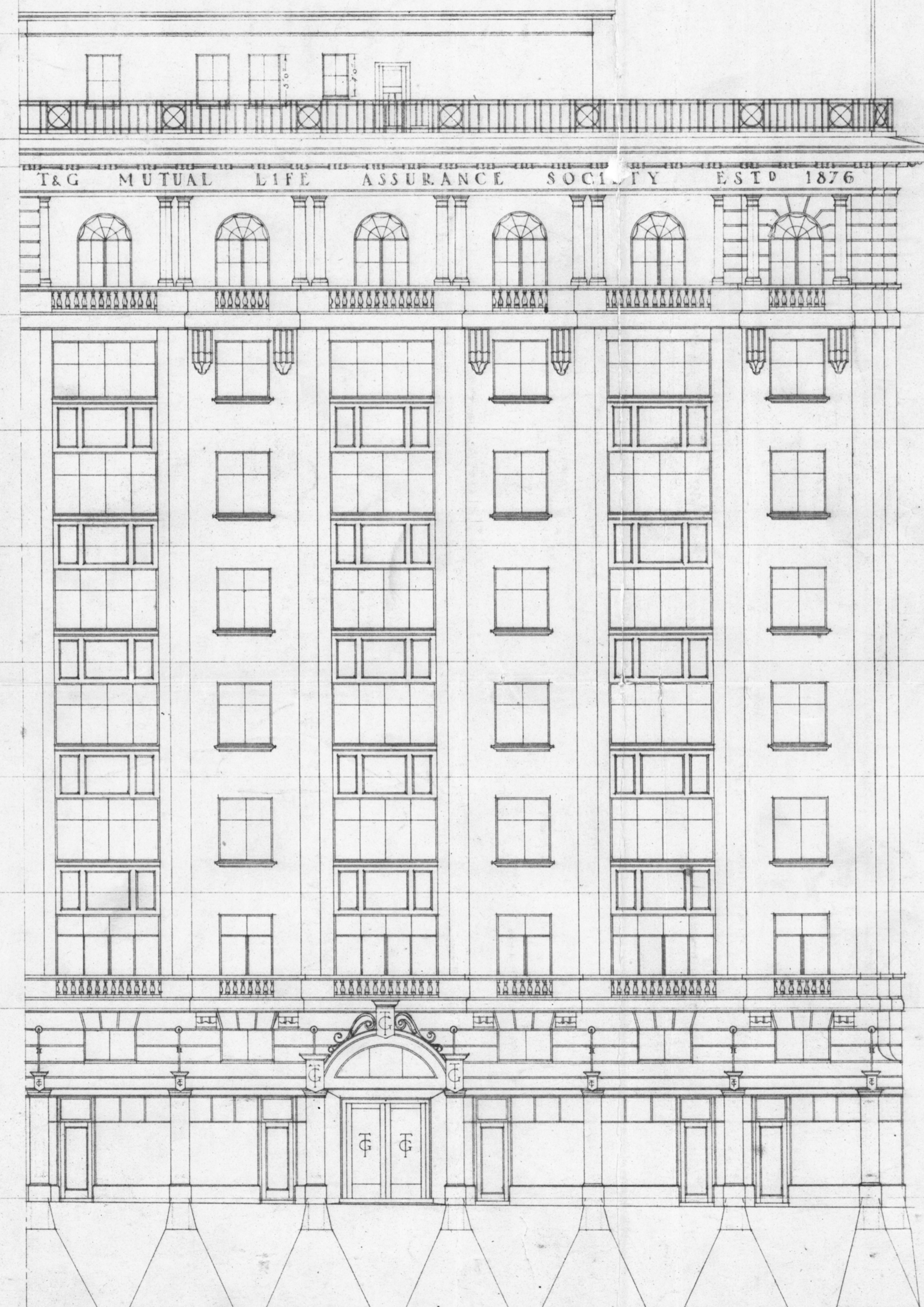
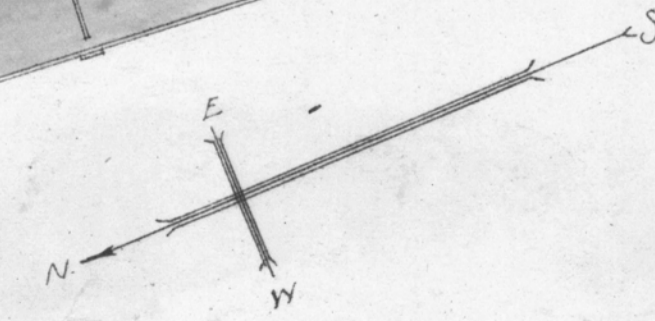

ELEVATION TO GREY STREET

FLAT ROOF
CEILING
SEVENTH FLOOR
SIXTH FLOOR
FIFTH FLOOR
FOURTH FLOOR
THIRD FLOOR
SECOND FLOOR
FIRST FLOOR
GROUND FLOOR

W 10.
JUNE 1926
SCALE 1"=80'

THE AUSTRALASIAN TEMPERANCE AND GENERAL MUTUAL LIFE ASSURANCE SOCIETY LIMITED

WELLINGTON. NEW ZEALAND.

ATKINS & MITCHELL
ARCHITECTS
ANKETELL & HENDERSON
CONSULTING ARCHITECTS
352 COLLING STREET
MELBOURNE

Set No 4

SHEET No 4

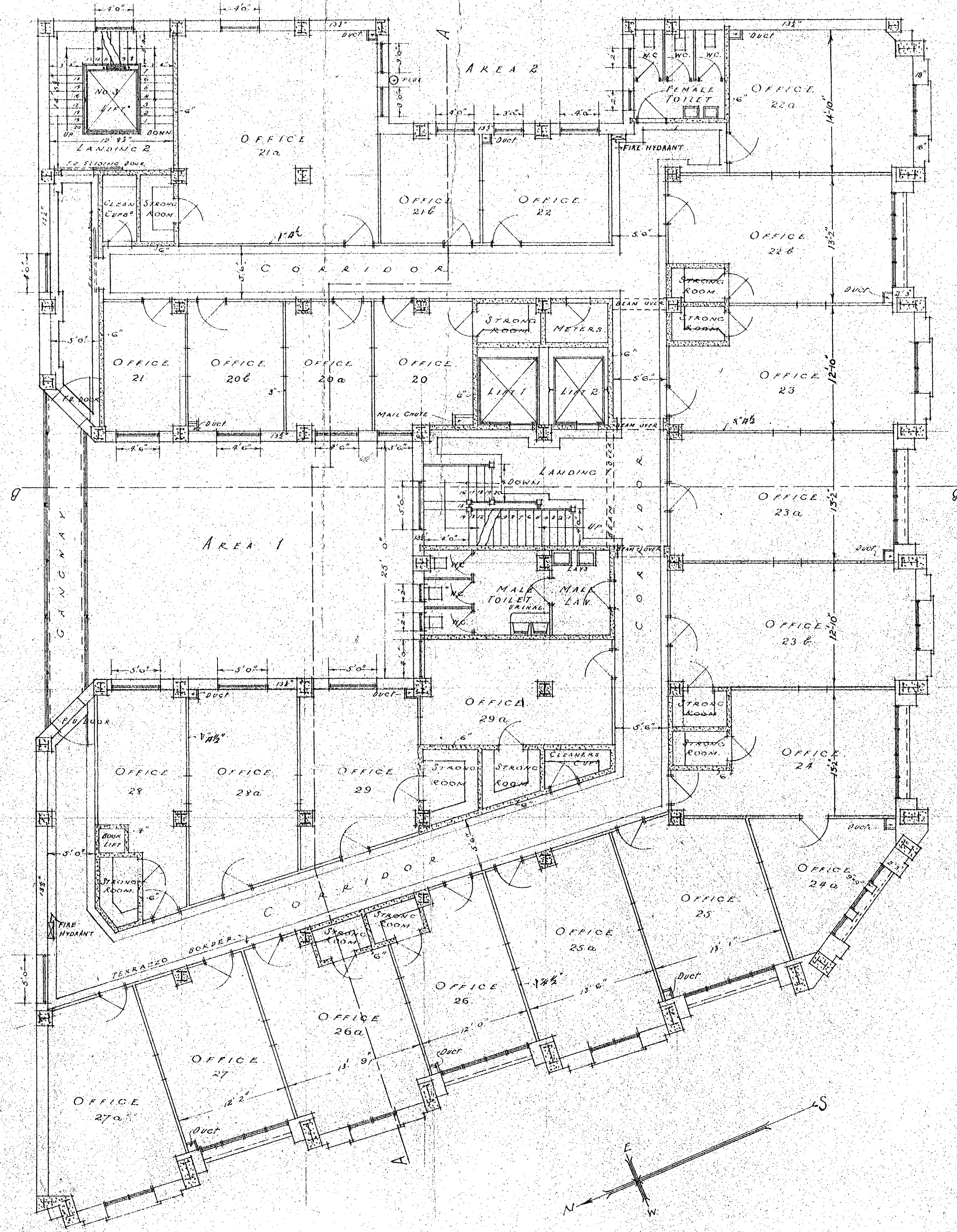

SECOND FLOOR PLAN.

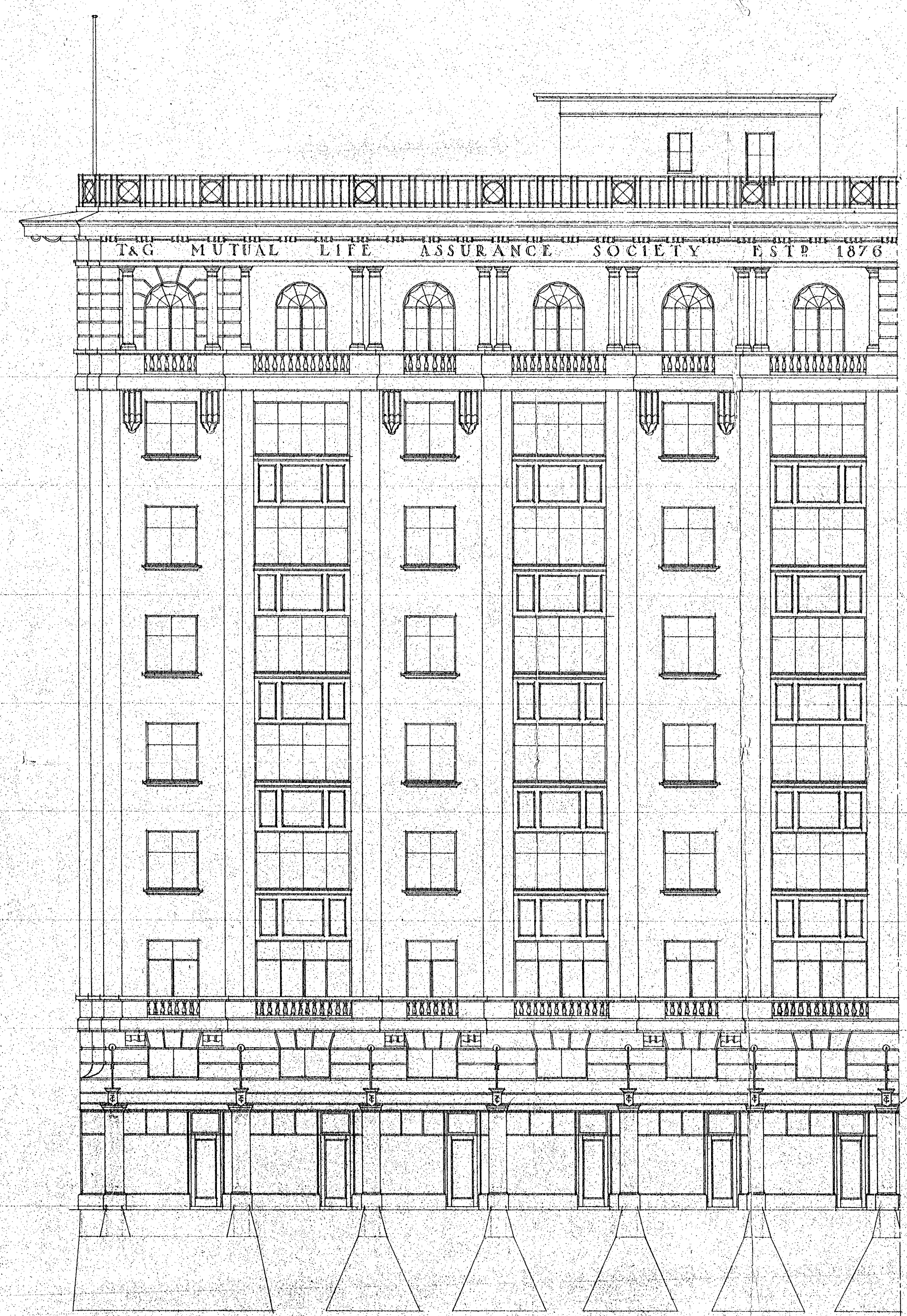
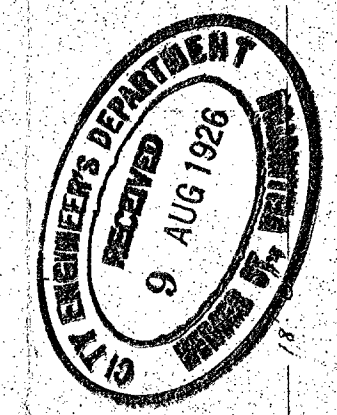

ELEVATION TO LAMBTON QUAY

FLAT ROOF
CEILING
SEVENTH FLOOR
SIXTH FLOOR
FIFTH FLOOR
FOURTH FLOOR
THIRD FLOOR
SECOND FLOOR
FIRST FLOOR
GROUND FLOOR

W. 10.
JUNE 1926.
SCALE 1"=8'0"

THE AUSTRALASIAN TEMPERANCE AND GENERAL MUTUAL LIFE ASSURANCE SOCIETY LIMITED
WELLINGTON. NEW ZEALAND

A. TRAVIS & E. MITCHELL
ARCHITECTS
ANKETELL & KENDERSON
CONSULTING ARCHITECTS
MELBOURNE.

Set No. 4

SHEET No. 5

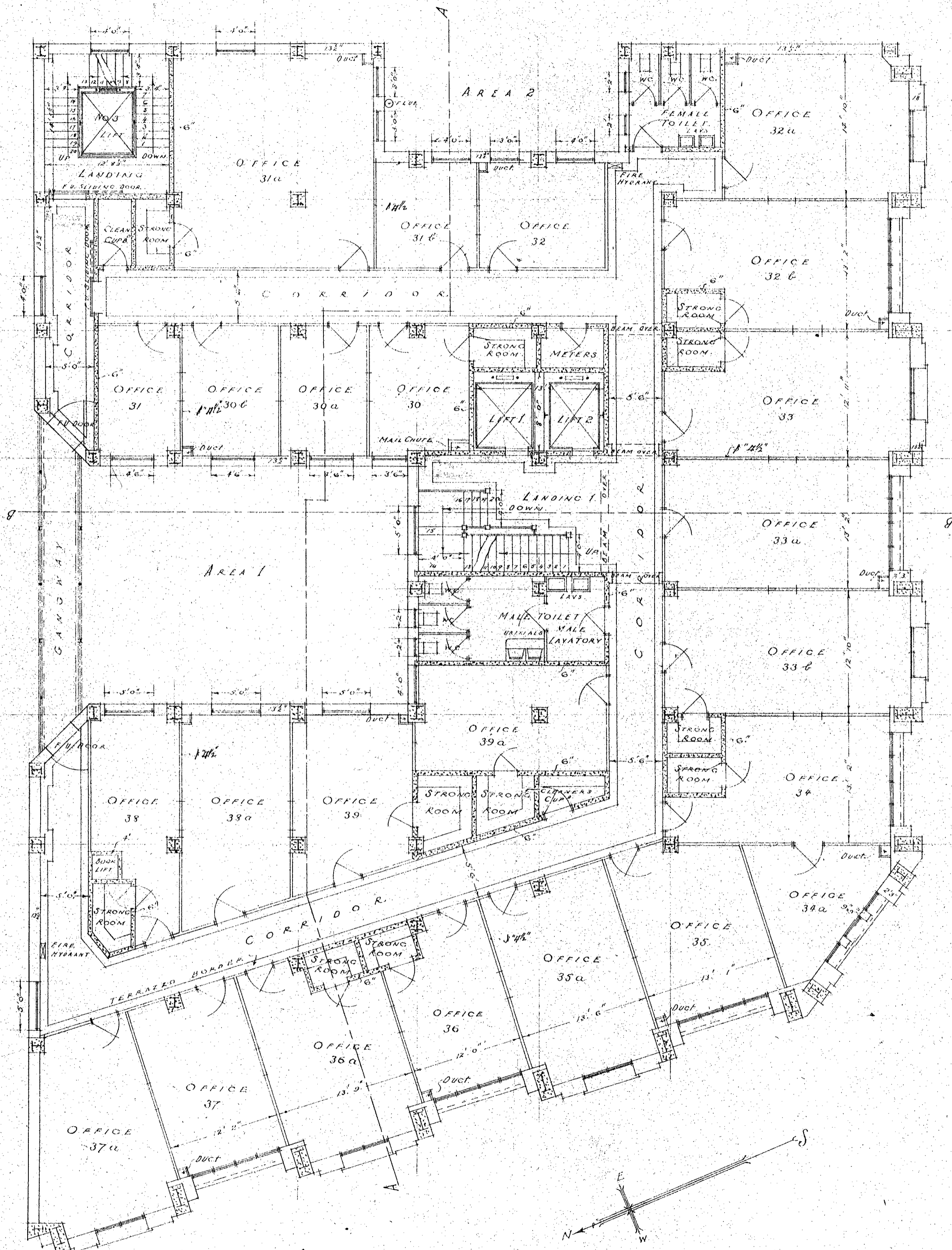

THIRD FLOOR PLAN

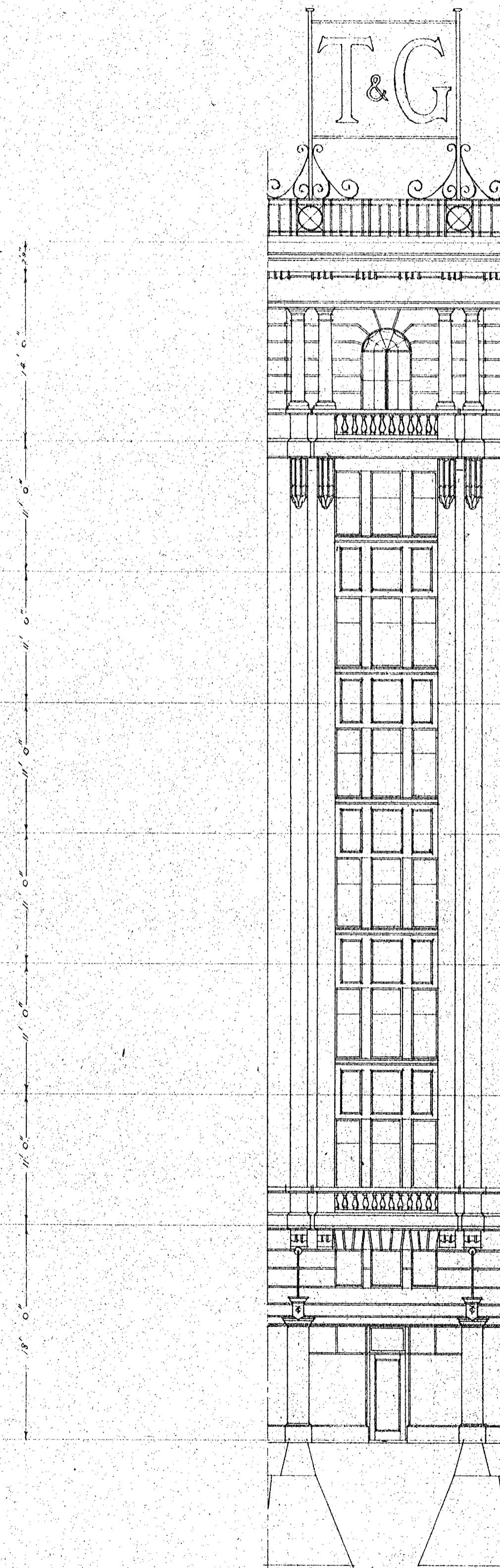

CORNER ELEVATION

W 10
JUNE 1926
SCALE 1:80'

THE AUSTRALASIAN TEMPERANCE AND GENERAL MUTUAL LIFE ASSURANCE SOCIETY LIMITED
WELLINGTON. NEW ZEALAND

ATKINS & MITCHELL
ARCHITECTS
ANKETELL & KENDERSON
CONSULTING ARCHITECTS
MELBOURNE.

Set No.

SHEET No 6

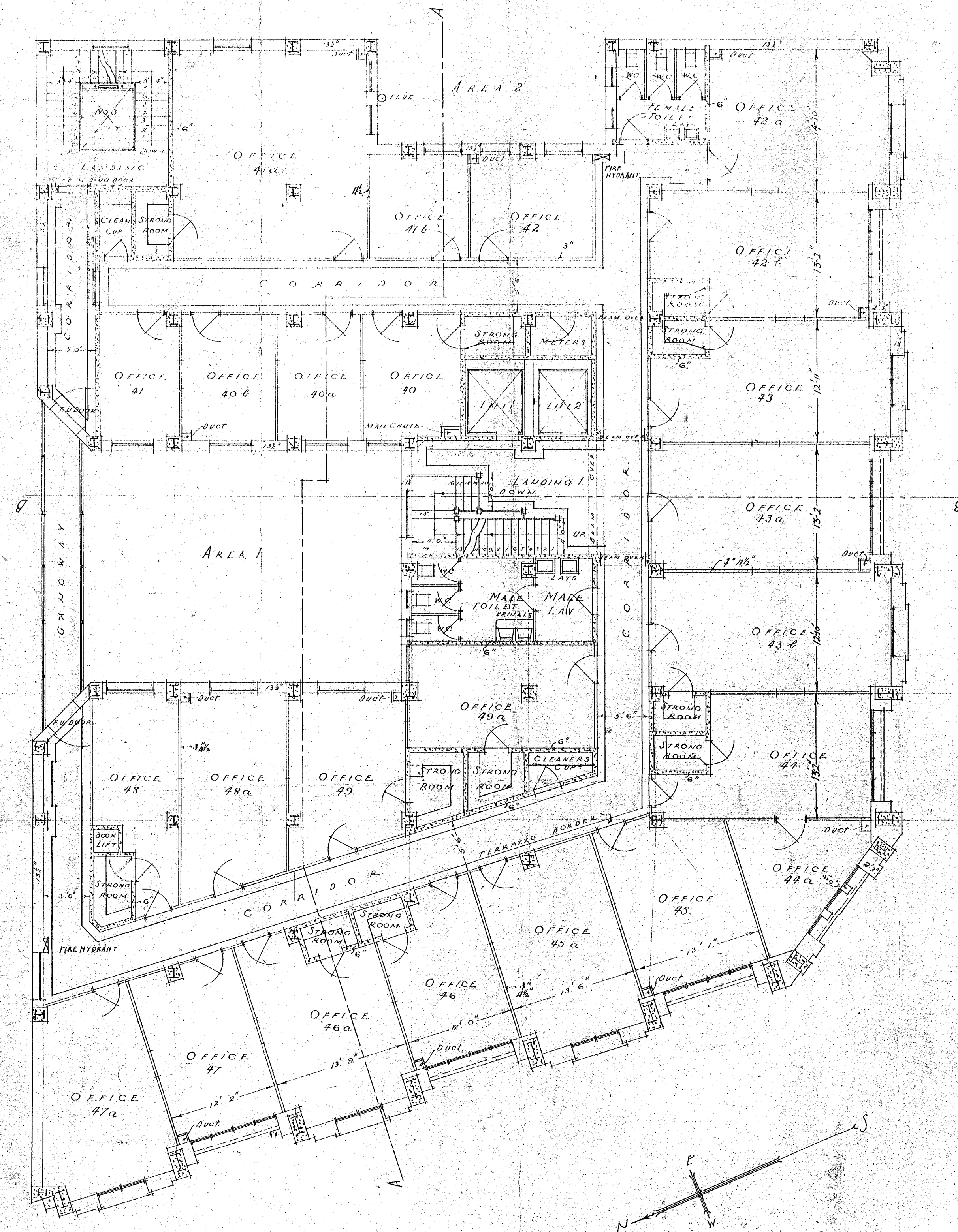

FOURTH FLOOR PLAN.

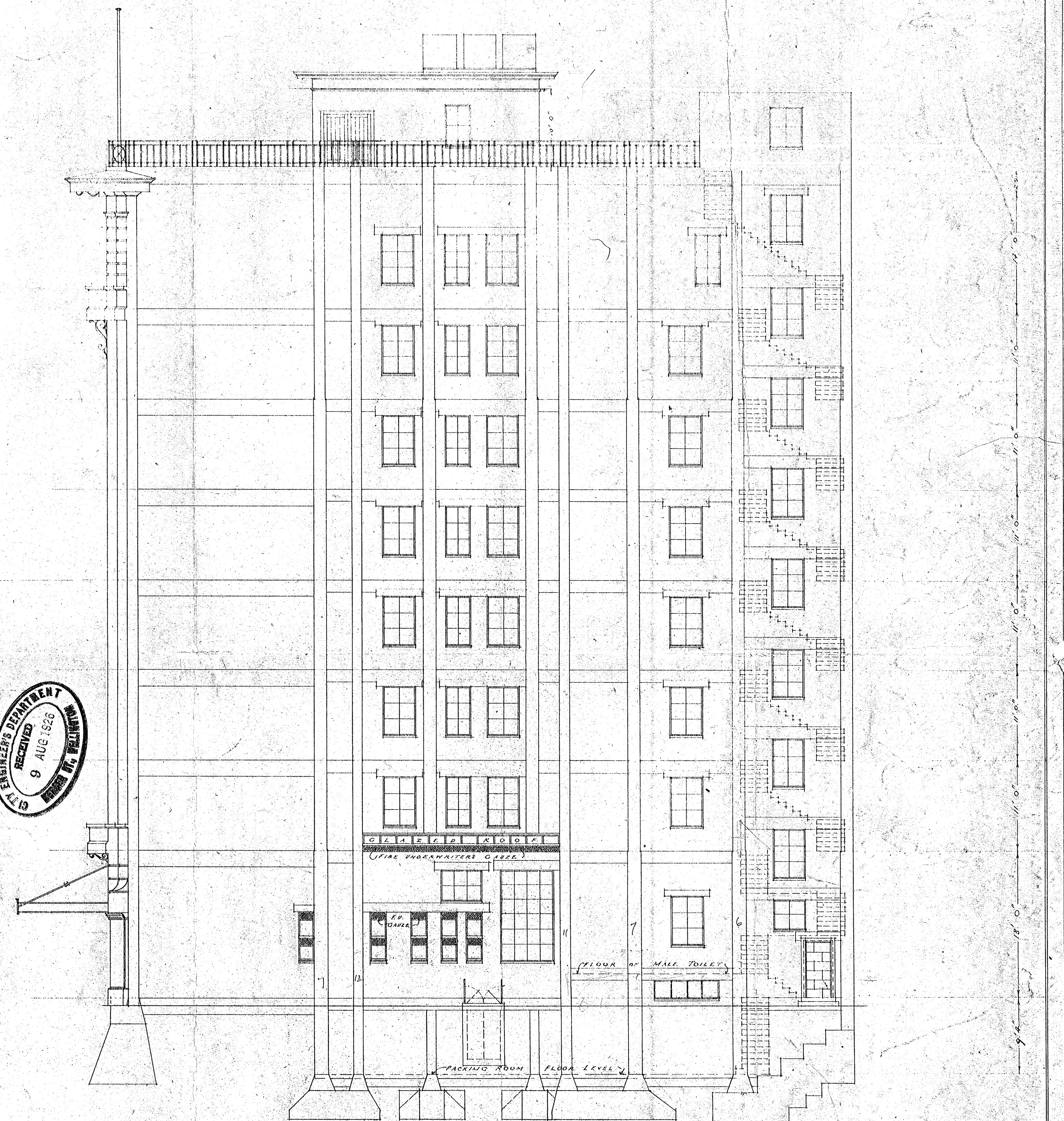
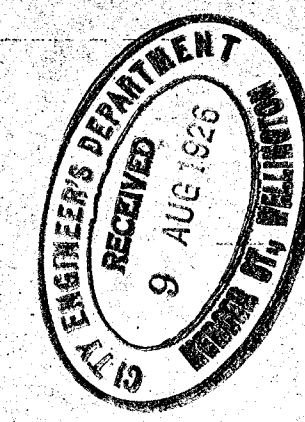

EAST ELEVATION.

W. 10
JUNE 1926
SCALE 1"=8'0"

THE AUSTRALASIAN TEMPERANCE AND GENERAL MUTUAL LIFE ASSURANCE SOCIETY LIMITED
WELLINGTON. NEW ZEALAND

ATKINS & MITCHELL
ARCHITECTS
ANKETELL & HENDERSON
CONSULTING ARCHITECTS
MELBOURNE.

Set No. 4

SHEET No. 7

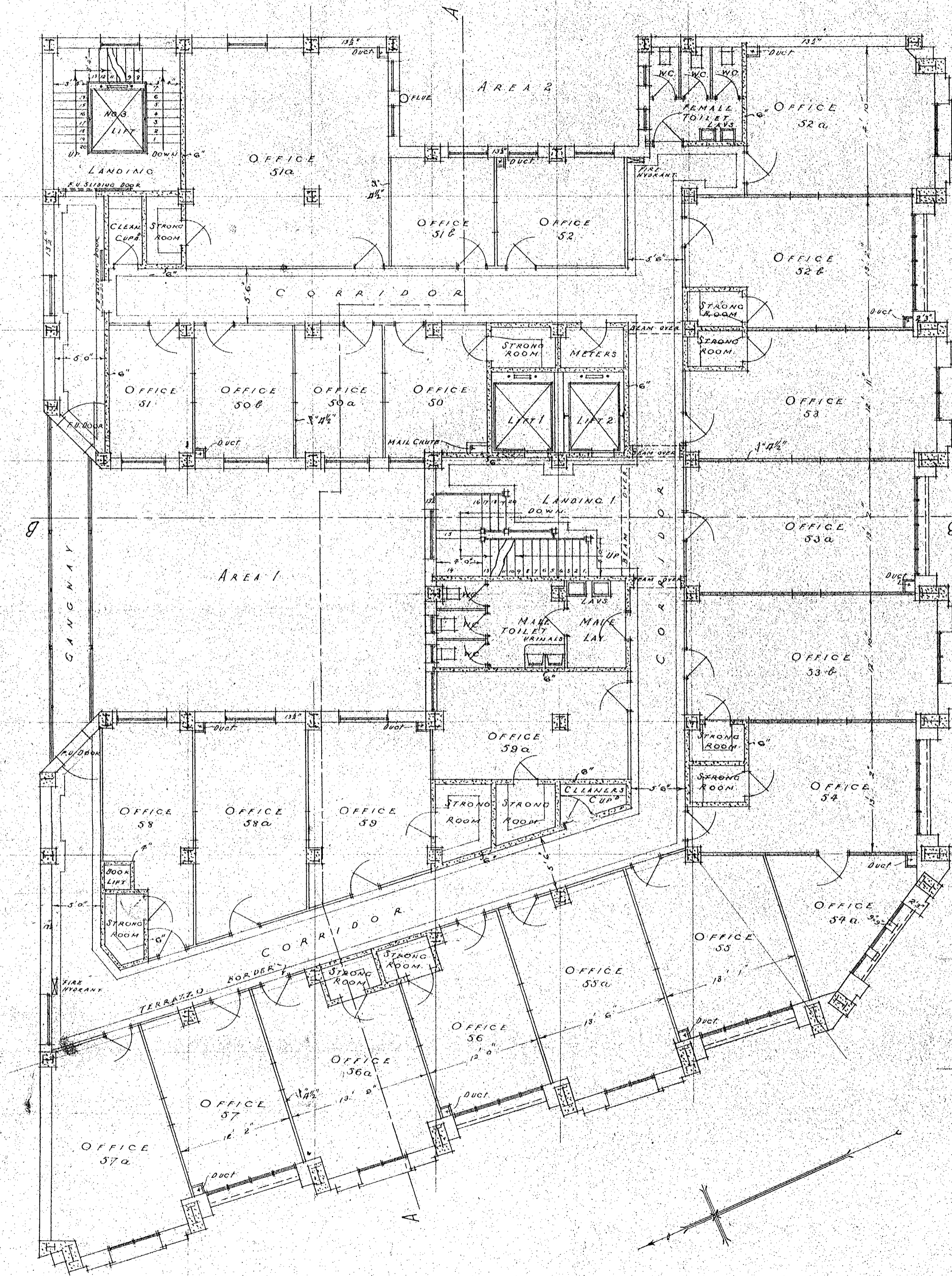
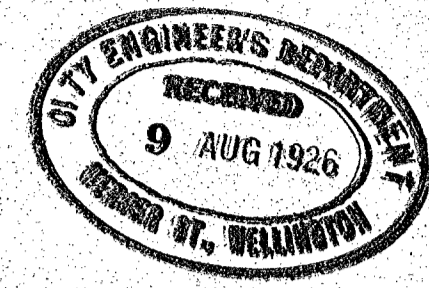

FIFTH FLOOR PLAN

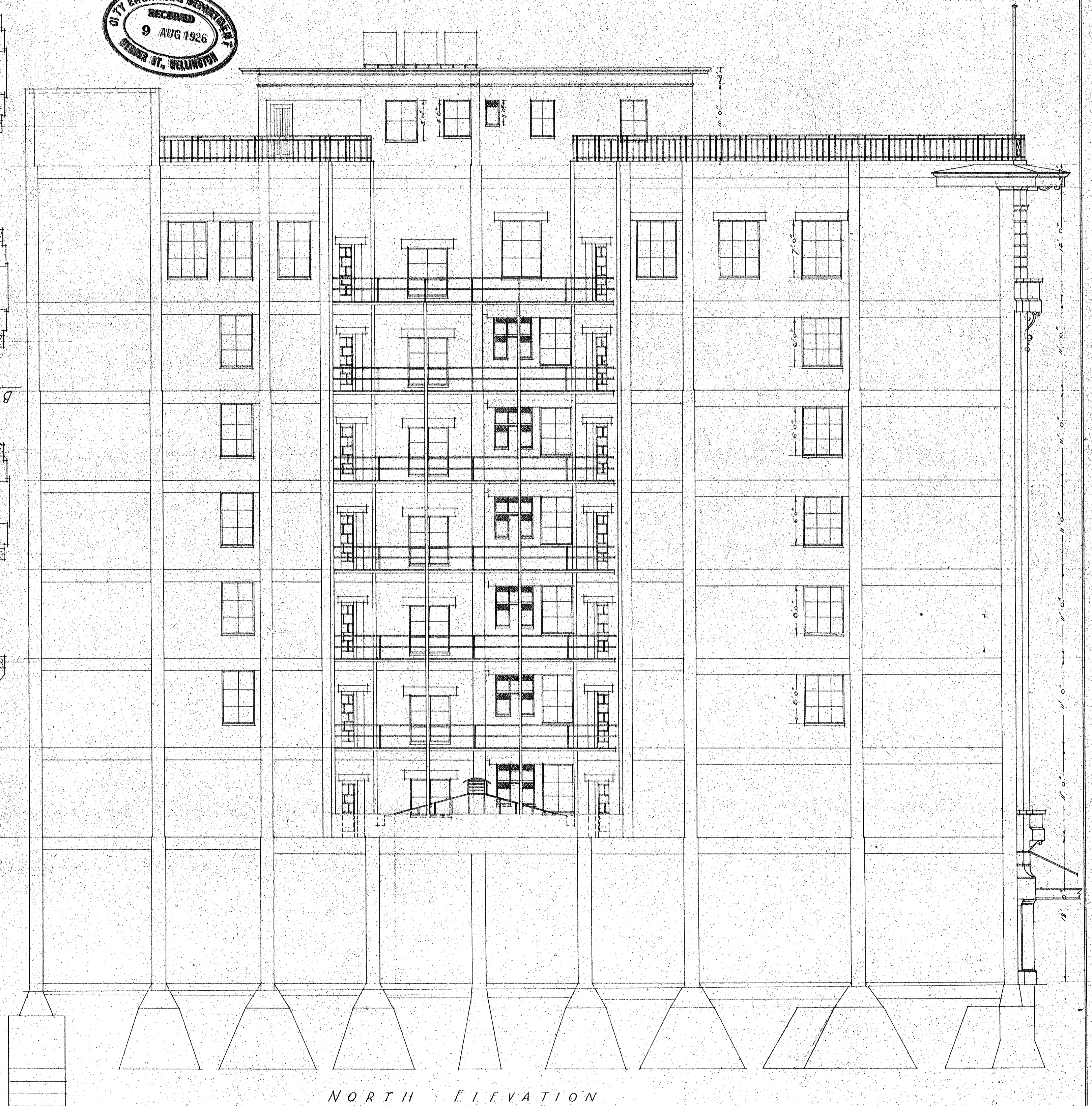

NORTH ELEVATION

W 10.
JUNE 1926.
SCALE 1"=8'0"

THE AUSTRALASIAN TEMPERANCE AND GENERAL MUTUAL LIFE ASSURANCE SOCIETY LIMITED
WELLINGTON. NEW ZEALAND

ATKINS & MITCHELL
ARCHITECTS
ANKETELL & HENDERSON
CONSULTING ARCHITECTS
MELBOURNE.

Set No 4

SHEET No 8

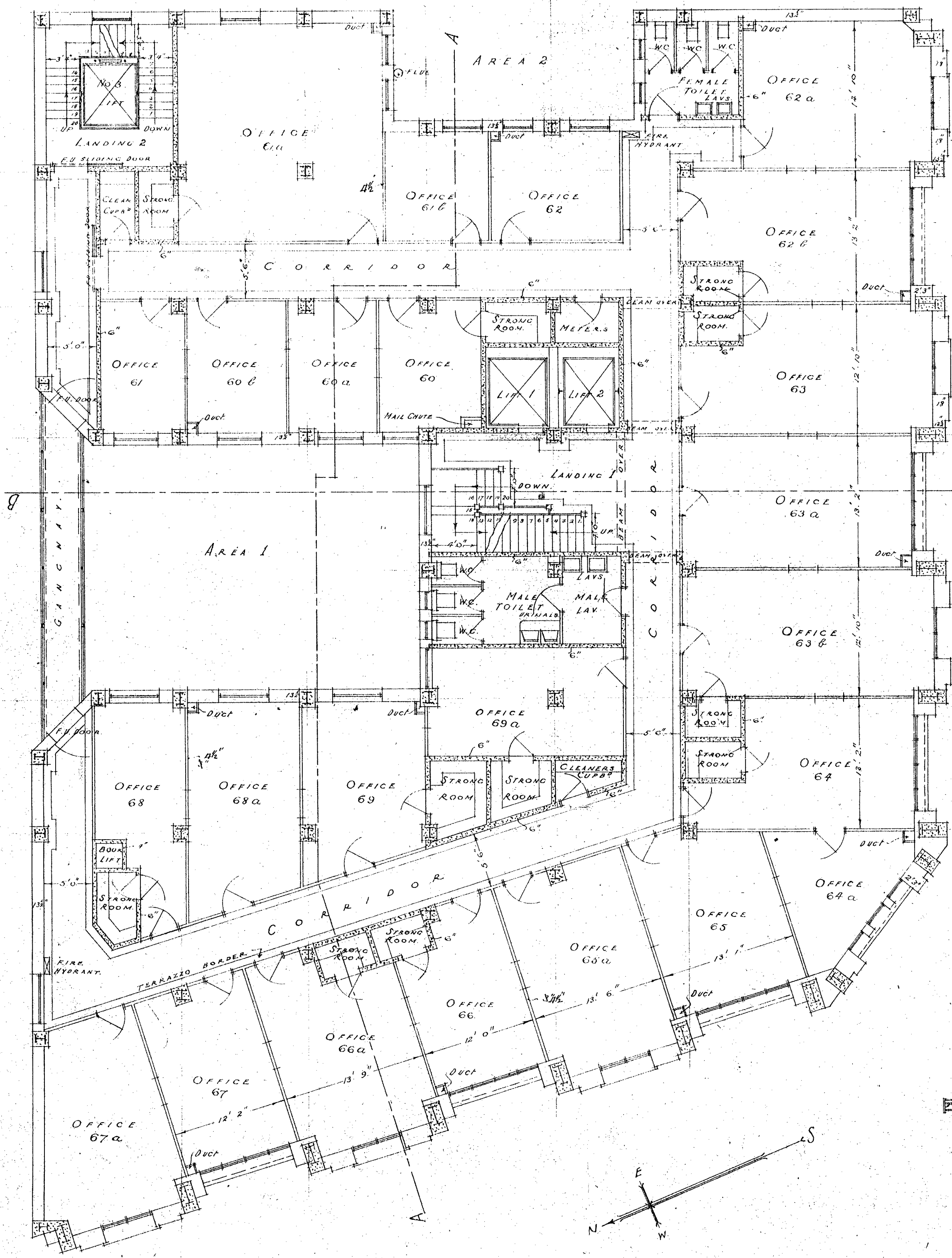
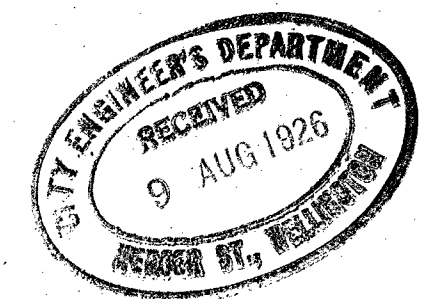

SIXTH FLOOR PLAN

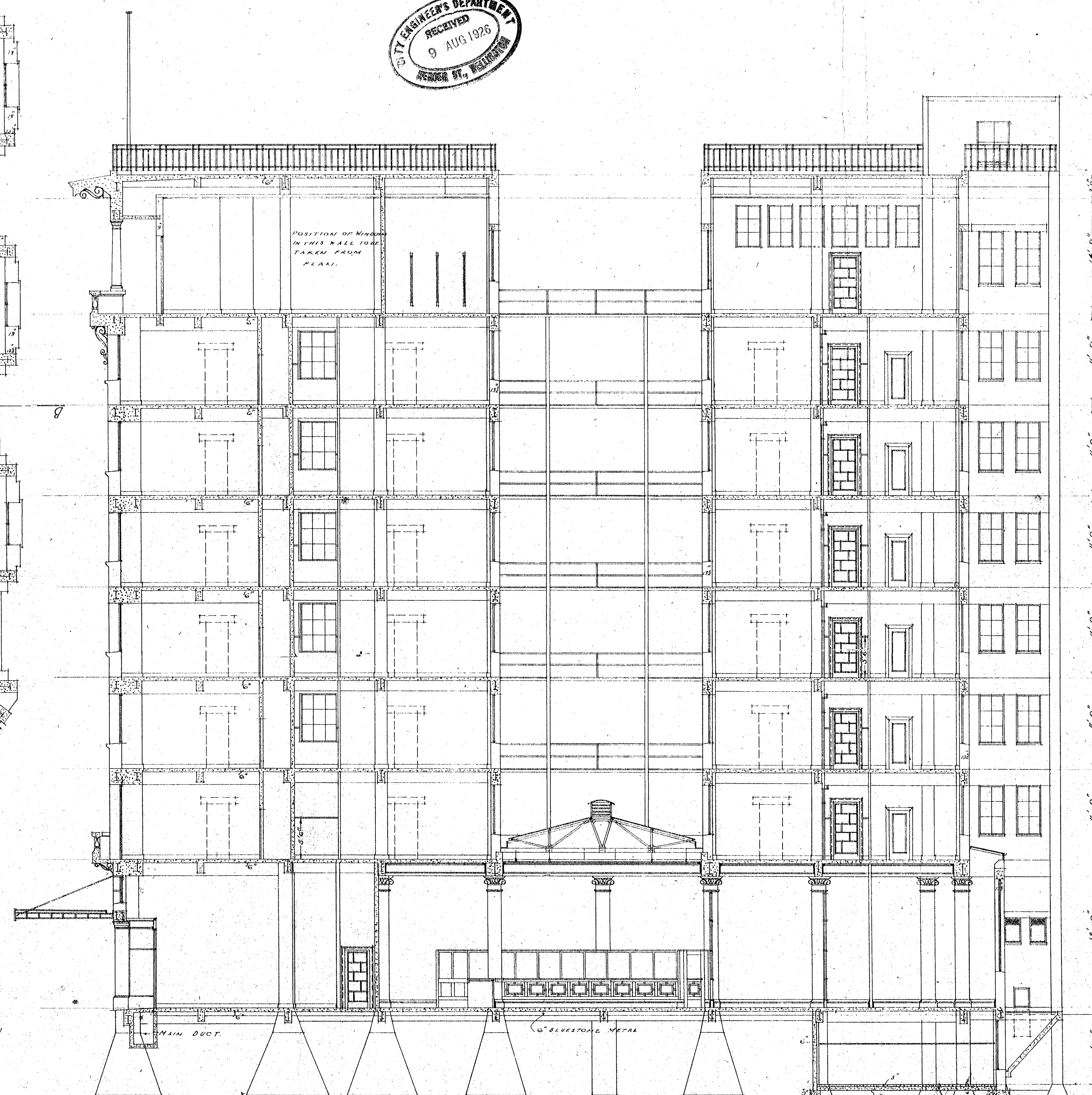

SECTION A.A.

W 10
JUNE 1926.
SCALE 1"=8'0"

THE AUSTRALASIAN TEMPERANCE AND GENERAL MUTUAL LIFE ASSURANCE SOCIETY LIMITED
WELLINGTON NEW ZEALAND

ATKINS & MITCHELL
ARCHITECTS
ANKETELL & HENDERSON
CONSULTING ARCHITECTS
MELBOURNE.

Set No.

SHEET N° 9

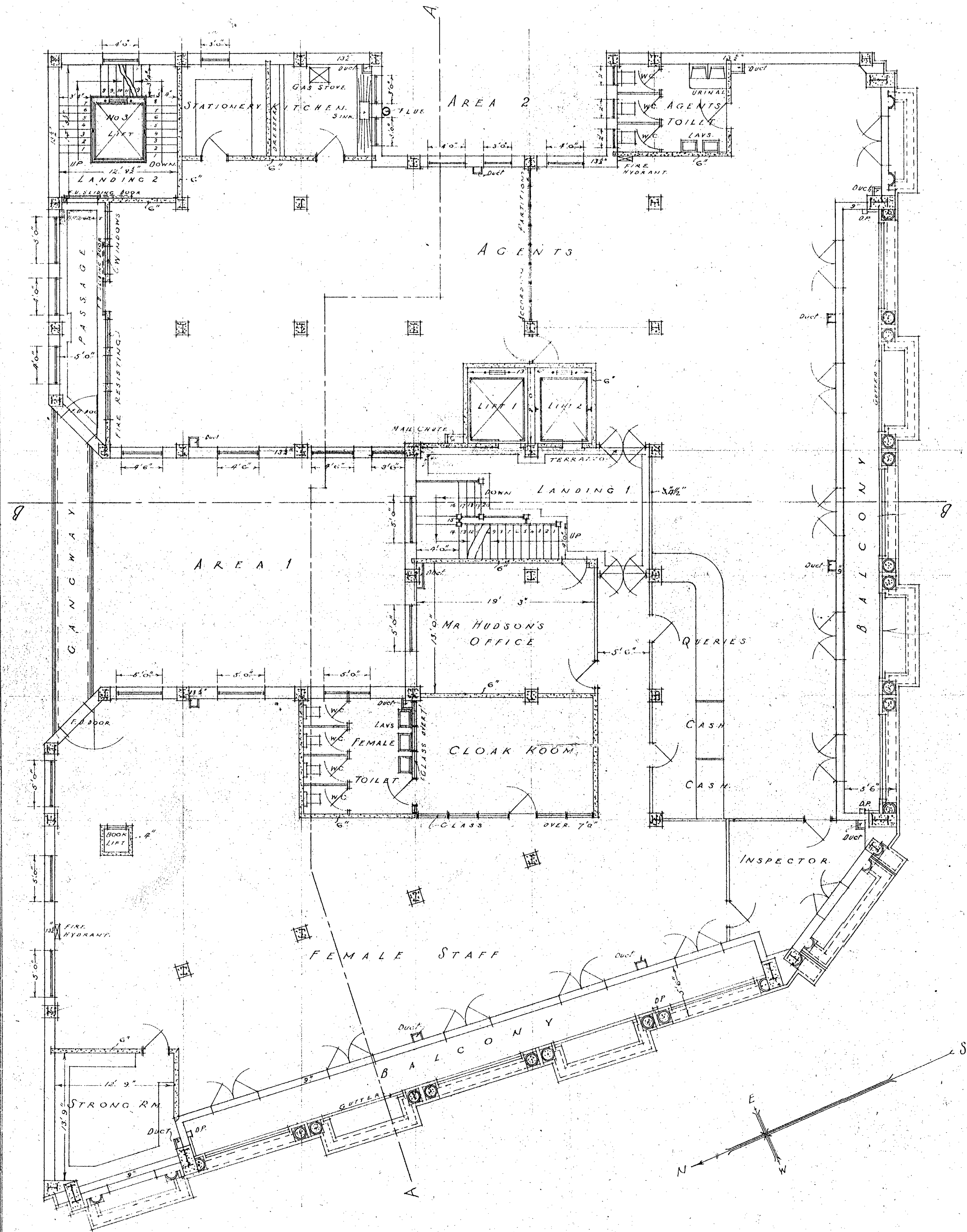

SEVENTH FLOOR PLAN

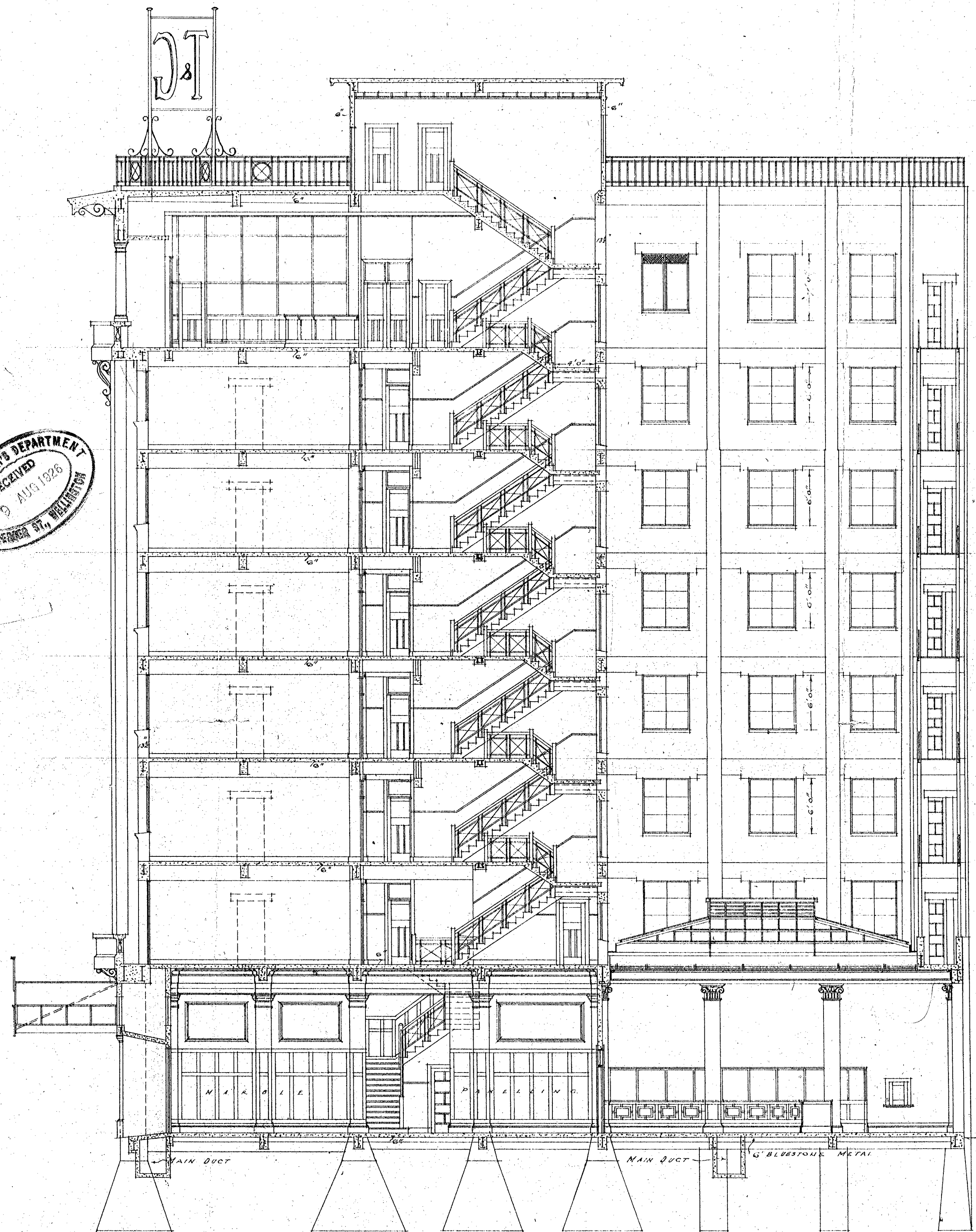
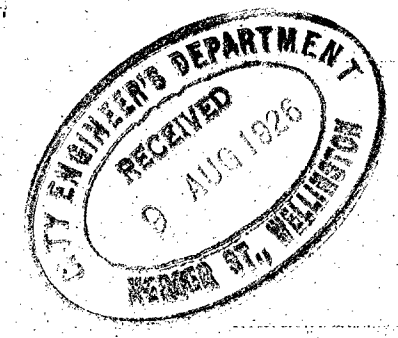

SECTION B.B.

W. 10.
JUNE 1926
SCALE 1"=8'0"

THE AUSTRALASIAN TEMPERANCE AND GENERAL MUTUAL LIFE ASSURANCE SOCIETY LIMITED
WELLINGTON. NEW ZEALAND.

ATKINS & MITCHELL
ARCHITECTS
ANKETELLE & HENDERSON
CONSULTING ARCHITECTS
MELBOURNE.

Set No. 4

SHEET No 10

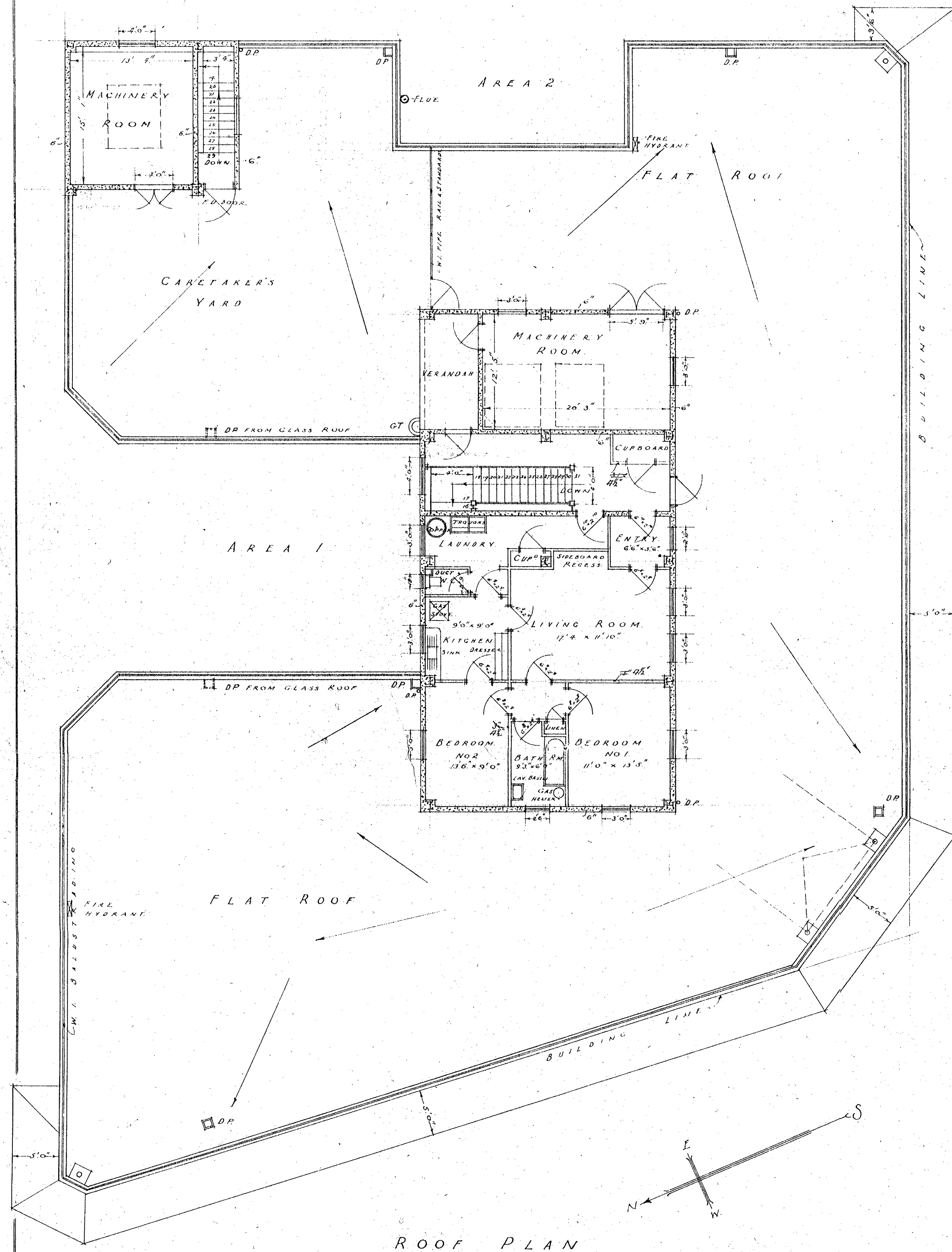

ROOF PLAN

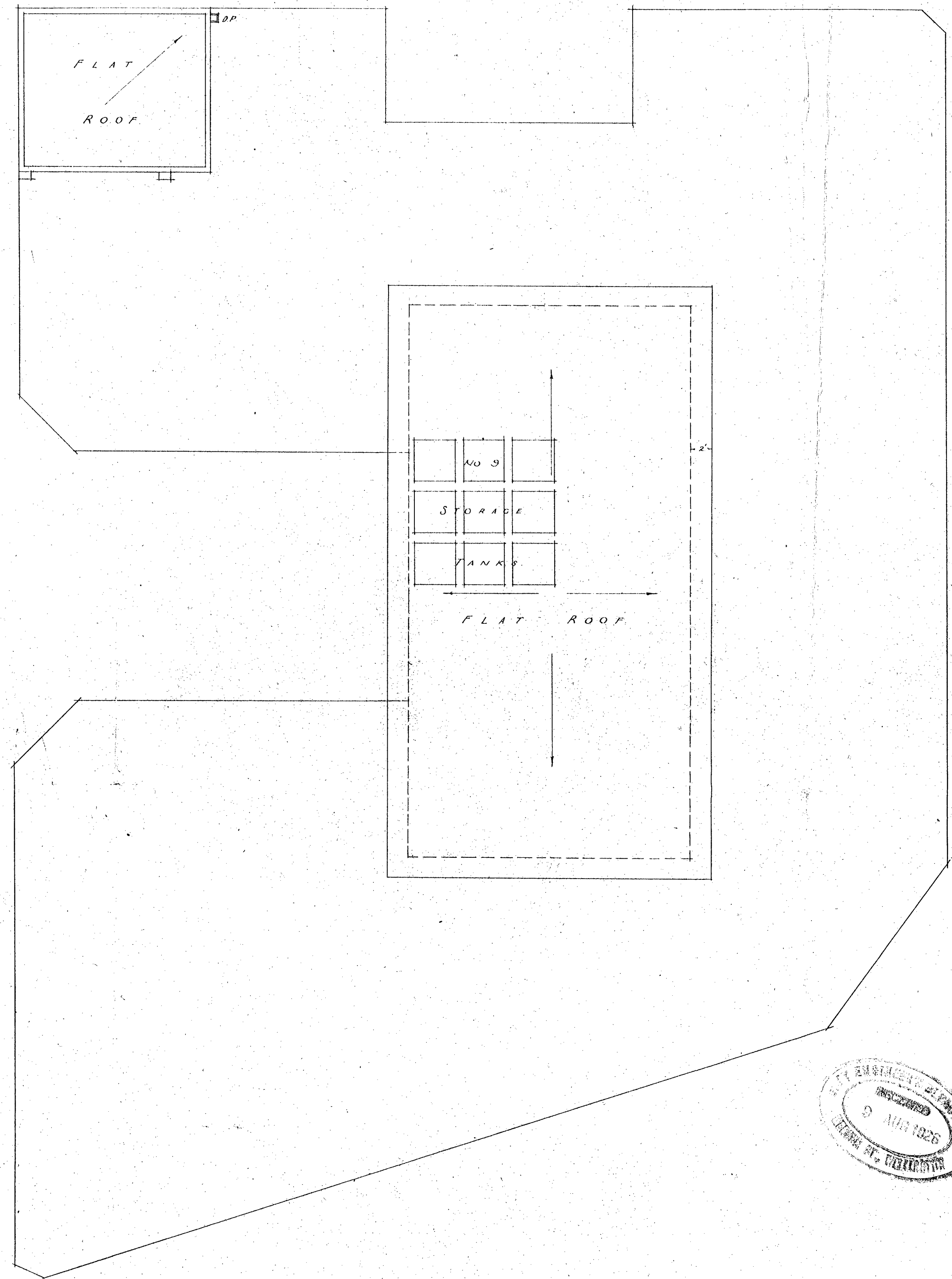

PLAN SHOWING FLAT ROOFS TO CARETAKERS QUARTERS & REAR STAIRS & MACHINERY ROOM.

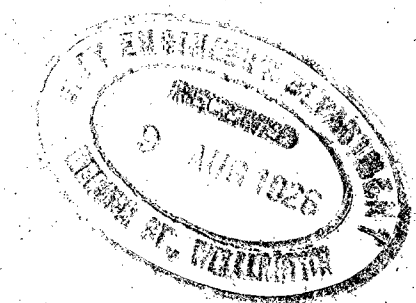

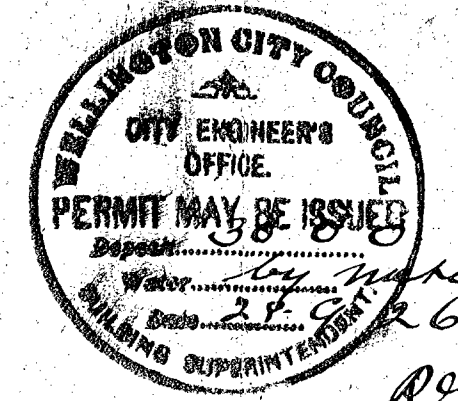
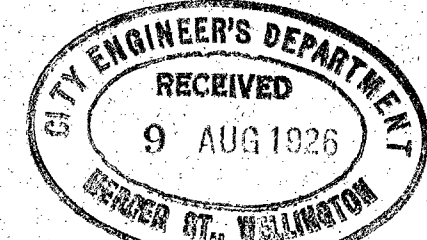
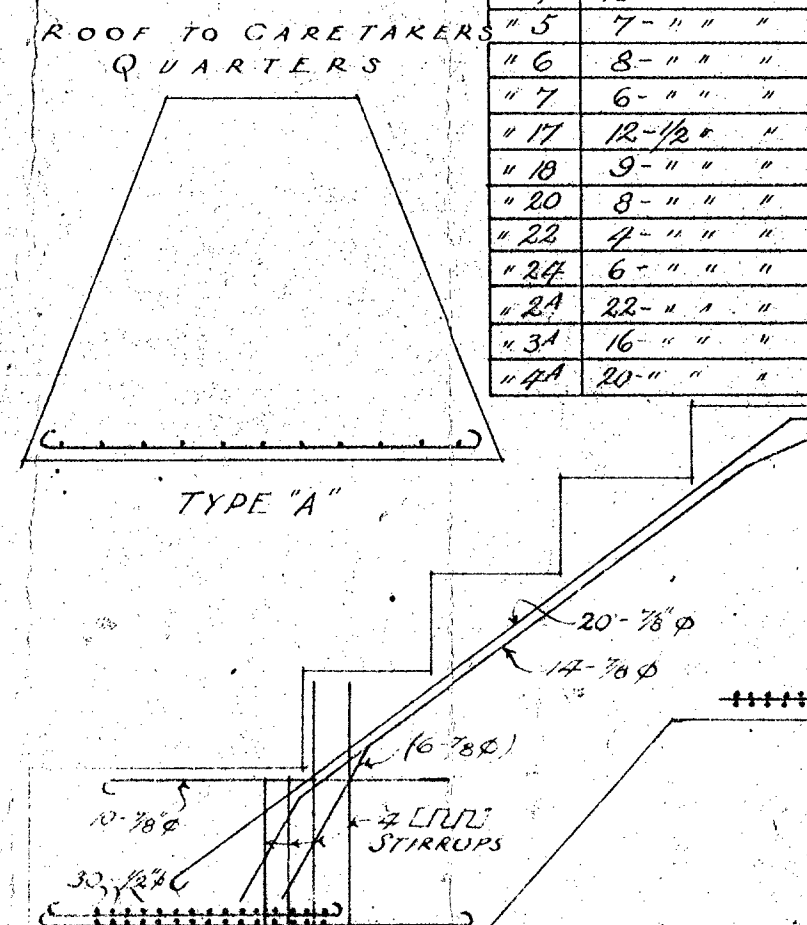
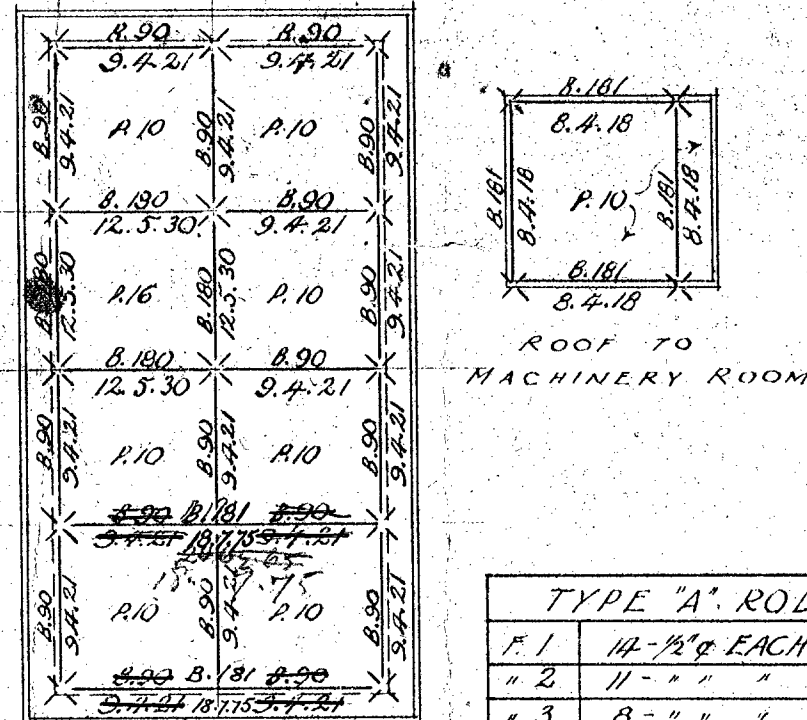
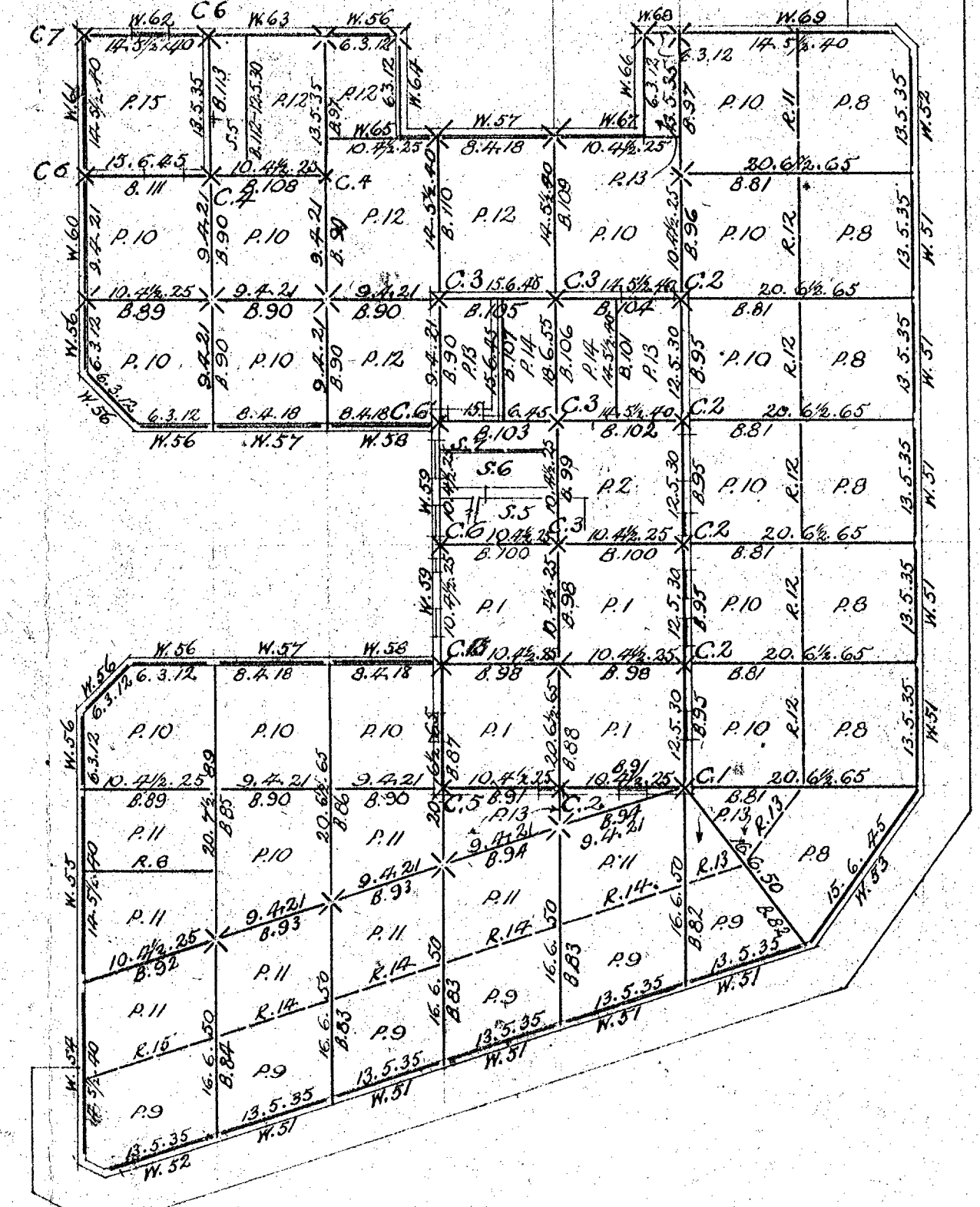
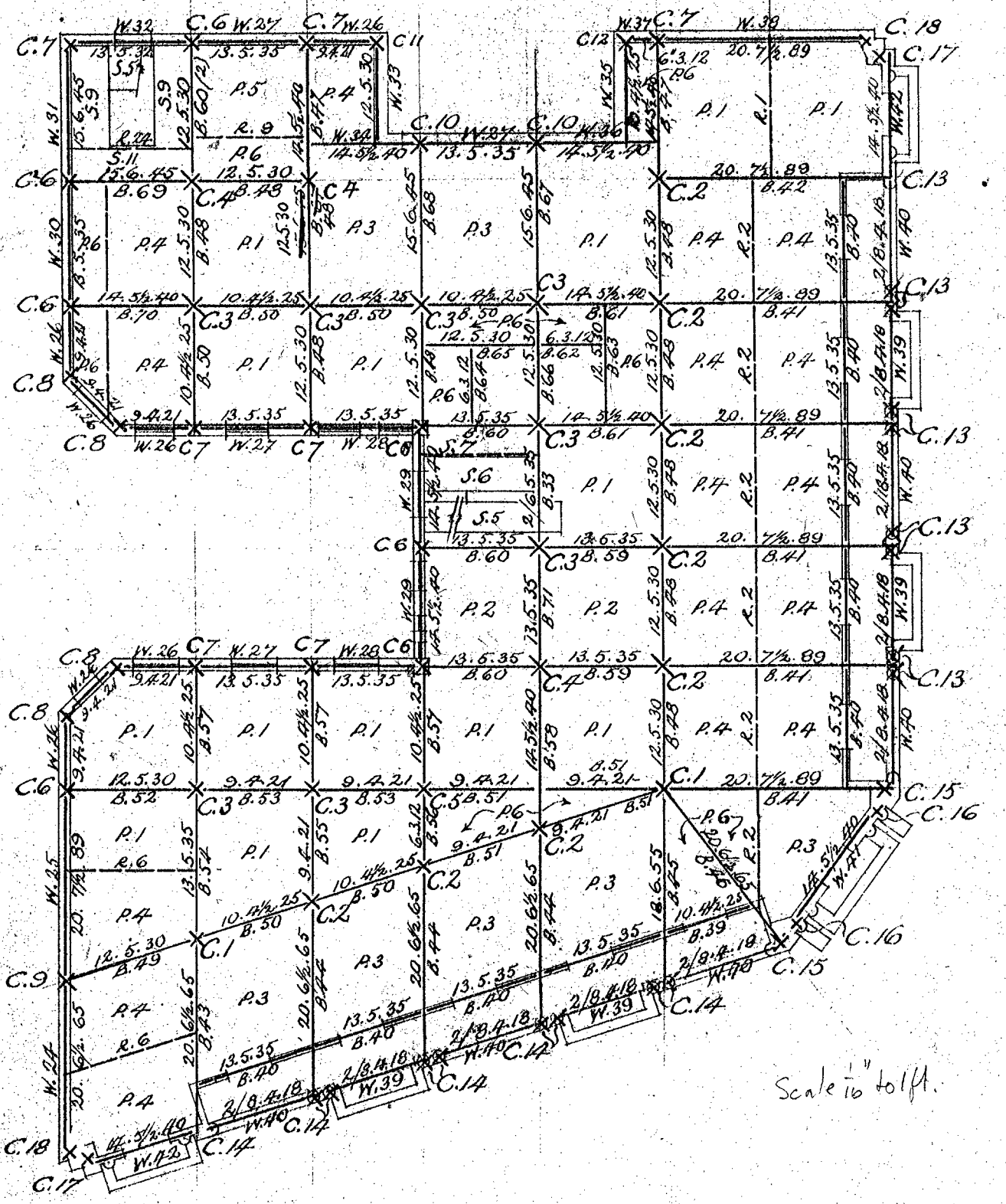
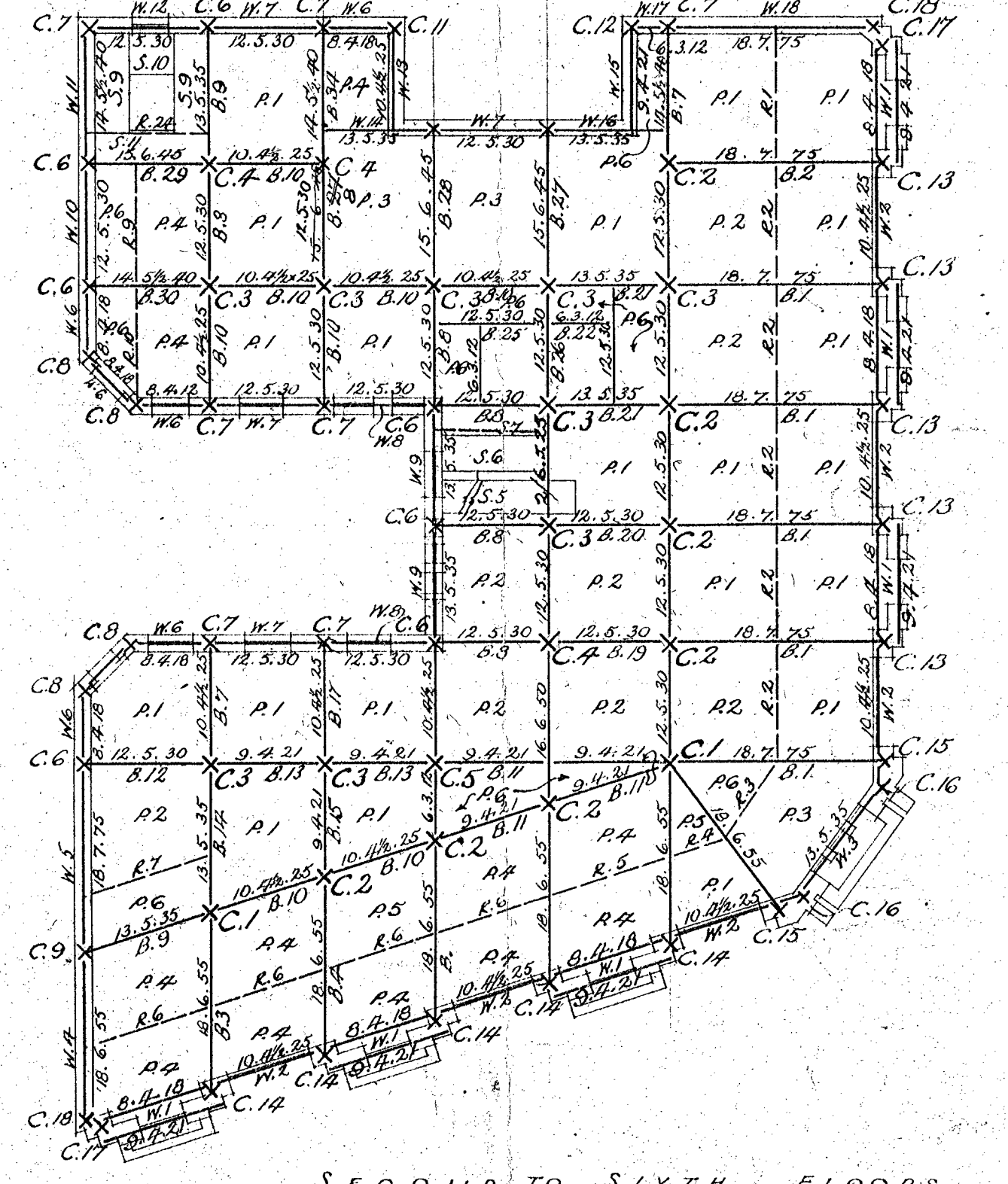
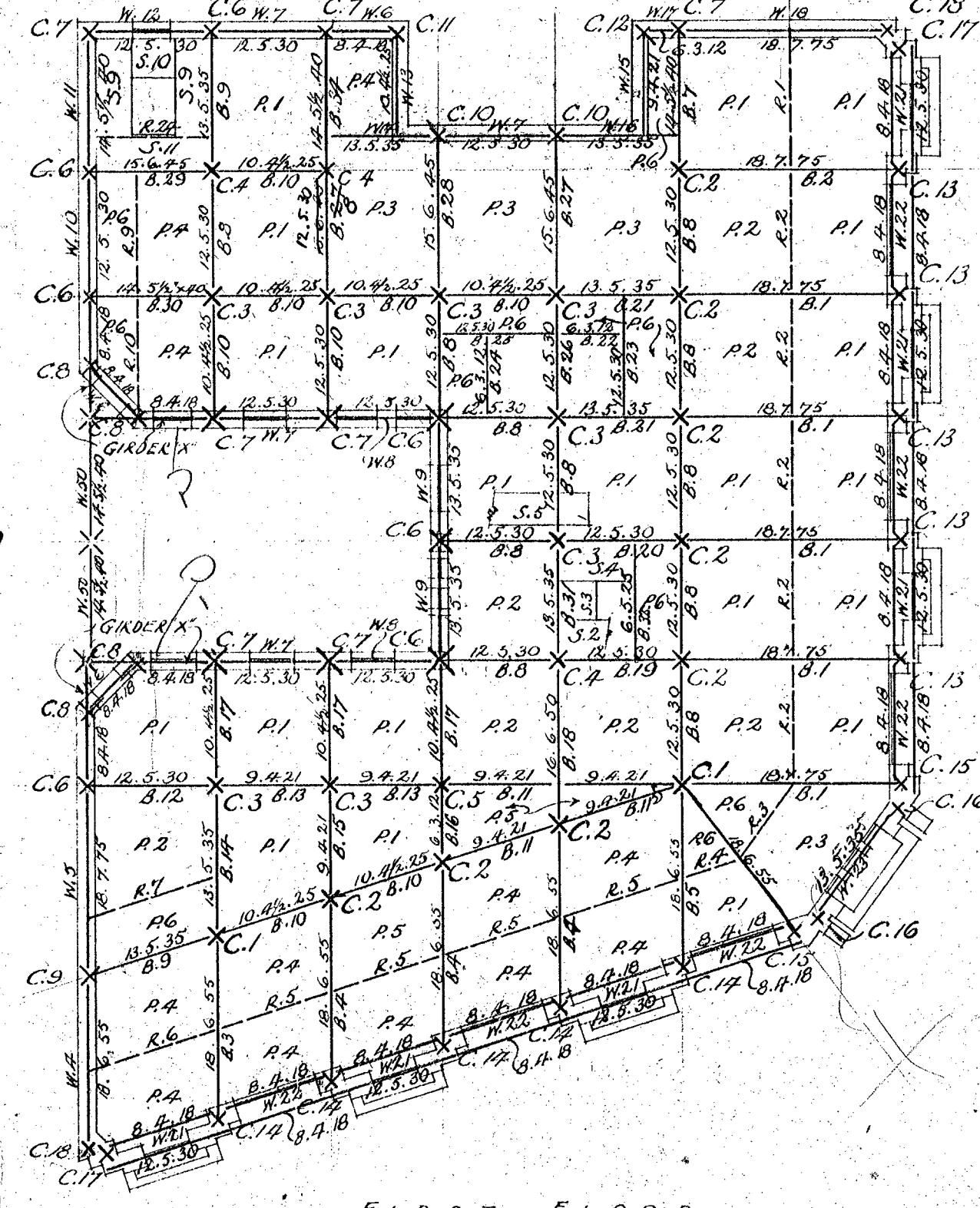
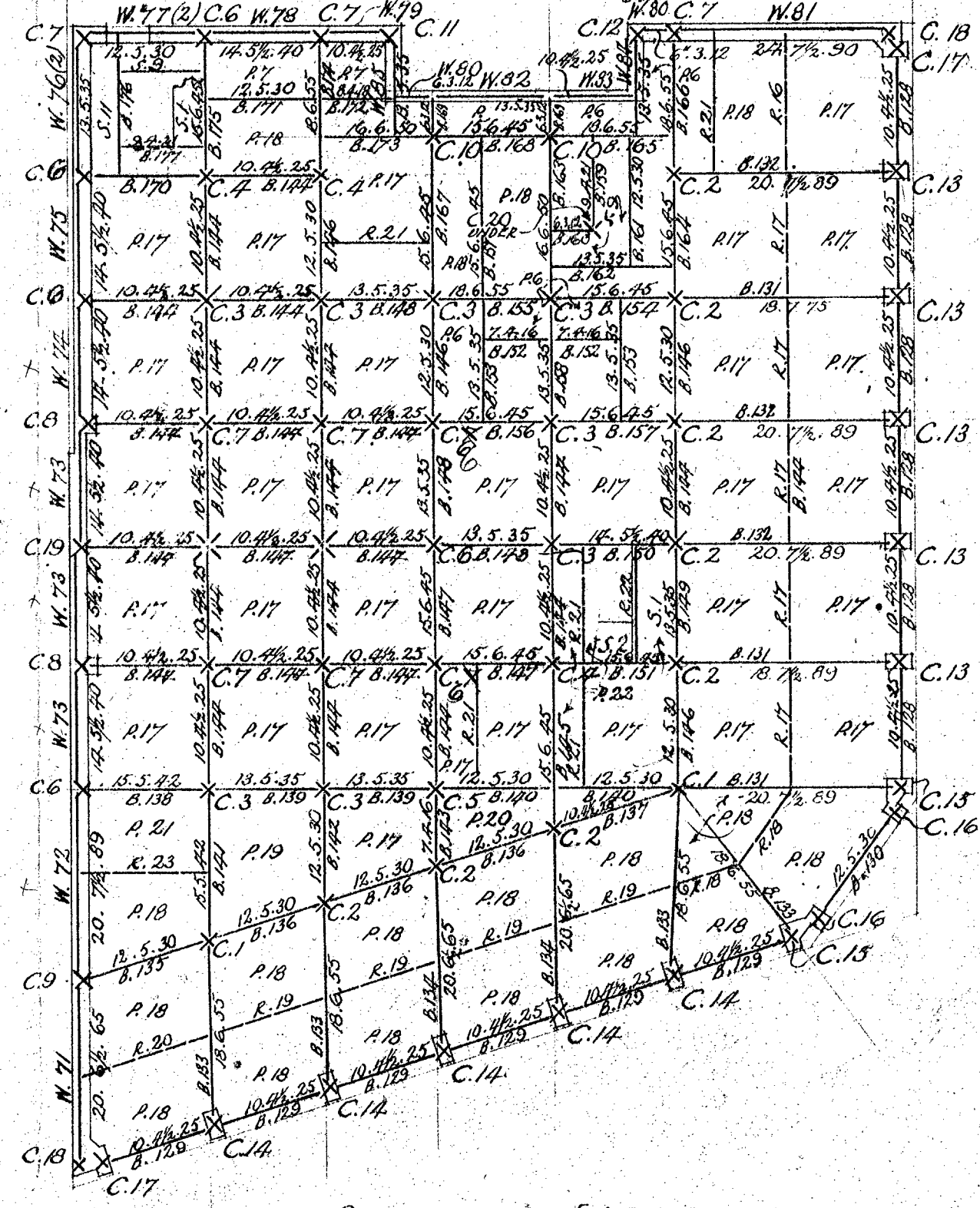
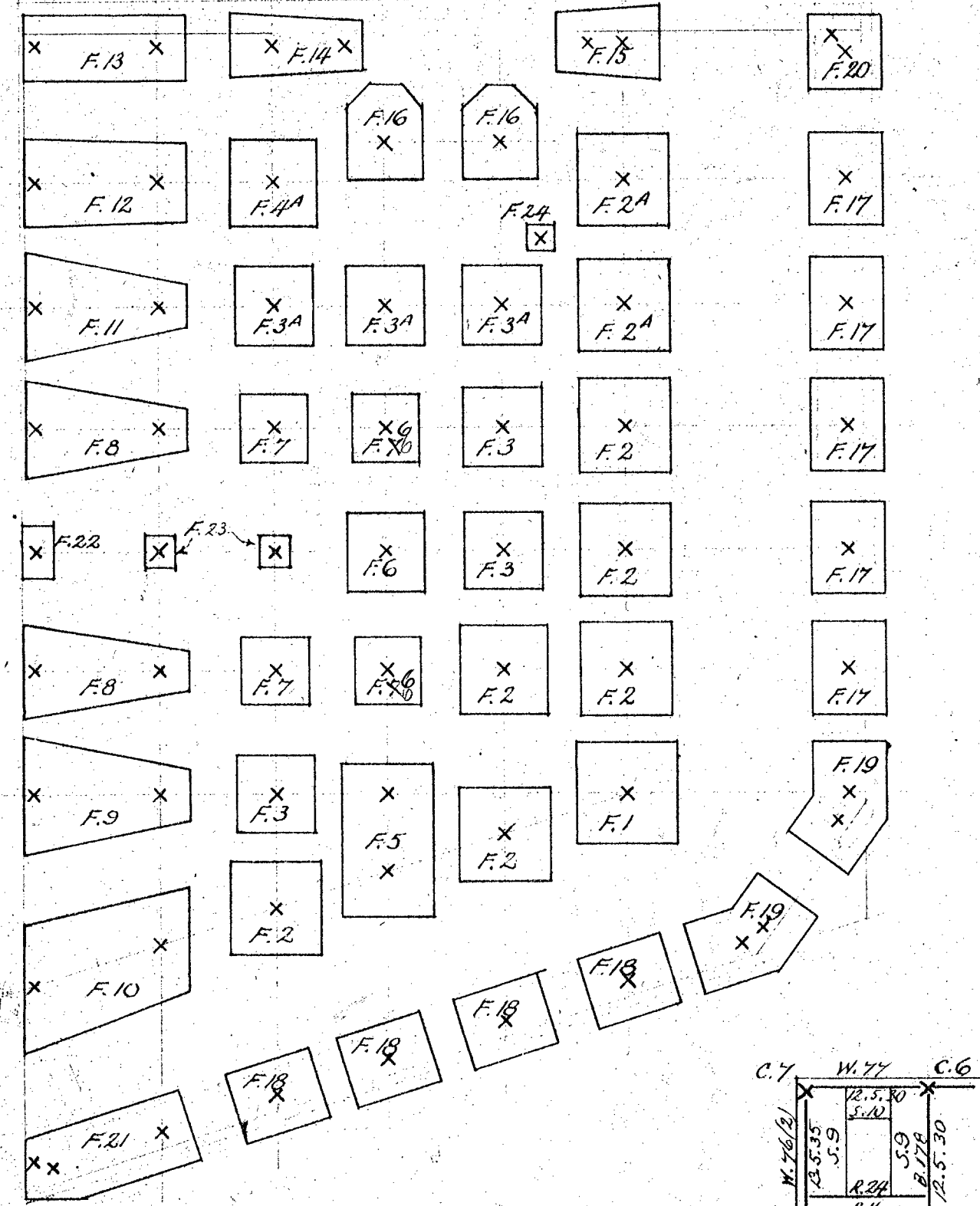

TYPE "A" RODS

| | |
|-----|-----------------|
| F.1 | 14-12" EACH WAY |
| "2 | 11- " " " |
| "3 | 8- " " " |
| "4 | 10- " " " |
| "5 | 7- " " " |
| "6 | 8- " " " |
| "7 | 6- " " " |
| "17 | 12-1/2- " " " |
| "18 | 9- " " " |
| "20 | 8- " " " |
| "22 | 4- " " " |
| "24 | 6- " " " |
| "34 | 16- " " " |
| "44 | 20- " " " |

TYPES B, C, & D RODS

| ROD "P" | ROD "Q" | ROD "R" | ROD "S" |
|---------|-------------------------------|---------|---------|
| #8 | 14-7/8" | 7-1/2" | 20-1/2" |
| #9 | 20-7/8" | 10-1/2" | 30-1/2" |
| #10 | 25-7/8" | 13-7/8" | 30-1/2" |
| #11 | 18-7/8" | 9-1/2" | 24-1/2" |
| #12 | 20-7/8" | 10-1/2" | 15-1/2" |
| #14 | 18-7/8" | 8-1/2" | 30-1/2" |
| #15 | 10-1/2" | 10-1/2" | 24-1/2" |
| #21 | 20-7/8" | 10-1/2" | 15-1/2" |
| #16 | 20-1/2" & both ways in bottom | | |

FOOTINGS
 1/2" SCALE

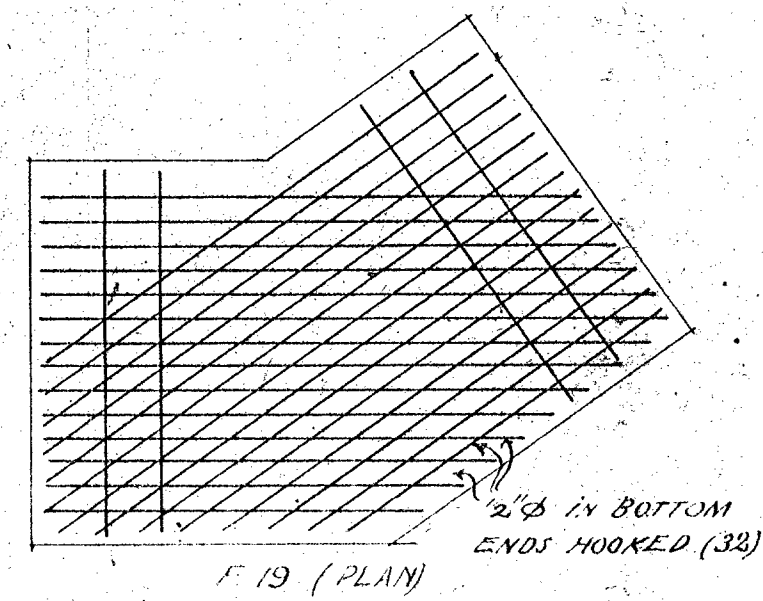
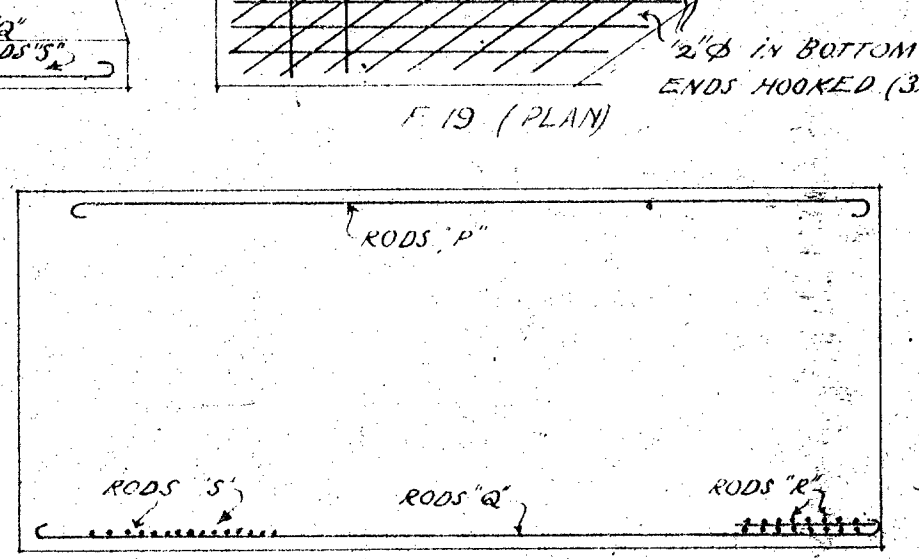
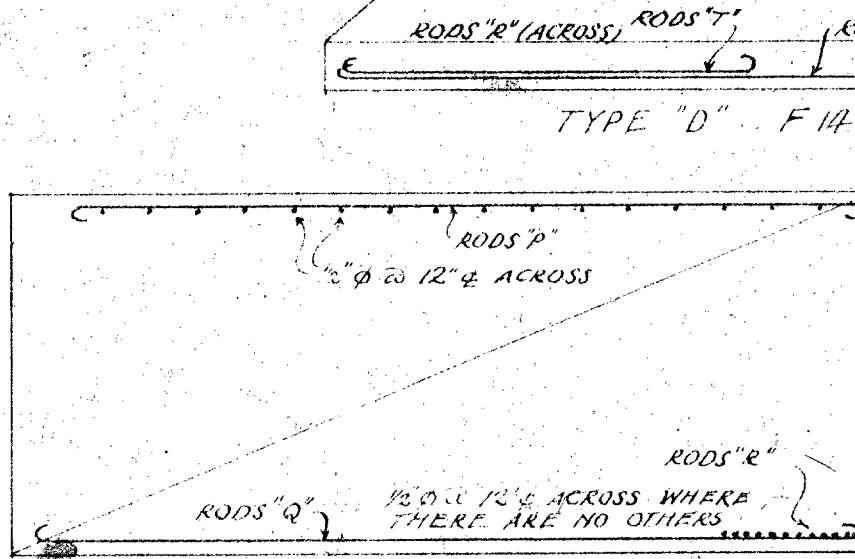

R.040

Scale 1/2" to 1 ft.

STRUCTURAL DETAILS

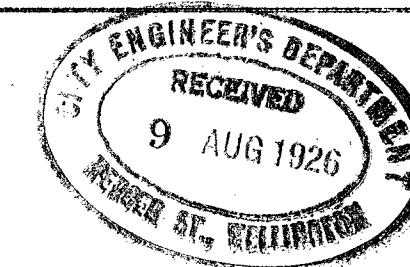

STEEL COLUMN SCHEDULE

| COLUMN NO | STEEL AND CONCRETE SIZES | | | | | | |
|-----------|--|--|--|--|--|--------------------------|----------------|
| | BELOW GROUND | 1ST FLR. | 2ND FLR. | 3RD FLR. | 4TH FLR. | 5TH FLR. | ABOVE ROOF |
| C.1 | 10.8.70 2-14.2 | 10.8.70 2-12.2 | 10.8.70 2-12.1 1/2 | 10.8.70 2-10.1 1/2 | 10.8.70 2-10.1 1/2 | 10.8.70 2-10.1 1/2 | 5.4 1/2 20 |
| C.2 | 10.8.70 2-14.1 1/2 | 10.8.70 2-10.1 1/2 | 10.8.70 2-10.1 | 10.8.70 2-10.1 | 10.8.70 2-10.1 1/2 | 10.8.70 2-10.1 1/2 | 5.4 1/2 20 |
| C.3 | 10.8.70 2-14.1 | 10.8.70 2-10.1 | 10.8.70 2-10.1 | 10.8.70 2-10.1 | 10.8.70 2-10.1 | 10.8.70 2-10.1 | 5.4 1/2 20 |
| C.4 | 10.8.70 2-14.1 1/2 | 10.8.70 2-10.1 1/2 | 10.8.70 2-10.1 1/2 | 10.8.70 2-10.1 1/2 | 10.8.70 2-10.1 1/2 | 10.8.70 2-10.1 1/2 | 5.4 1/2 20 |
| C.5 | 10.8.70 2-14.5 1/2 | 10.8.70 2-10.5 1/2 | 10.8.70 2-10.5 1/2 | 10.8.70 2-8.3 1/2 | 10.8.70 2-8.3 1/2 | 10.8.70 2-8.3 1/2 | 5.4 1/2 20 |
| C.6 | 10.8.55 2-14.1 | 10.8.55 2-12.1 | 10.8.55 2-10.1 1/2 | 10.8.55 2-10.1 1/2 | 10.6.40 2-10.1 1/2 | 10.6.40 2-10.1 1/2 | 5.4 1/2 20 |
| C.7 | 10.8.55 2-14.7 1/2 | 10.8.55 2-10.7 1/2 | 10.8.55 2-10.1 1/2 | 10.6.40 2-9.1 1/2 | 10.6.40 2-7.3 1/2 | 10.6.40 2-7.3 1/2 | 5.7 1/2 20 |
| C.8 | 10.8.55 2-14.1 | 10.8.55 2-12.1 | 8.6.35 2-9.1 1/2 | 8.6.35 2-8.3 1/2 | 8.6.35 2-7.3 1/2 | 8.6.35 2-7.3 1/2 | 8.6.35 |
| C.9 | 10.8.55 2-14.1 1/2 | 10.8.55 2-12.1 1/2 | 10.8.55 2-10.1 1/2 | 10.8.55 2-10.1 1/2 | 10.6.40 2-10.1 1/2 | 10.6.40 2-10.1 1/2 | |
| C.10 | 10.8.55 2-14.1 1/2 | 10.8.55 2-10.1 1/2 | 10.8.55 2-10.1 1/2 | 10.8.55 2-10.1 1/2 | 10.8.55 2-8.3 1/2 | 10.6.40 2-8.3 1/2 | |
| C.11 | 10.8.55 2-14.3 1/2 | 10.8.55 2-10.3 1/2 | 10.8.55 2-10.3 1/2 | 10.8.55 2-10.3 1/2 | 10.6.40 2-8.3 1/2 | 10.6.40 2-8.3 1/2 | |
| C.12 | 10.8.55 2-14.3 1/2 | 10.8.55 2-10.3 1/2 | 10.8.55 2-10.3 1/2 | 10.6.40 2-10.3 1/2 | 10.6.40 2-10.3 1/2 | 10.6.40 2-10.3 1/2 | |
| C.13 | 20.6 1/2 65 2-12.4 ch 2-12.1 1/2 | 20.6 1/2 65 2-12.4 ch 2-12.1 1/2 | 20.6 1/2 65 2-12.4 ch 2-12.1 1/2 | 20.6 1/2 65 2-12.4 ch 2-12.1 1/2 | 20.6 1/2 65 2-12.4 ch 2-12.1 1/2 | 20.6 1/2 65 2-9.3 1/2 | 2 / 6.5.25 |
| C.14 | DO | DO | DO | DO | DO | DO | DO |
| C.15 | 20.6 1/2 65 2-12.4 ch | 20.6 1/2 65 2-12.4 ch | 20.6 1/2 65 2-12.4 ch | 20.6 1/2 65 2-12.4 ch | 20.6 1/2 65 2-9.1 1/2 | 20.6 1/2 65 2-9.1 1/2 | |
| C.16 | 10.8.70 2-14.1 1/2 | 10.8.70 2-12.1 1/2 | 10.8.70 2-12.1 1/2 | 10.8.70 2-9.1 1/2 | 10.8.70 2-9.1 1/2 | 10.8.55 2-9.1 1/2 | 6.5.25 (7 1/2) |
| C.17 | 20.6 1/2 65 2-10.1 1/2 | 20.6 1/2 65 2-10.1 1/2 | 20.6 1/2 65 2-10.1 1/2 | 20.6 1/2 65 2-10.1 1/2 | 20.6 1/2 65 2-9.3 1/2 | 20.6 1/2 65 2-9.3 1/2 | |
| C.18 | 8.6.35 2-9.1 1/2 | 8.6.35 2-9.1 1/2 | 8.6.35 2-9.1 1/2 | 8.6.35 2-9.1 1/2 | 8.6.35 2-9.1 1/2 | 8.6.35 2-9.1 1/2 | |
| C.19 | 10.8.70 | 10.8.70 | | | | | |
| C.20 | 8.6.35 | | | | | | |

CONCRETE BEAM SCHEDULE

| BEAM NO | REINFORCEMENT | | | | |
|---------|-----------------|-------------------|--|---------------------|--|
| | STRAIGHT BOTTOM | BENT UP NEAR ENDS | STIRRUPS 1/2 LI AT SPACING FROM SUPPORT EACH END | | |
| E.1 | 10" 9" | 3-3/4" φ | 2-7/8" φ | 2", 3", 4", 6", 12" | |
| " 2 | " " | 2-3/4" " | 2-3/8" " | 2", 3", 6", 12" | |
| " 3 | " " | 2-3/8" " | 2-3/8" " | — | |
| " 4 | " " | 2-1/2" " | 2-1/2" " | — | |
| " 5 | " " | 2-3/4" " | 2-3/8" " | — | |
| " 6 | " " | 2-3/4" " | 2-3/4" " | 2", 3", 6", 12" | |
| " 7 | " " | 3-3/4" " | 2-3/8" φ | 2", 3", 4", 6", 12" | |
| " 8 | " " | 3-3/4" " | 2-3/8" " | 2", 3", 4", 6", 12" | |
| " 9 | " " | 2-7/8" " | 2-7/8" " | 2", 3", 4", 6", 12" | |
| " 10 | " " | " " | " " | " " " " " | |
| " 11 | " " | 2-7/8" " | 2-3/4" " | " " " " " | |
| " 12 | " " | 2-3/4" " | 2-3/8" " | 2", 3", 6", 12" | |
| " 13 | " " | 2-5/8" " | 2-1/2" " | — | |
| " 14 | " " | 2-9/8" " | 2-5/8" " | 2", 3", 6", 12" | |
| " 15 | " " | 2-3/4" " | 2-9/8" " | " " " " " | |
| " 16 | " " | 10 | 3-3/4" " | 2", 3", 4", 6", 12" | |
| " 17 | " " | 2-3/4" " | 2-3/4" " | 2", 3", 6", 12" | |
| " 18 | " " | 2-3/4" " | 2-3/4" " | — | |
| " 19 | " " | 2-3/4" " | 2-3/4" " | 2", 3", 6", 12" | |
| " 20 | " " | 3-3/4" " | 2-3/4" " | 2", 3", 6", 12" | |
| " 21 | " " | 3-3/4" " | 2-3/4" " | 2", 3", 6", 12" | |
| " 22 | " " | 3-3/4" " | 2-3/4" " | 2", 3", 6", 12" | |
| " 23 | " " | 3-3/4" " | 3-3/4" " | — | |
| " 24 | 15" 12" | 3-3/4" " | 2-5/8" " | 2", 3", 6", 12" | |

SLAB SCHEDULE

| SLAB NO | THICKNESS | RODS RUNNING SHORT WAY | RODS RUNNING LONG WAY |
|----------|-----------|------------------------|-----------------------|
| P.1 | 6" | 3/8" φ @ 4 1/2" | 3/8" φ @ 4 1/2" |
| " 2 | " | " @ 3" | " @ 3" |
| " 3 | " | " @ 3" | 3" @ 6" |
| " 4 | " | " @ 4 1/2" | " @ 9" |
| " 5 | " | " @ 3" | " @ 8" |
| " 6, 22 | " | " @ 12" | " @ 12" |
| " 7 | " | " @ 6" | " @ 12" |
| " 8 | 9" 10.5" | " @ 8" | " @ 8" |
| " 9 | " | " @ 8" | " @ 12" |
| " 10 | 5" | " @ 4" | " @ 4" |
| " 11 | 5" | " @ 4" | " @ 6" |
| " 12 | 5" | " @ 4" | " @ 8" |
| " 13 | 5" | " @ 12" | " @ 12" |
| " 14 | 8" | " @ 11" | " @ 8" |
| " 15 | " | " @ 11" | " @ 11" |
| " 16 | " | 1/2" φ @ 7" | 1/2" φ @ 7" |
| " 17 | 6" | 3/8" φ @ 5" | " @ 5" |
| " 18, 20 | " | " @ 5" | " @ 12" |
| " 19, 21 | " | " @ 5" | " @ 5" |

STAIR SLAB SCHEDULE

| FLIGHT NO | THICKNESS | RODS RUNNING ALONG FLIGHT | RODS RUNNING ACROSS FLIGHT |
|-----------|-----------|---------------------------|----------------------------|
| S.1 | 4" | 3/8" φ @ 12" | 1-3/8" φ PER TREAD |
| " 2 | 7" | " @ 3 1/2" | " " " " |
| " 3 | 7" | " @ 9" | " " " " |
| " 4 | 7" | " @ 3 1/2" | " " " " |
| " 5 | 7" | " @ 2 1/2" | " " " " |
| " 6 | 7" | " " " " | " @ 9" |
| " 7 | 7" | " " " " | " " " " |
| " 8 | 7" | " " " " | 3/8" φ @ 3" |
| " 9 | 6 1/2" | " " " " | 1-3/8" φ PER TREAD |
| " 10 | 6 1/2" | " " " " | " " " " |
| " 11 | 6" | " @ 12" | 3/8" φ @ 12" |
| " 12 | 7" | " @ 2 1/2" | 1-3/8" φ PER TREAD |

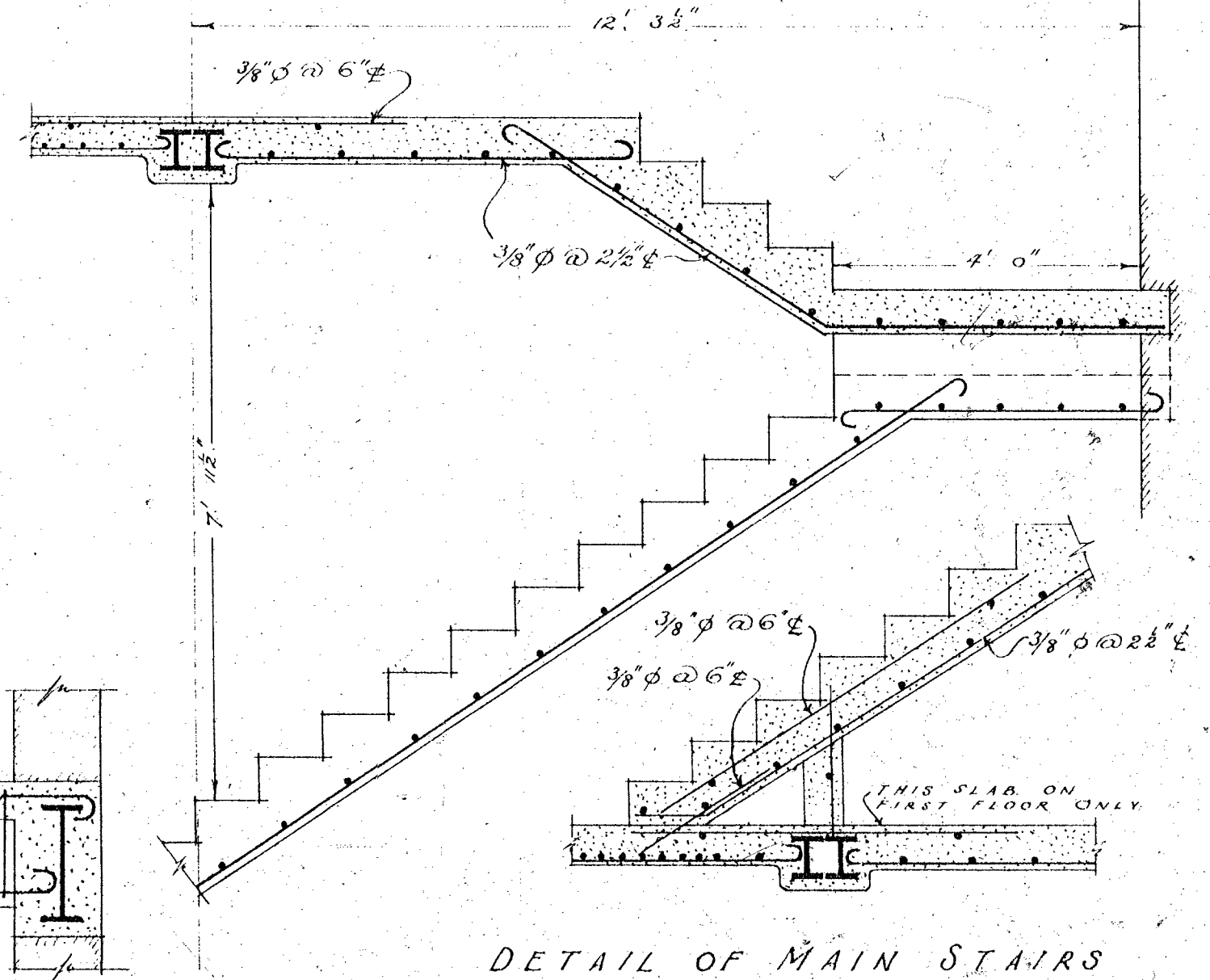
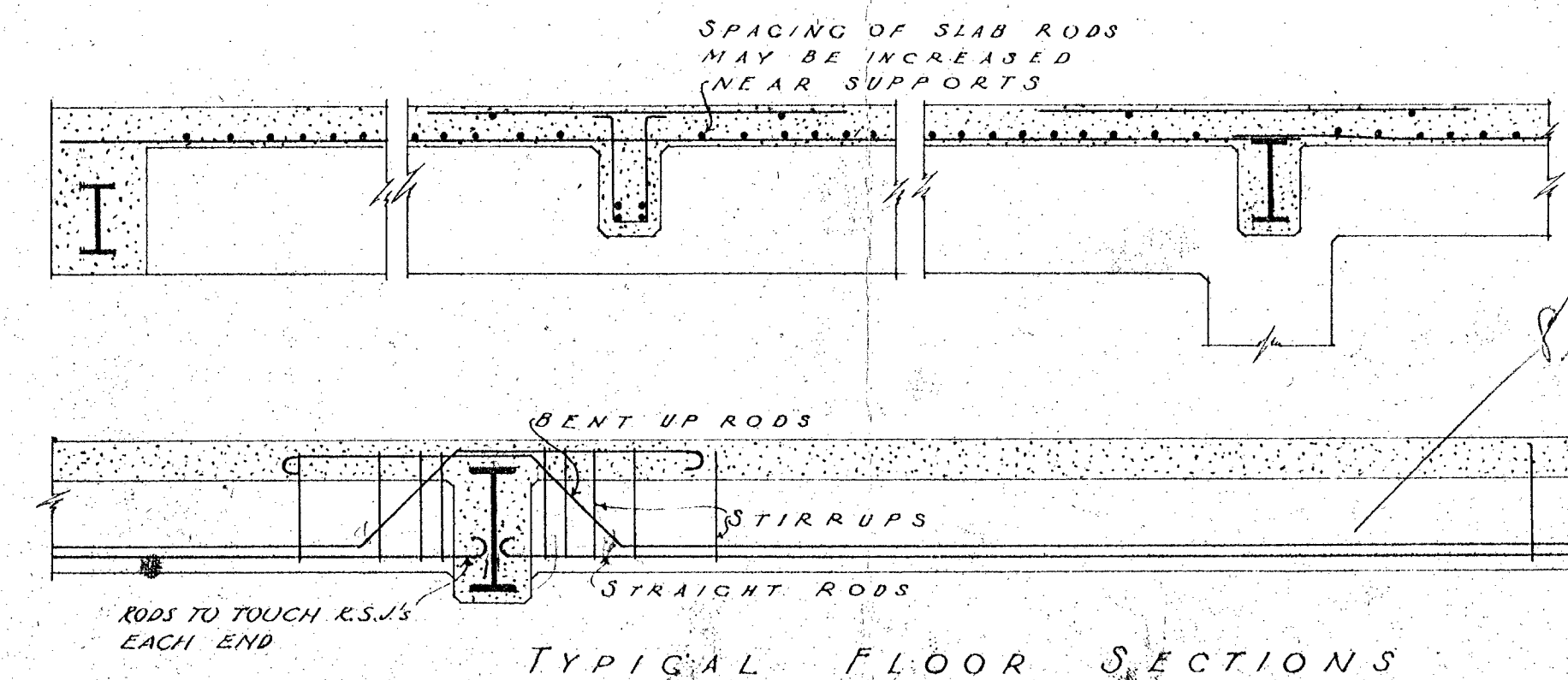
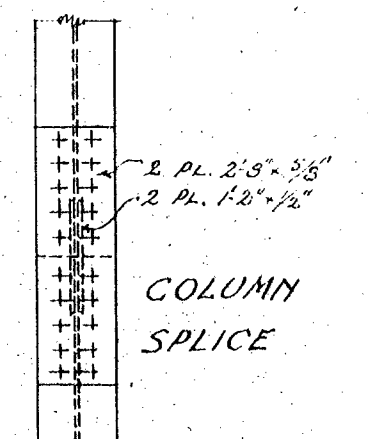
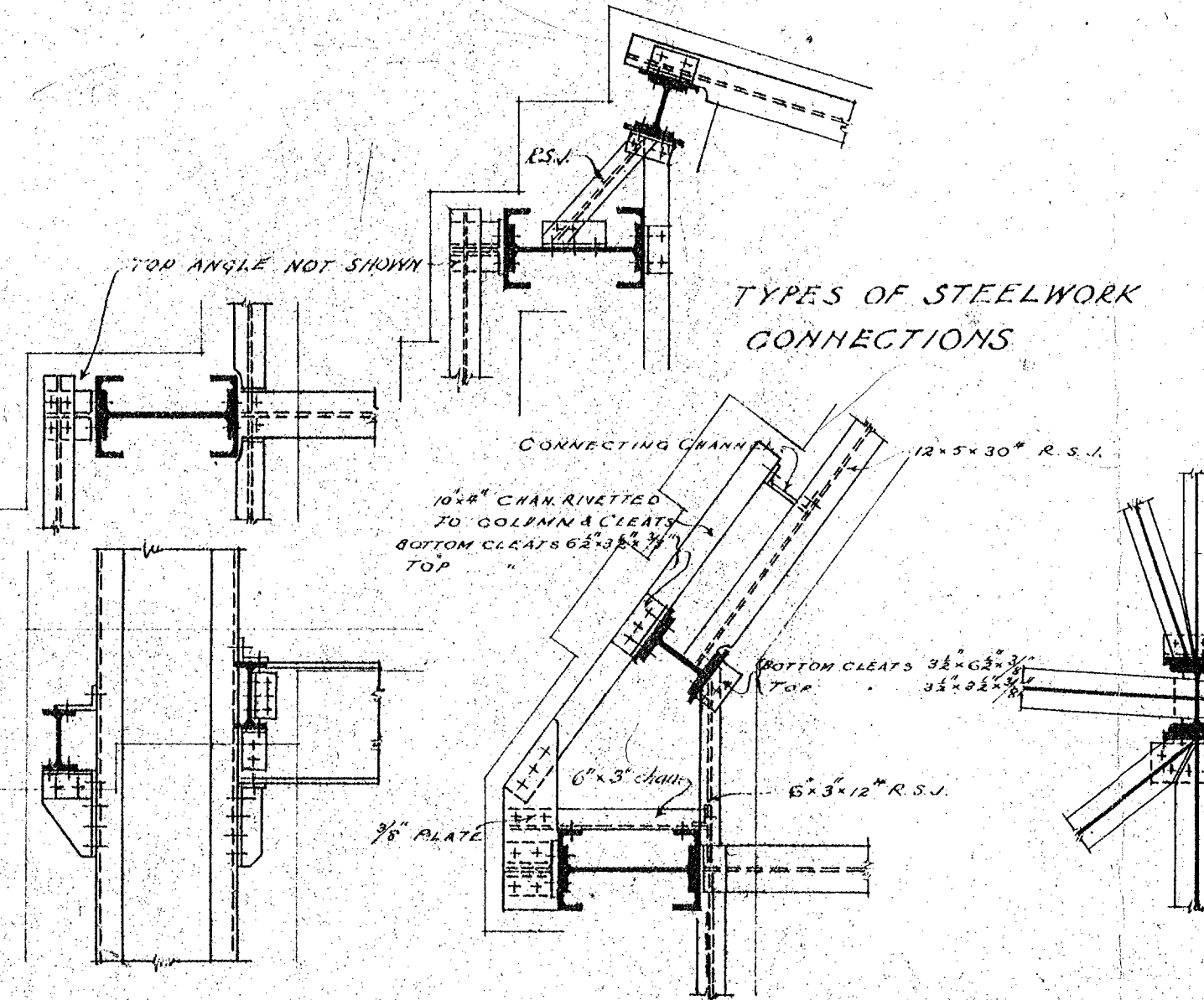
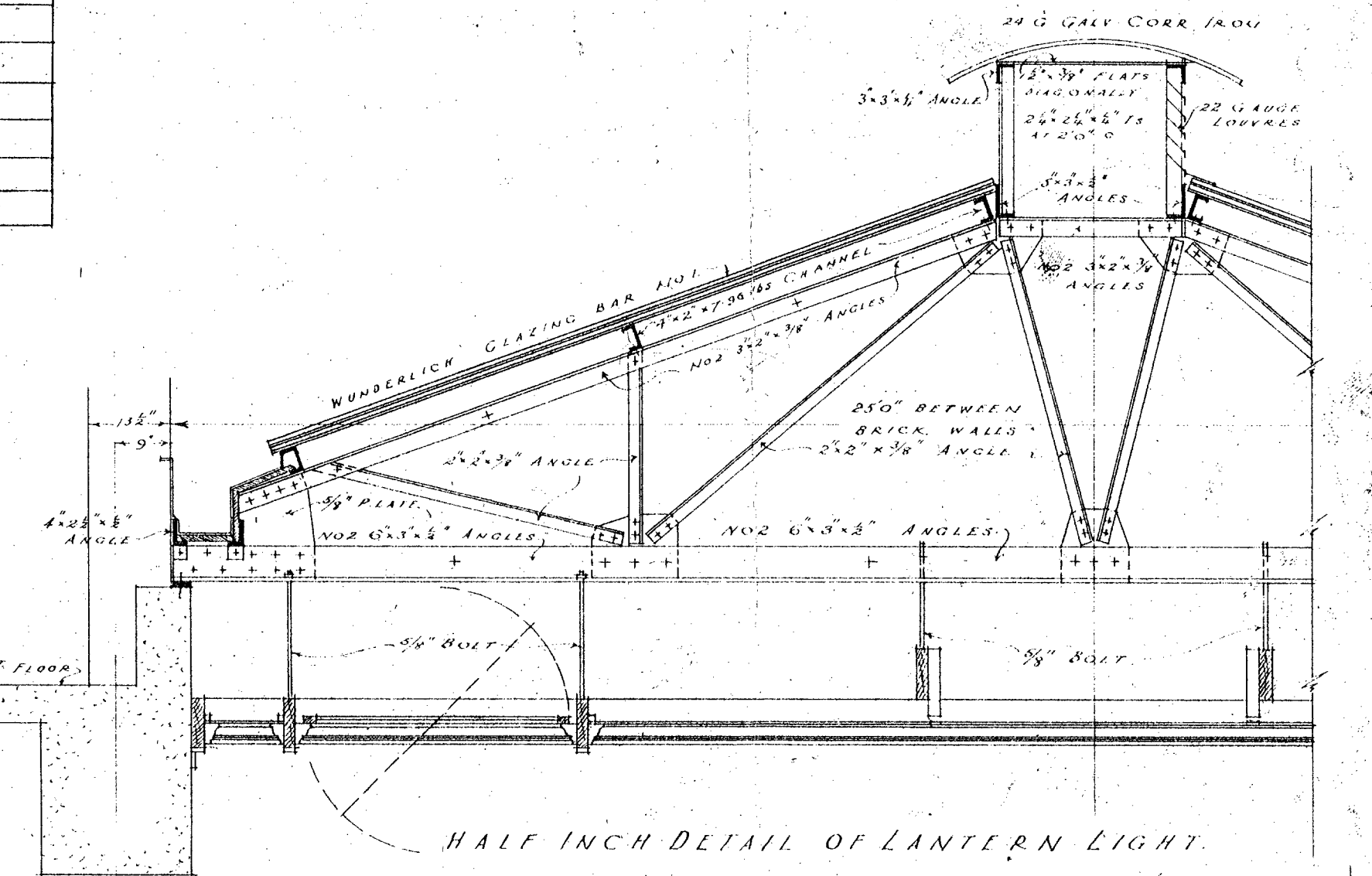
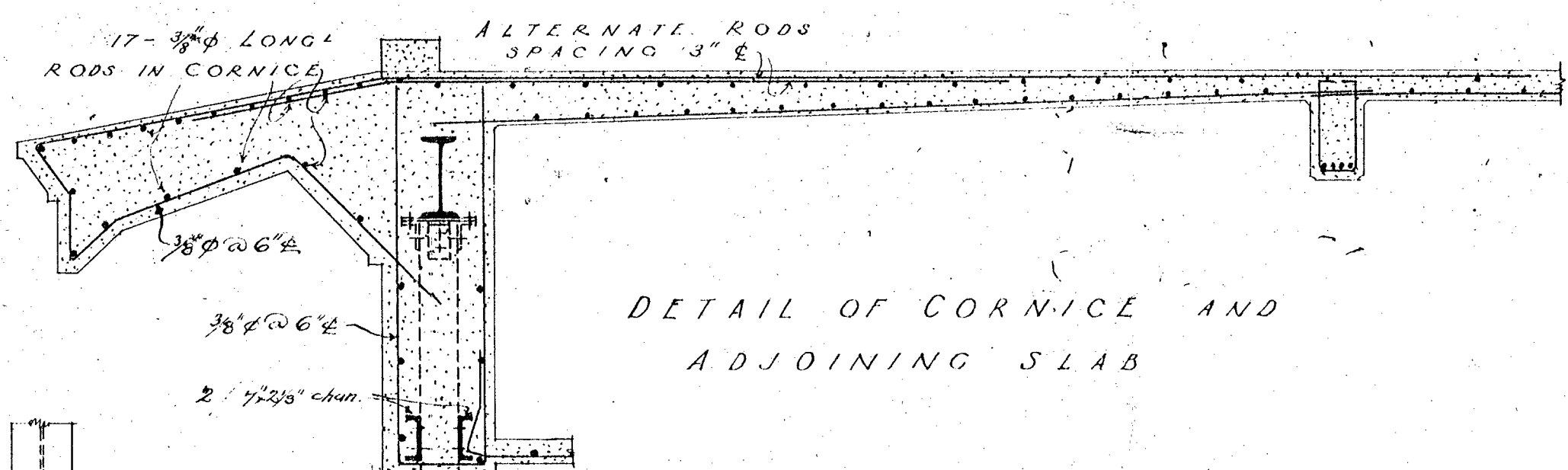

STRUCTURAL DETAILS

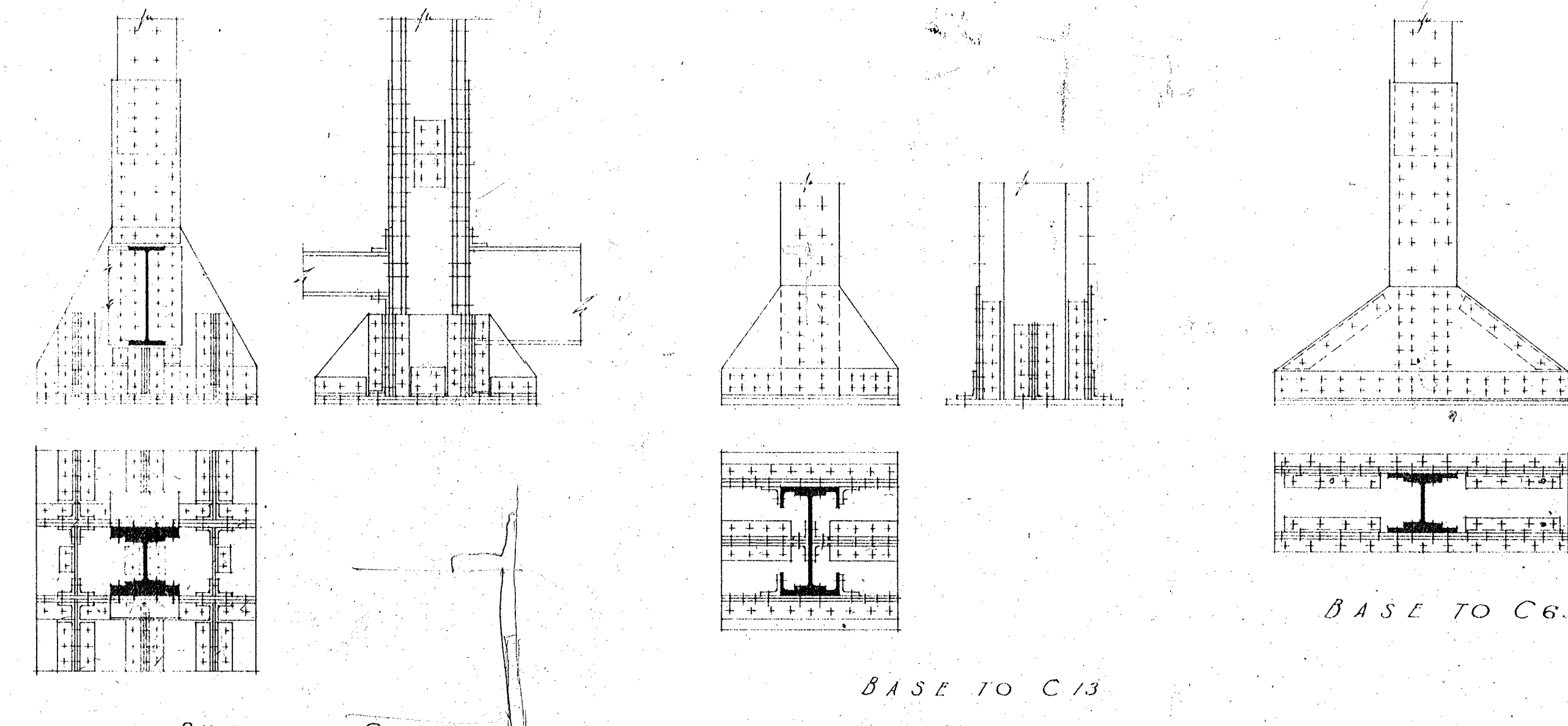
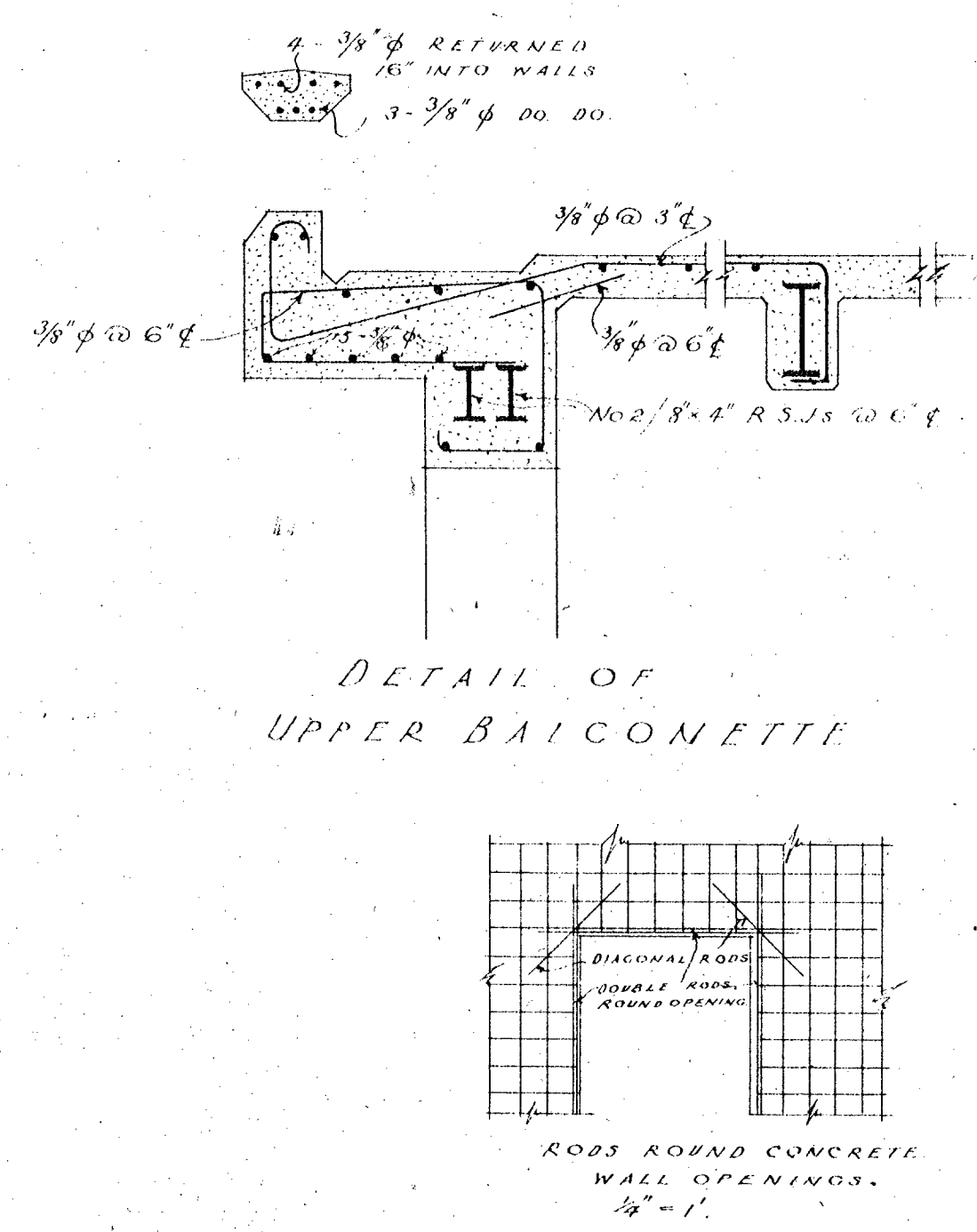

CONNECTIONS OF BEAMS TO STANCHIONS

| SIZE OF RSJ | ANGLE A | ANGLE B | ANGLE C | DEPTH D |
|----------------|---------------|---------------------|---------|---------|
| 24x7 1/2 x 100 | 5x3x3/4 | 3x3x3/8 | 4x4x3/8 | 13 1/2" |
| 20x7 1/2 x 89 | 5x3x3/4 | 3x3x3/8 | 4x4x3/8 | 11" |
| 20x6 1/2 x 65 | 5x3x3/4 | 3x3x3/8 | 4x4x3/8 | 11" |
| 18x7x75 | 5x3x3/4 | 2 1/2 x 2 1/2 x 3/8 | 4x4x3/8 | 11" |
| 18x6x55 | 5x3x3/4 | 2 1/2 x 2 1/2 x 3/8 | 4x4x3/8 | 11" |
| 16x6x50 | 5x3x3/4 | 2 1/2 x 2 1/2 x 3/8 | 4x4x3/8 | 11" |
| 15x6x45 | 4x4x3/8 | 2x2x3/8 | 4x4x3/8 | 9" |
| 15x5x42 | 4x4x3/8 | 2x2x3/8 | 4x4x3/8 | 9" |
| 14x5 1/2 x 40 | 4x4x3/8 | 2x2x3/8 | 4x4x3/8 | 9" |
| 13x5x35 | 7x3 1/2 x 3/4 | NIL | 3x3x3/8 | --- |
| 12x5x30 | 7x3 1/2 x 3/4 | NIL | 3x3x3/8 | --- |
| 10x4 1/2 x 25 | 6x3x3/8 | NIL | 3x3x3/8 | --- |
| 9x4x21 | 6x3x3/8 | NIL | 3x3x3/8 | --- |
| 7x4x16 | 6x3x3/8 | NIL | 3x3x3/8 | --- |
| 6x3x12 | 6x3x3/8 | NIL | 3x3x3/8 | --- |

IN PLACES WHERE BEAM SEATING WOULD PROJECT SO AS TO GIVE LESS THAN 2" CONCRETE COVER, LARGEST RSJS ARE TO HAVE SEATING AS FOLLOWS:

| SIZE OF RSJ | PLATE D | ANGLE E | PLATE F | PLATE G |
|----------------|---------|---------|--------------|-------------|
| 24x7 1/2 x 100 | 13x3/8 | 6x4x3/8 | 12 3/8 x 3/8 | 4 3/8 x 1/2 |
| 20x7 1/2 x 89 | 13x3/8 | 6x4x3/8 | 12 3/8 x 3/8 | 4 3/8 x 1/2 |
| 20x6 1/2 x 65 | 13x3/8 | 6x4x3/8 | 12 3/8 x 3/8 | 4 3/8 x 1/2 |
| 18x7x75 | 13x3/8 | 6x4x3/8 | 12 3/8 x 3/8 | 4 3/8 x 1/2 |
| 18x6x55 | 13x3/8 | 6x4x3/8 | 12 3/8 x 3/8 | 4 3/8 x 1/2 |
| 16x6x50 | 10x3/8 | 6x4x3/8 | --- | --- |
| 15x6x45 | 10x3/8 | 6x4x3/8 | --- | --- |
| 15x5x42 | 10x3/8 | 6x4x3/8 | --- | --- |
| 14x5 1/2 x 40 | 10x3/8 | 6x4x3/8 | --- | --- |

ALL BEARING SURFACES TO BE GRIND TO FIT. NOTE ALL RIVETTING AND BOLTING TO 18x6x55" AND HEAVIER BEAMS TO BE 3/4" AND TO LIGHTER BEAMS TO BE 3/8".

CONNECTIONS BEAMS TO BEAMS TO BE STANDARD SIZE ANGLE CLEATS EXCEPT AS SPECIALLY INDICATED OTHERWISE.

SCHEDULE OF COLUMN BASES

| COLUMN NO. | BASE PLATE | HEIGHT | GENERAL DESCRIPTION. |
|--------------------------|--------------|----------|--|
| 2 C1 | 3'9" sq | 3'0" | BASE 1" & 1/2", GUSSETS 3/4" 10 WAYS ANGLES 6" x 6" & 6" x 4" AND 3 1/2" x 3 1/2" x 1/2" AS REQUIRED. |
| 11 C2, 4 | 3'4" sq | 2'7" | BASE 1", GUSSETS 3/4" 10 WAYS ANGLES AS ABOVE. |
| 23 C3, 6, 10, 13, 14, 15 | 3'0" | 2'0" | BASE 1", GUSSETS 3/8" 6 WAYS ANGLES AS ABOVE. |
| 10 C5, 7, 16 | 2'8" | 1'9" | BASE 1", GUSSETS 3/8" 6 WAYS ANGLES AS ABOVE. |
| 2 C17 | 2'9" x 1'9" | 2'0" | BASE 3/4", GUSSETS 1/2", 4 WAYS ANGLES AS ABOVE. |
| 2 C18 | 2'2" x 1'6" | 1'6" | BASE 3/4", GUSSETS 1/2", 4 WAYS ANGLES 3/8" SIZES AS ABOVE. |
| 1 C19 | 1'6" sq | 1'6" | BASE 3/8", GUSSETS 3/8", 4 WAYS ANGLES 3/8" SIZES AS ABOVE. |
| 2 C20 | 1'3" sq | 0'6 1/2" | BASE 1/2", ANGLES 2 1/2 x 6 x 3 x 3/8. |
| 4 C6 | 5'0" x 1'8" | 2'0" | BASE 3/4", GUSSETS 3/4" 4 WAYS TOPS OF GUSSETS HAVING ANGLES 3" x 3" x 3/8", OTHER ANGLES 3/8" AS ABOVE. |
| 2 C7 | 3'6" x 1'8" | 1'6" | AS FOR C6 OMITTING 3" x 3" x 3/8" ANGLES. |
| 2 C8 | 4'1" x 1'8" | 1'9" | AS FOR C6. |
| 1 C9 | 6'6" x 1'8" | 2'8" | AS FOR C6 BUT ANGLES ON TOP OF GUSSETS 3" x 3" x 1/2". |
| 1 C11 | 1'8" x 1'10" | 1'6" | BASE 3/8", GUSSETS 1/2", ANGLES 6" x 3 1/2" x 3/8". |
| 1 C12 | 1'8" x 1'6" | 1'3" | DO. DO. |

SCHEDULE OF LINTELS

| SPAN UP TO | DEPTH | RODS |
|------------|-----------|------------|
| 7 FEET | 4 COURSES | 3-3/8" phi |
| 5 " | 4 " | 3-3/8" phi |
| 3 " | 3 " | 2-3/8" phi |

SCHEDULE OF WALLS AND SUNDRY ITEMS

| EXTERNAL WALLS | 6" THICK | 3/8" phi @ 7 1/2" & BOTH WAYS |
|------------------------------|----------|-------------------------------|
| INTERNAL " | 6" " | " " 12" " " " |
| STRONG ROOM " | 6" " | " " 6" " " " |
| RAMPING WALLS | 7" " | " " 6" " " " |
| SHOW WINDOW FLOORS AND WALLS | 7" " | " " 12" " " " |
| PAVEMENT SLABS | 4" " | " " 12" " " " |
| BALCONY CEILING | 4" " | " " 9" & 12" " " " |

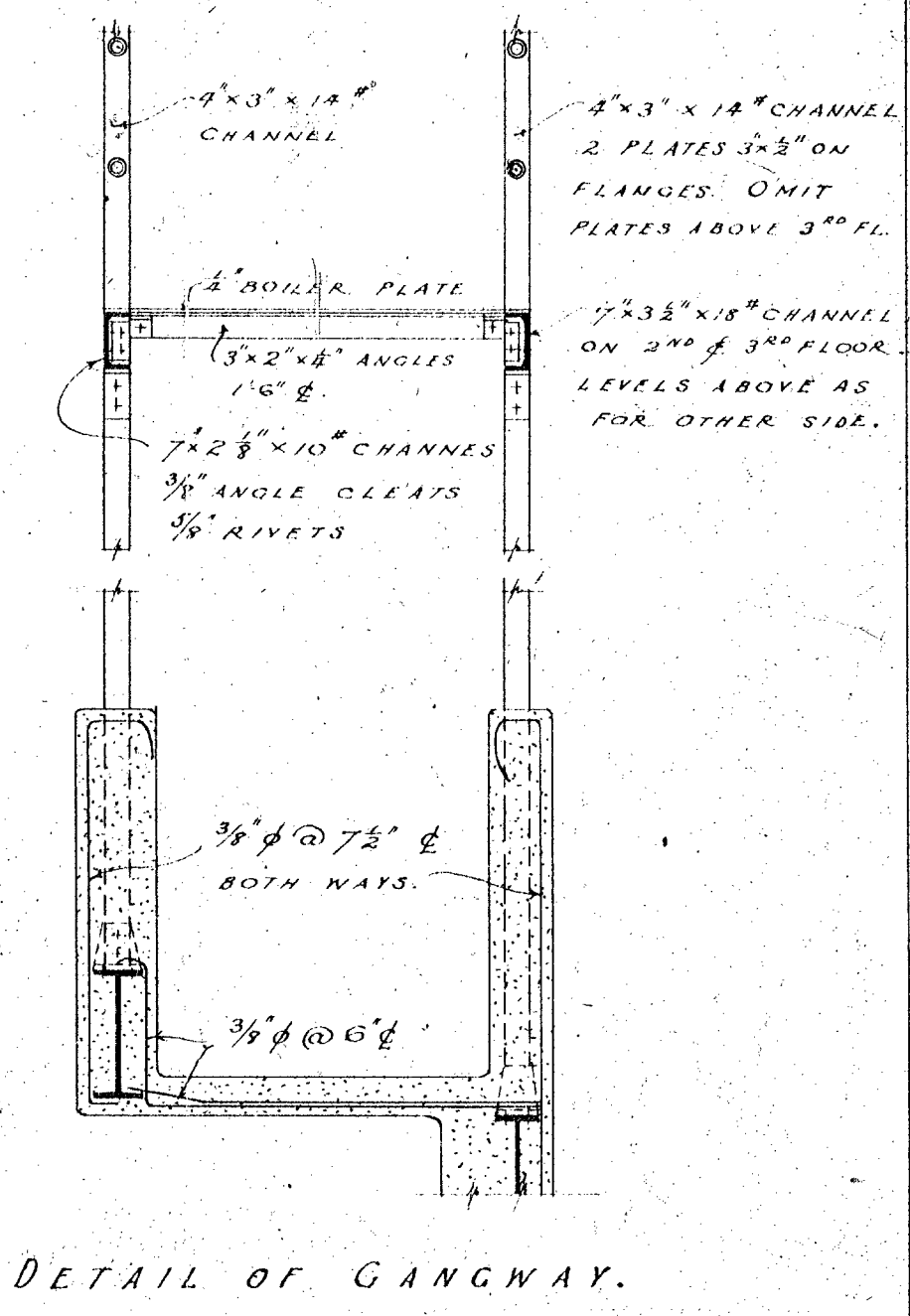
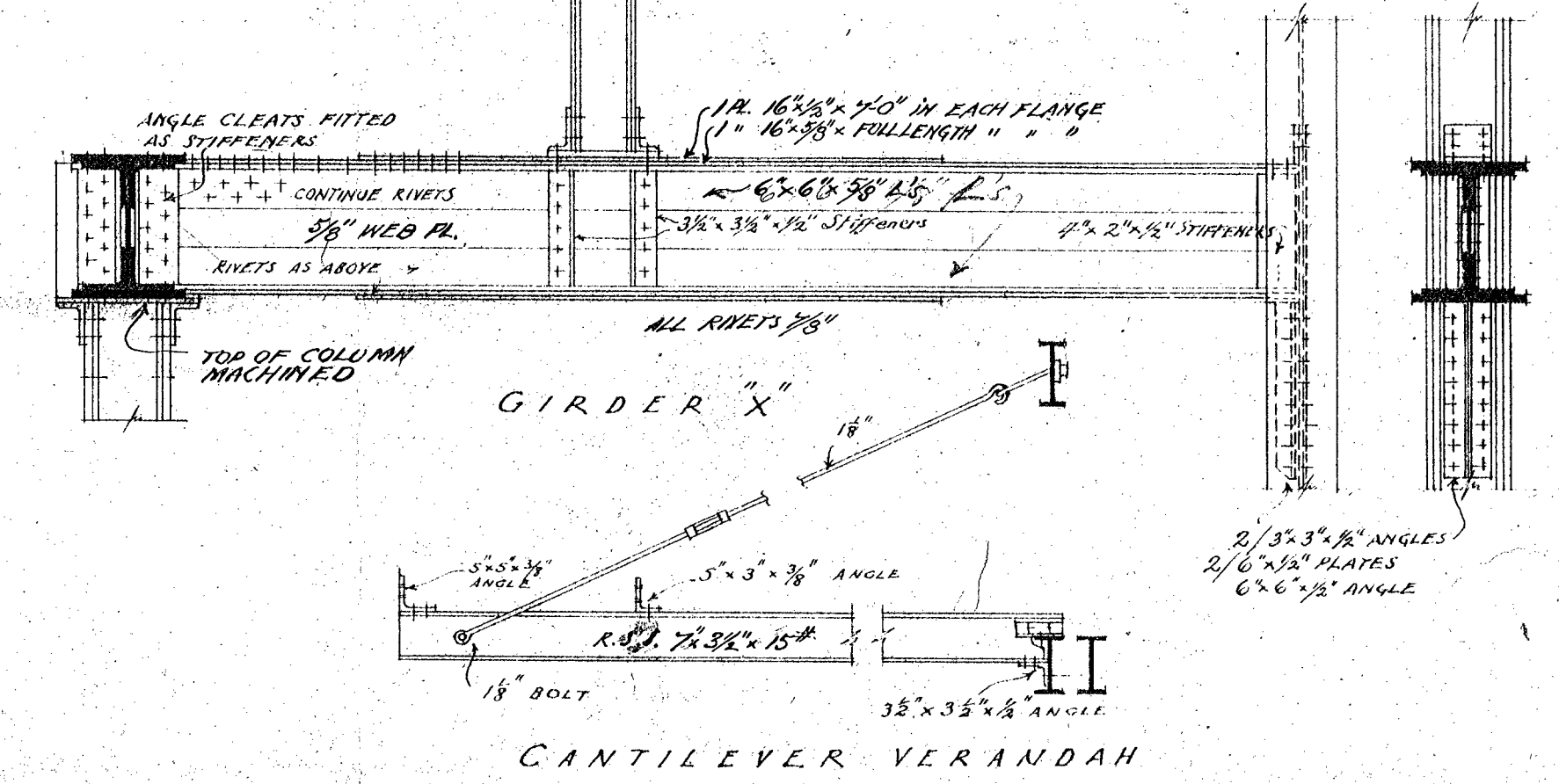
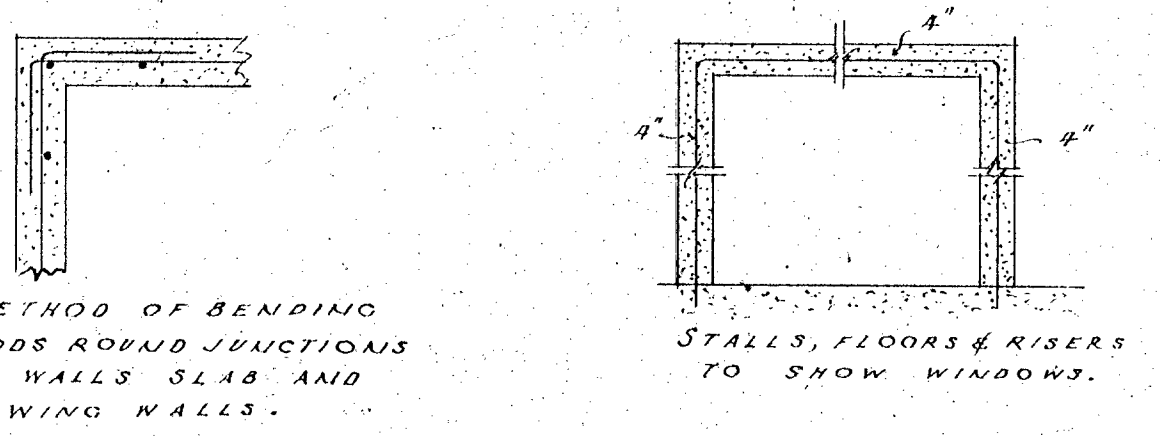
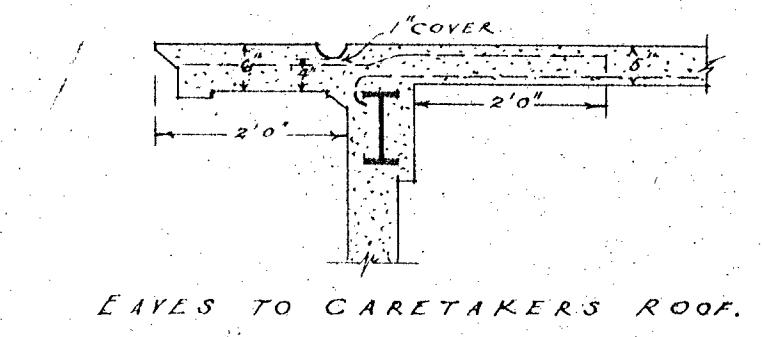
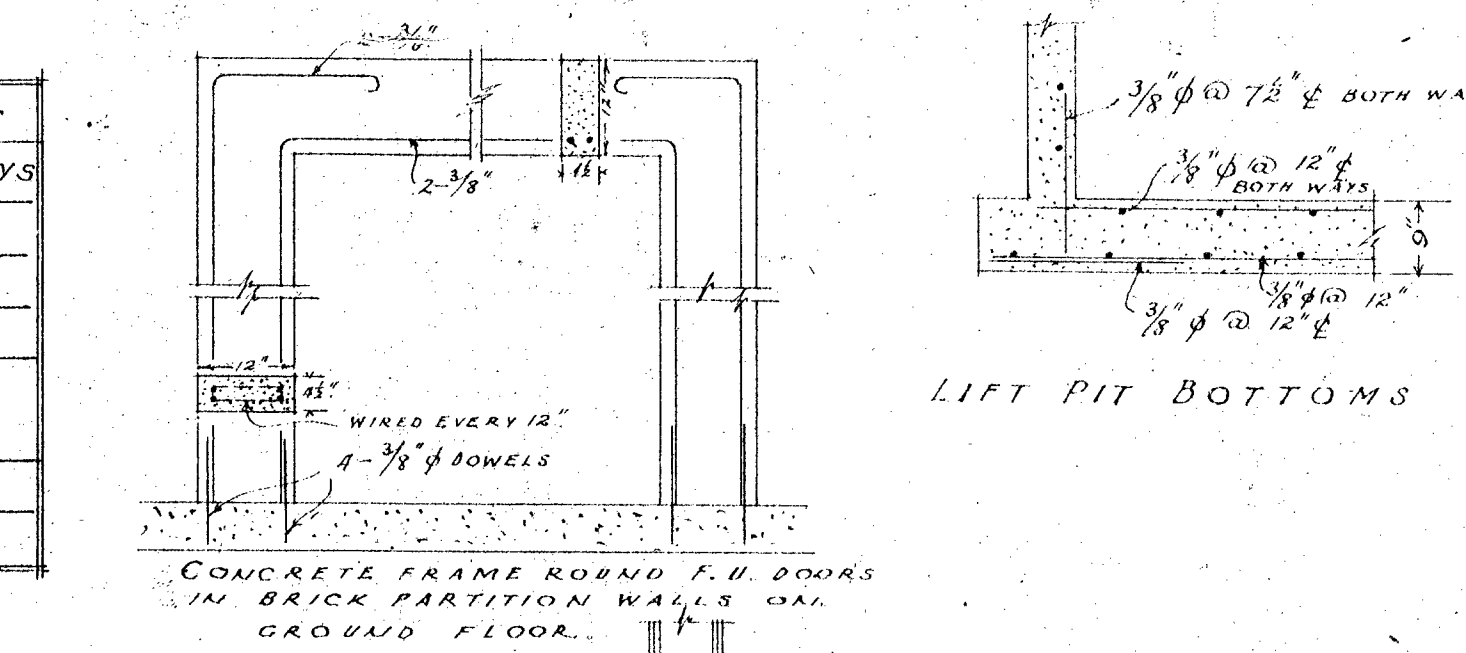
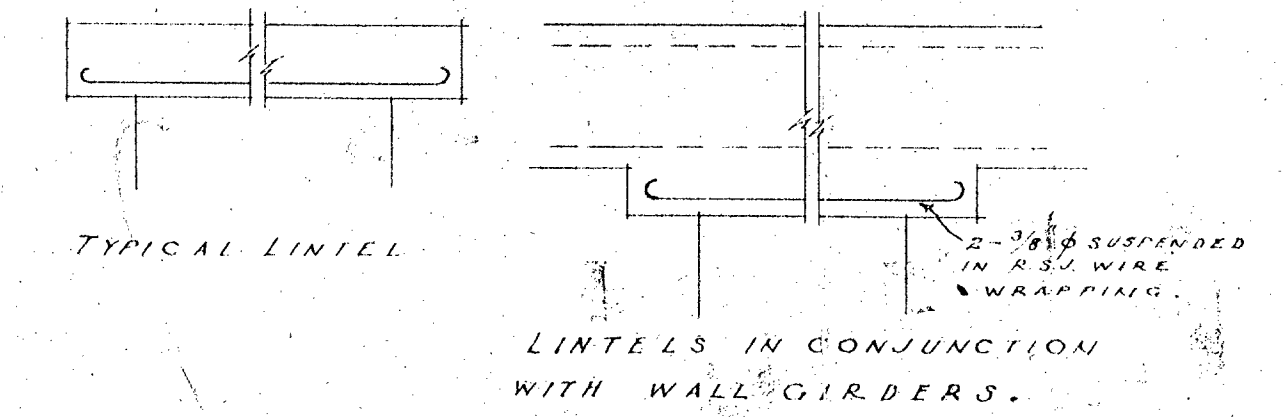

NOTE: WHERE THERE ARE 2 SIZES OF BASE TO ONE COLUMN NUMBER THE LONG AND NARROW BASE IS FOR COLUMN ON BOUNDARY ONLY

W 10
JUNE 1926
SCALE 1/2" = 1'

THE AUSTRALASIAN TEMPERANCE AND GENERAL MUTUAL LIFE ASSURANCE SOCIETY LIMITED
WELLINGTON NEW ZEALAND

ATKINS & MITCHELL
ARCHITECTS
ANKETELL & KENDERSON
CONSULTING ARCHITECTS
MELBOURNE

Set No.

SHEET No. 14

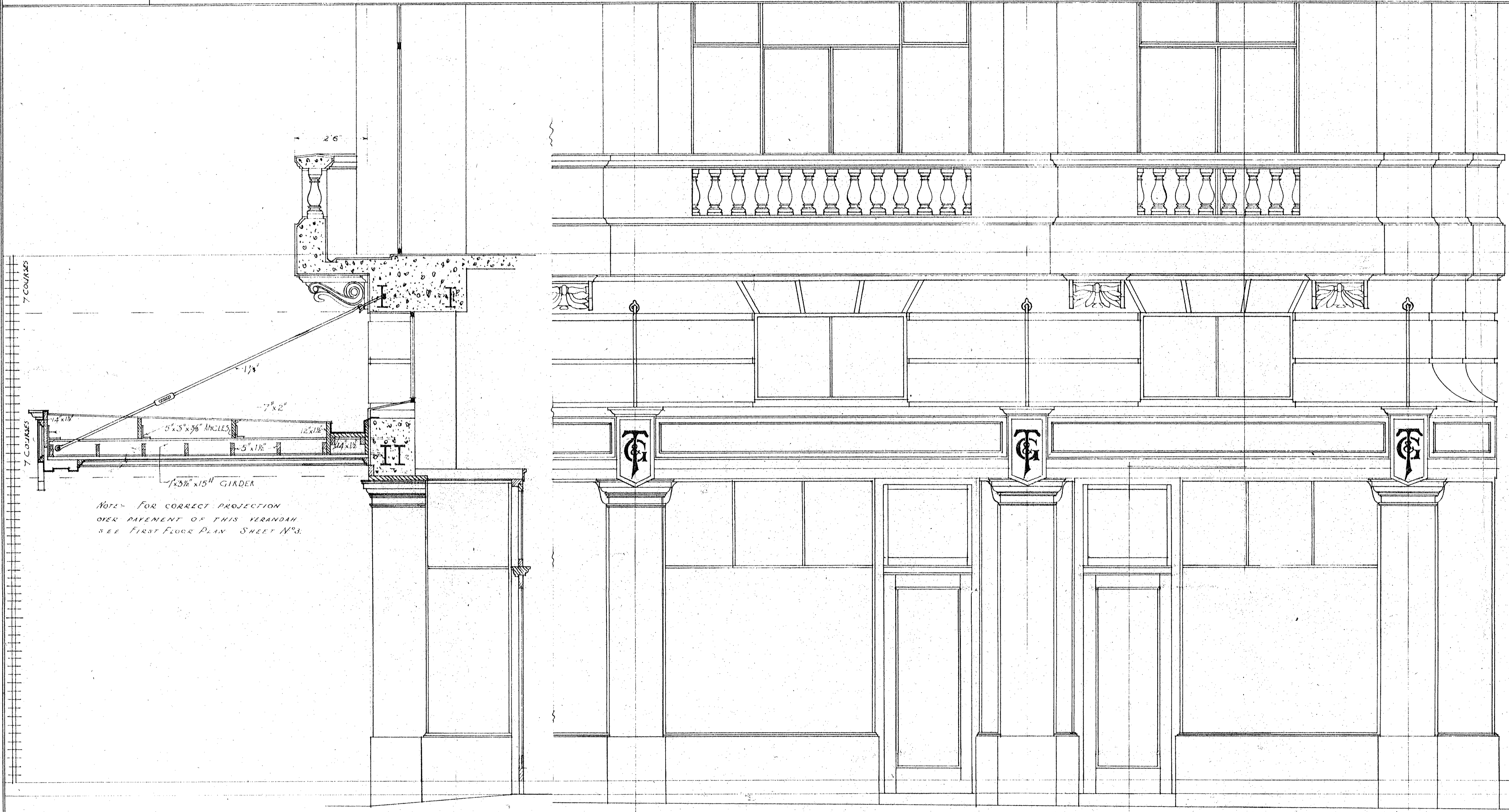

NOTE - FOR CORRECT PROJECTION
OVER PAVEMENT OF THIS VERANDAH
SEE FIRST FLOOR PLAN SHEET No. 8.

FIRST FLOOR LEVEL
18'-0"
16'-6"
GROUND FLOOR LEVEL
SILOP FLOOR LEVEL
OF 3 END SILOPS.

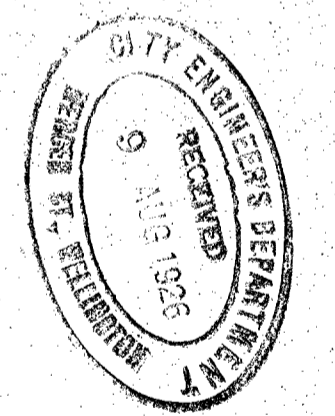

SECTION

ELEVATION

BUILDING LINE

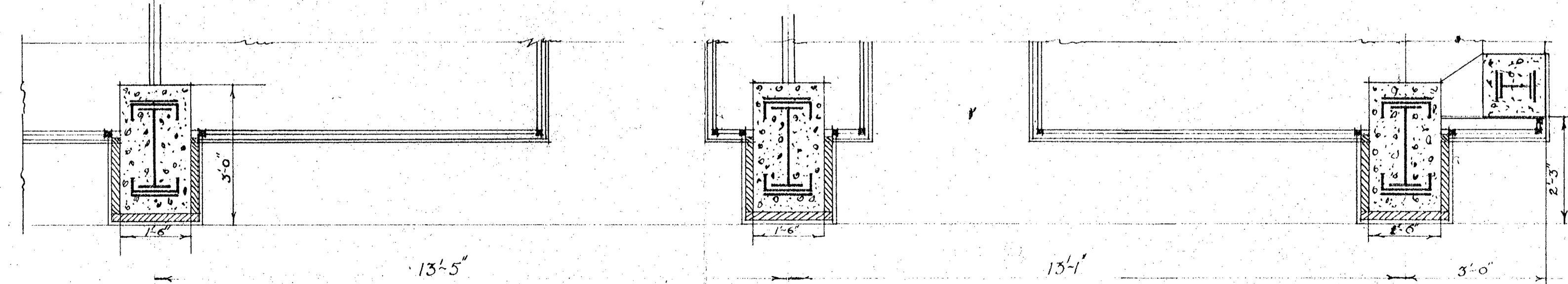

PLAN

W 10
JUNE 1926
SCALE 1/2" = 1'

THE AUSTRALASIAN TEMPERANCE AND GENERAL MUTUAL LIFE ASSURANCE SOCIETY LIMITED

WELLINGTON NEW ZEALAND

ATKINS & MITCHELL
ARCHITECTS
ANKETELL & K. HENDERSON
CONSULTING ARCHITECTS
MELBOURNE

Set 11/2

SHEET NO 15

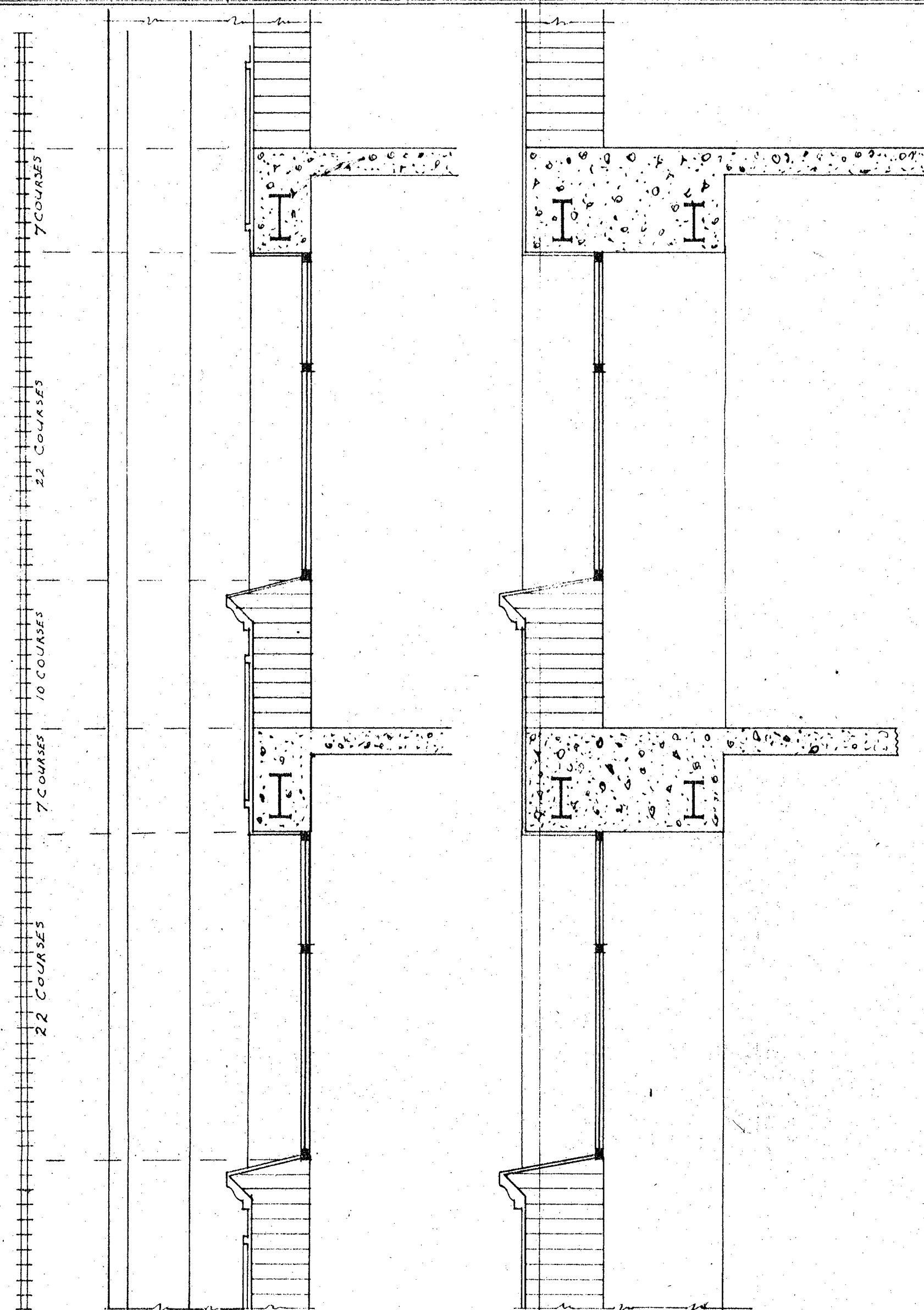

SECTION "AA" SECTION "BB"

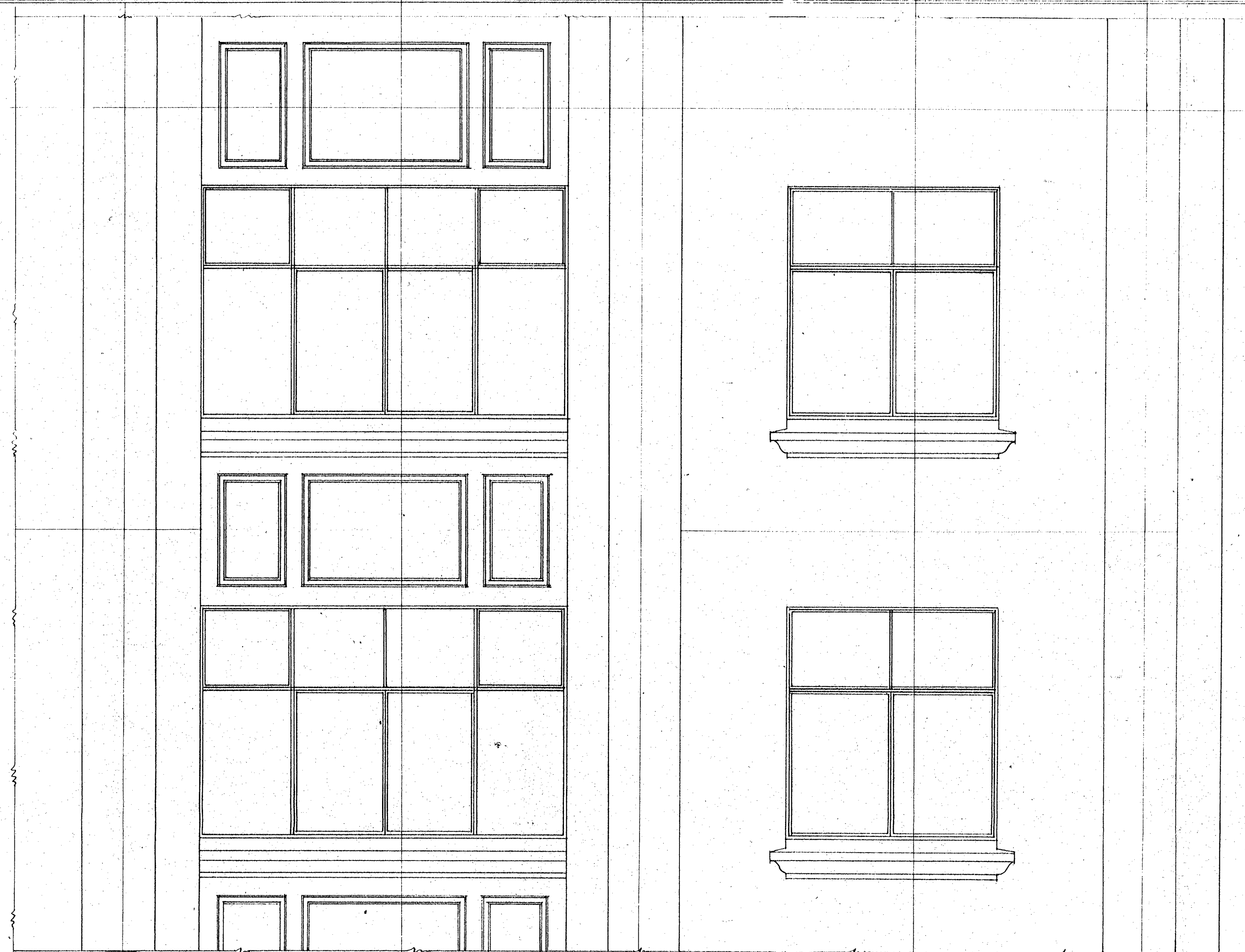

ELEVATION

FOURTH FLOOR LEVEL
11'-0"
THIRD FLOOR LEVEL
11'-0"
SECOND FLOOR LEVEL

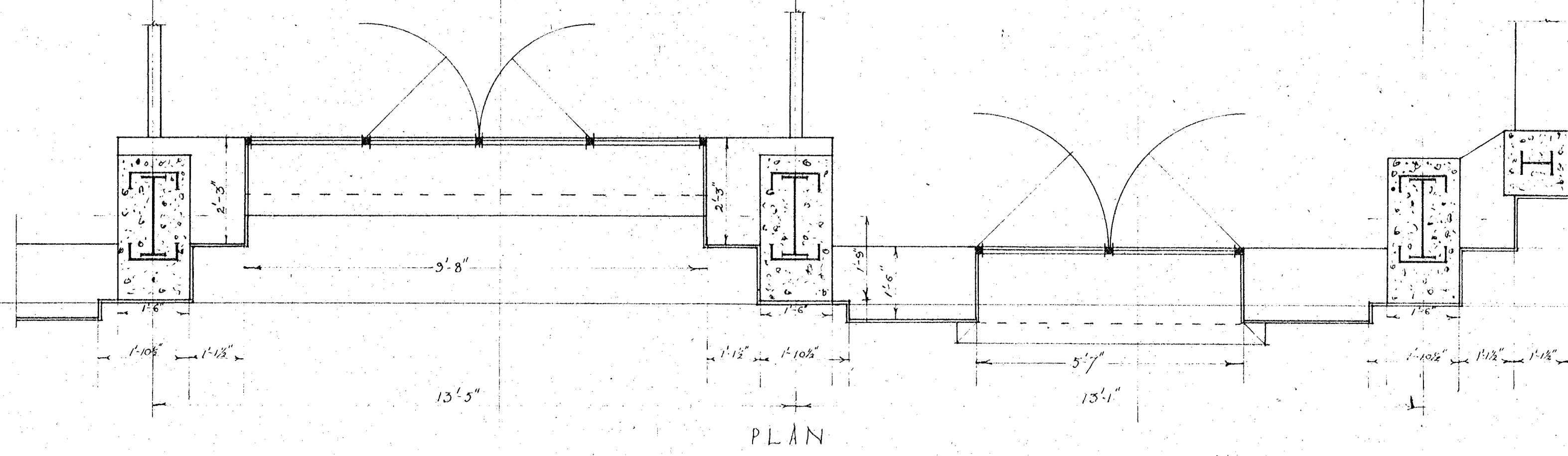

PLAN

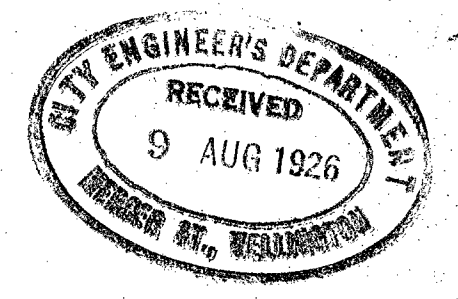

W 10
JUNE 1926
SCALE 1/2"=1'

THE AUSTRALASIAN TEMPERANCE AND GENERAL MUTUAL LIFE ASSURANCE SOCIETY LIMITED
WELLINGTON NEW ZEALAND.

ATKINS & MITCHELL
ARCHITECTS
ANKETELL & K. HENDERSON
CONSULTING ARCHITECTS
MELBOURNE.

Set No 4

SHEET No 16

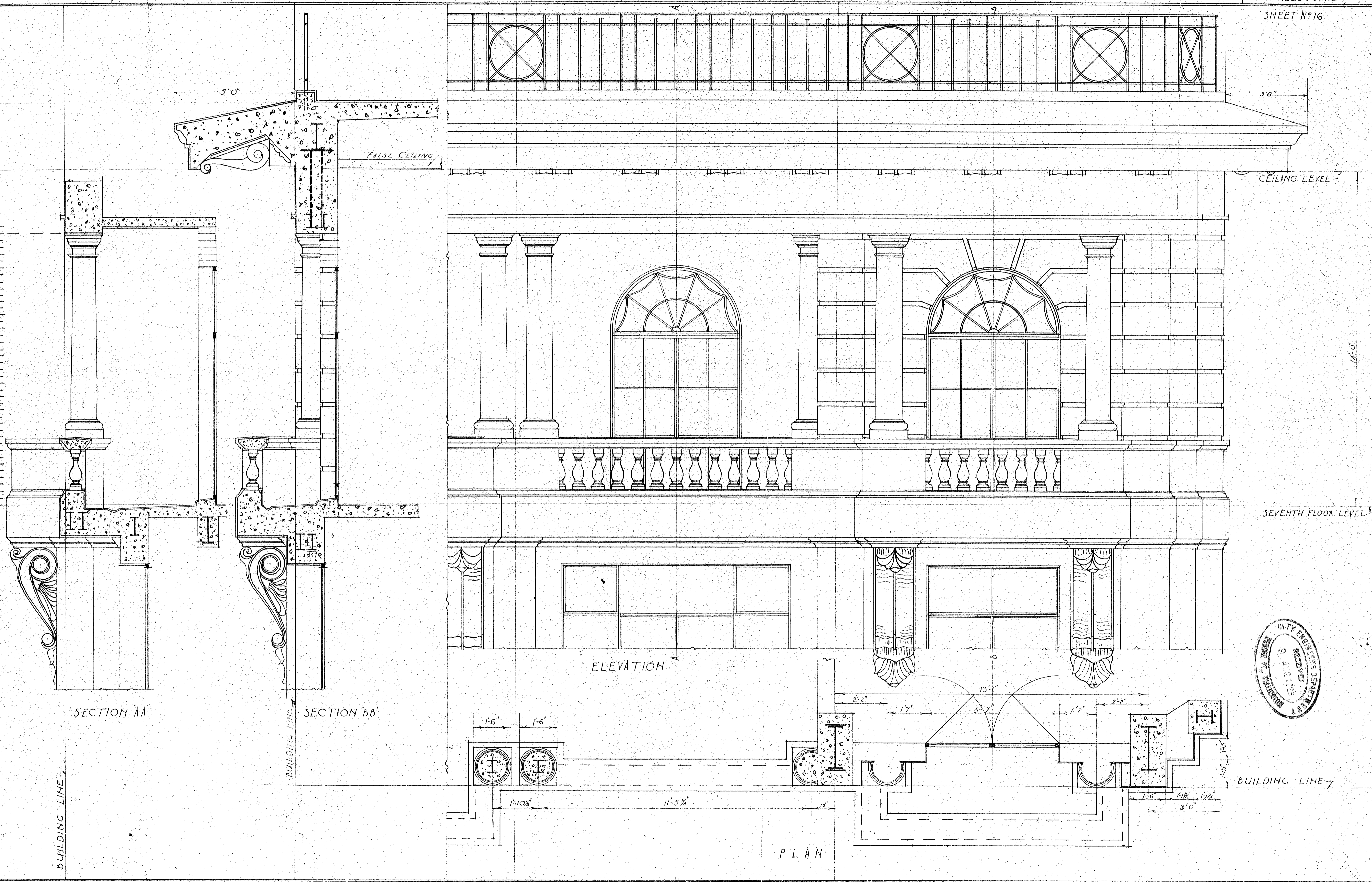

SECTION AA

SECTION BB

ELEVATION

PLAN

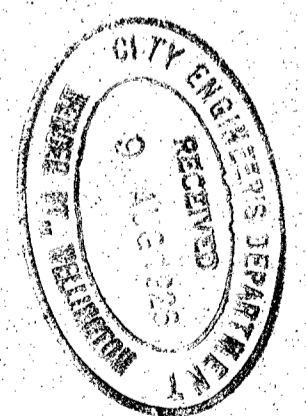

BUILDING LINE

W 10
JUNE 1926
SCALE 1"=40'

THE AUSTRALASIAN TEMPERANCE AND GENERAL MUTUAL LIFE ASSURANCE SOCIETY LIMITED
WELLINGTON. NEW ZEALAND

ATKINS & MITCHELL
ARCHITECTS
ANNETTE & K. HENDERSON
CONSULTING ARCHITECTS
MELBOURNE

SHEET NO 17

SEVENTH FLOOR.

INTERMEDIATE FLOOR

GROUND FLOOR.

LAMBTON QUAY FRONTAGE

SEVENTH FLOOR.

INTERMEDIATE FLOOR

GROUND FLOOR.

GREY STREET FRONTAGE

