

WELLINGTON,

Date March 15 1905

TO THE CITY ENGINEER,

WELLINGTON,

Sir,

I hereby apply for permission to Build in Brick
in Lambton Quay ~~Street~~, Section _____
part of Town Acre _____ for Wellington Building &
of Investment Co according to Plans and Specifications
deposited herewith at the estimated cost of £1400

Yours faithfully,

Hunt & McDonald

Postal Address 114 Owen Street
Newtown

WELLINGTON
CITY COUNCIL
MAY 1905
CITY ENGINEERS
DEPT.

NEW BUILDING LAMBTON QUAY

FOR THE WELLINGTON BUILDING & INVESTMENT CO^{LD}

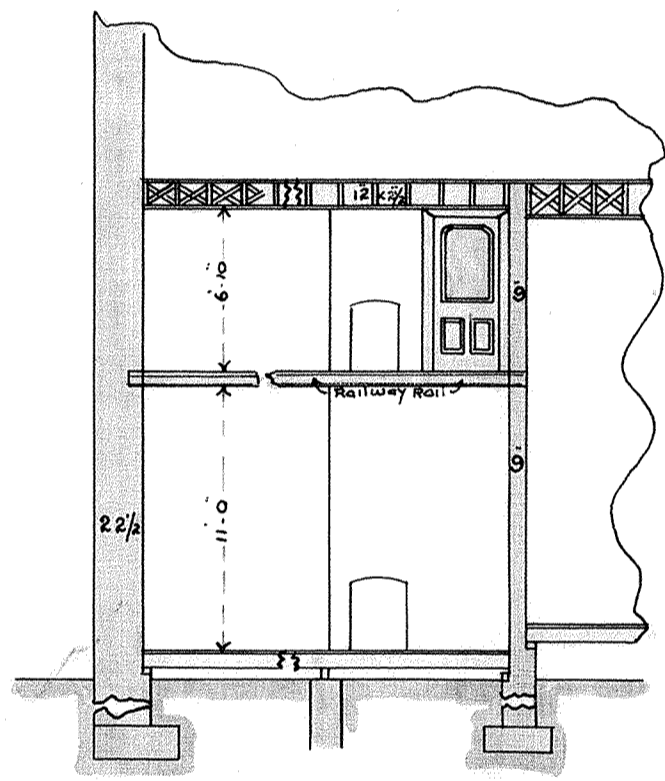

SECTION SHOWING MEZZANINE
FLOOR OVER FRONT
ANGLE OFFICE

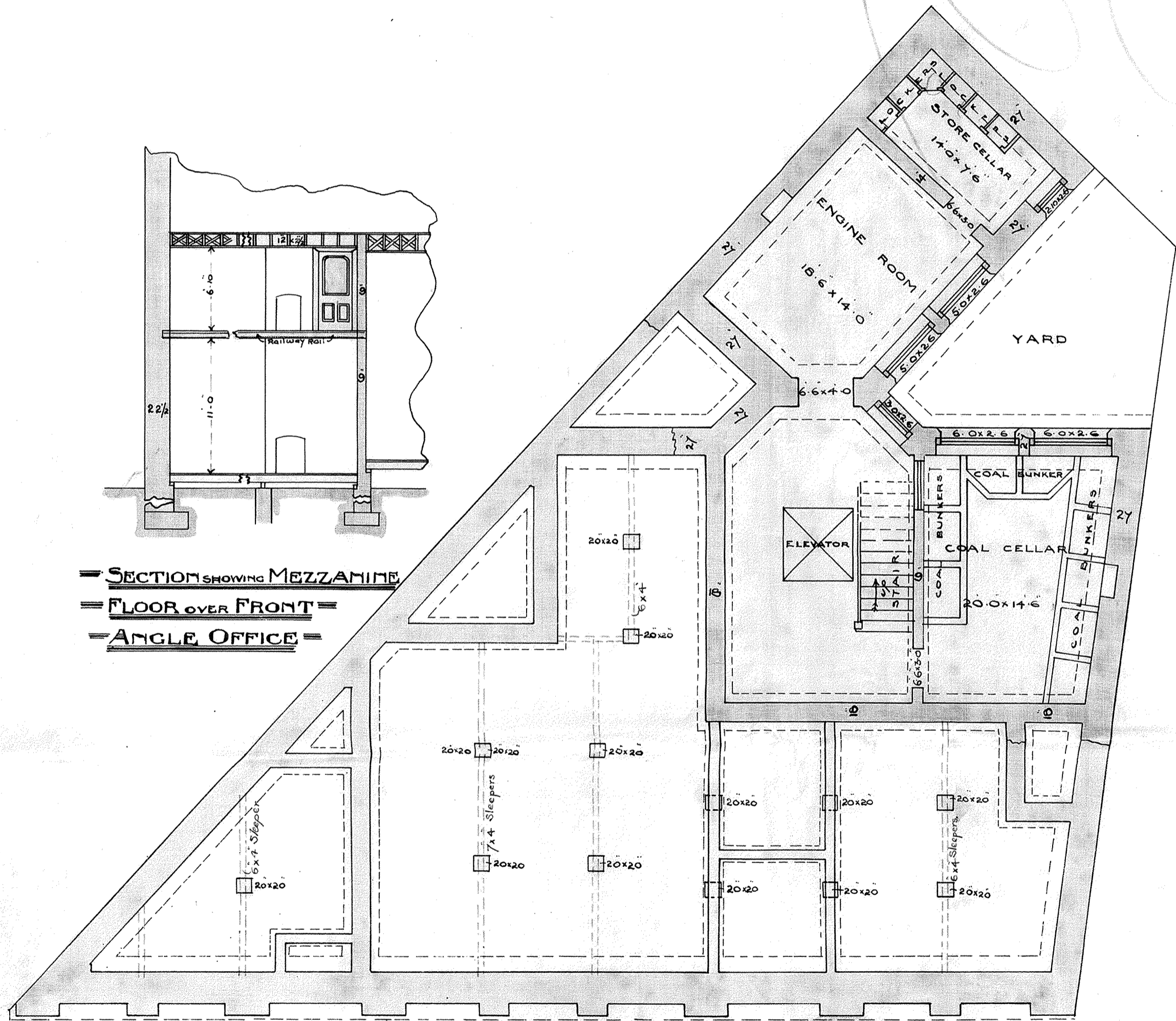

BASEMENT PLAN

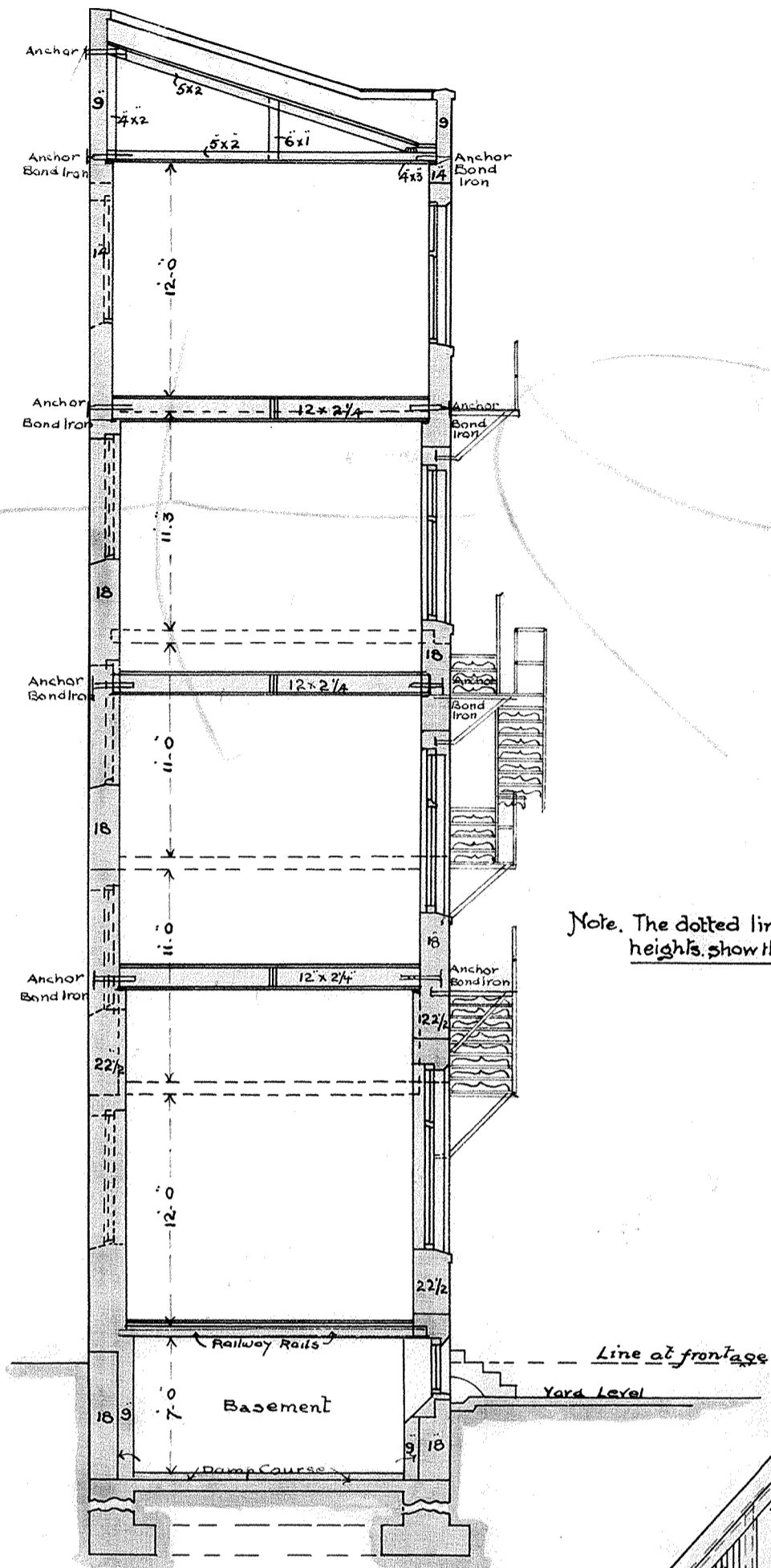

SECTION AB

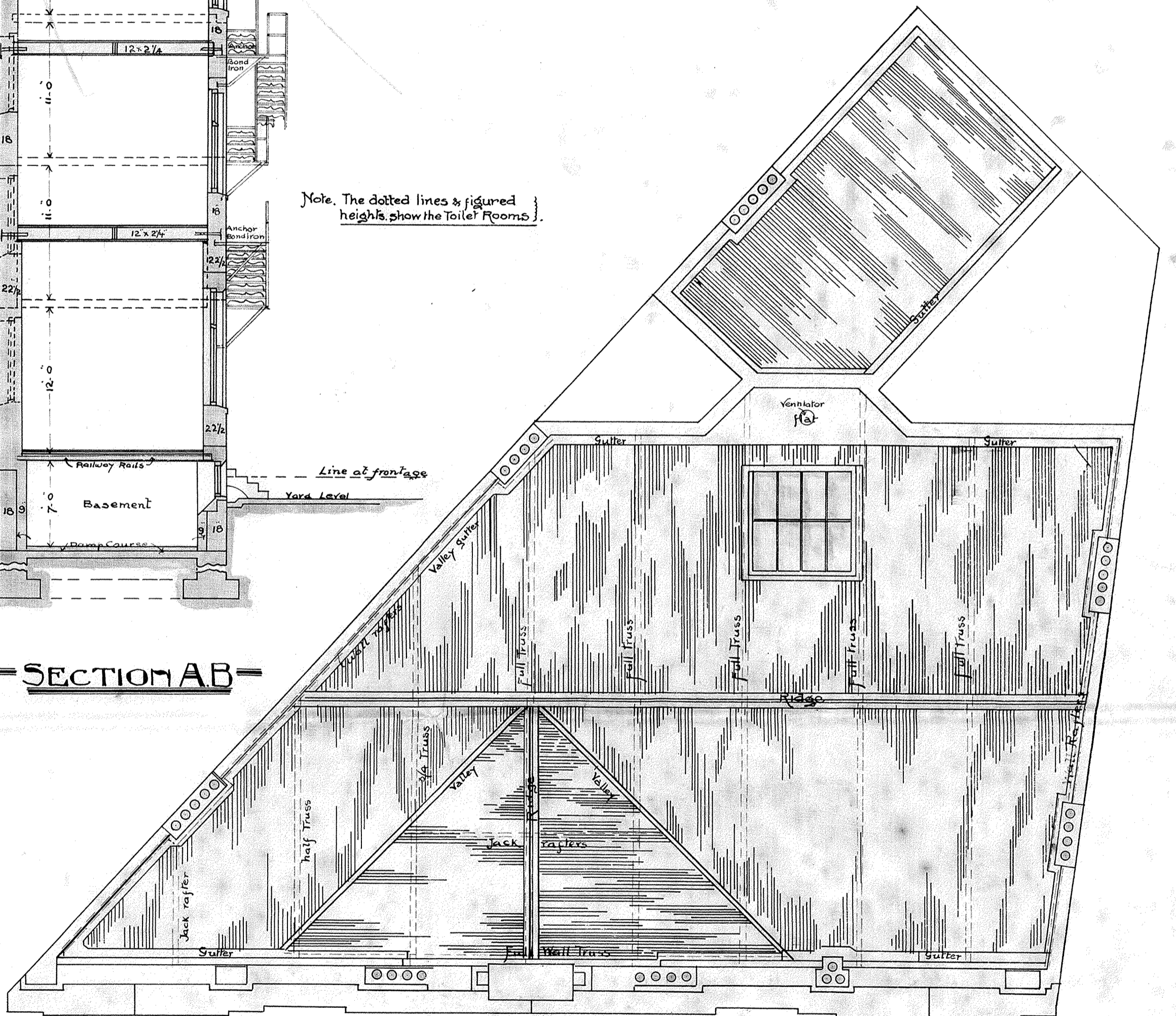

ROOF PLAN

Scale 1/4" = 1 foot 0" inch

Thos Tarnbull, RIBA & Son
Architects

- NEW BUILDING LAMBTON QUAY -

FOR THE WELLINGTON BUILDING & INVESTMENT CO^{LD}

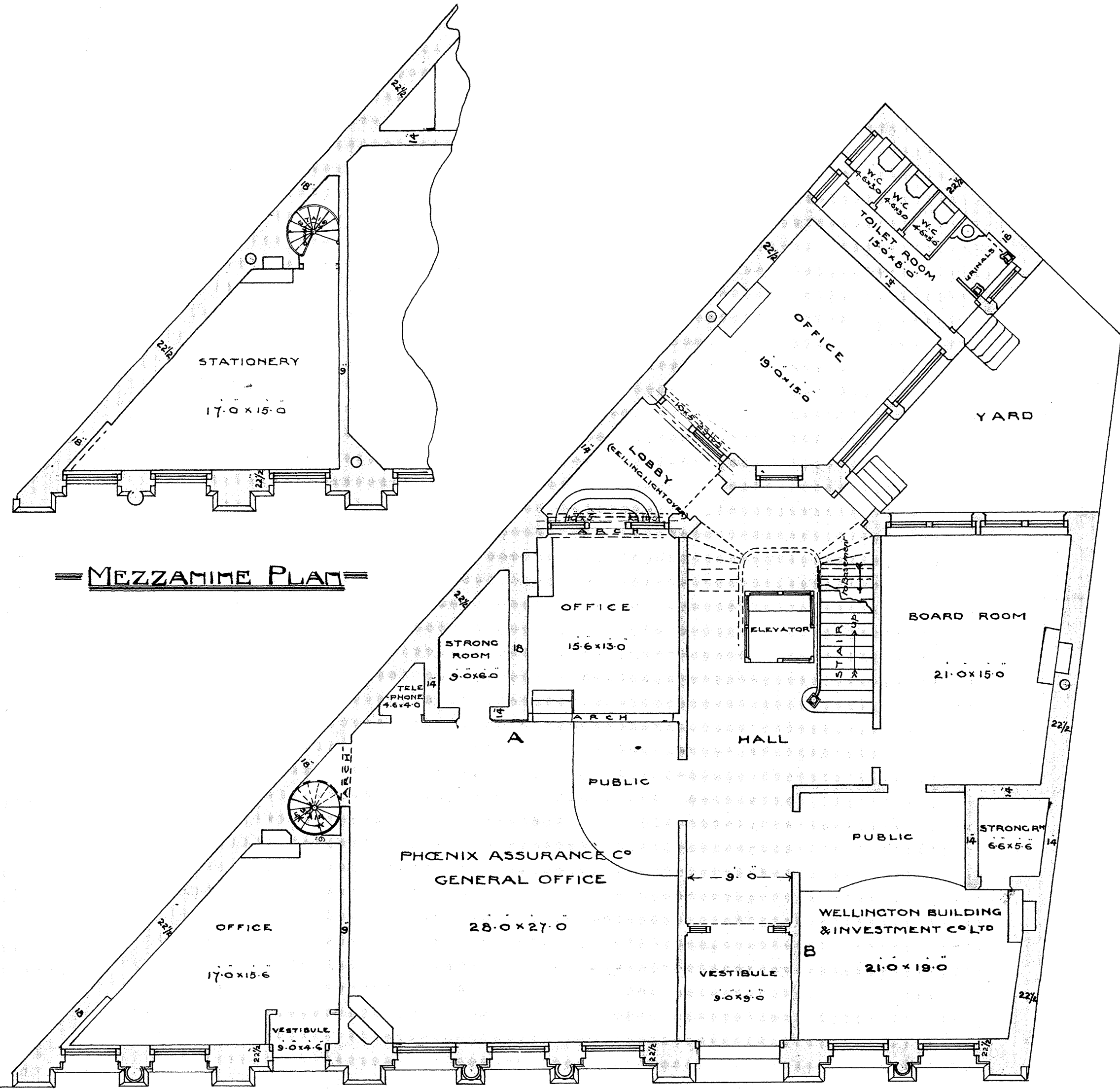

GROUND FLOOR PLAN

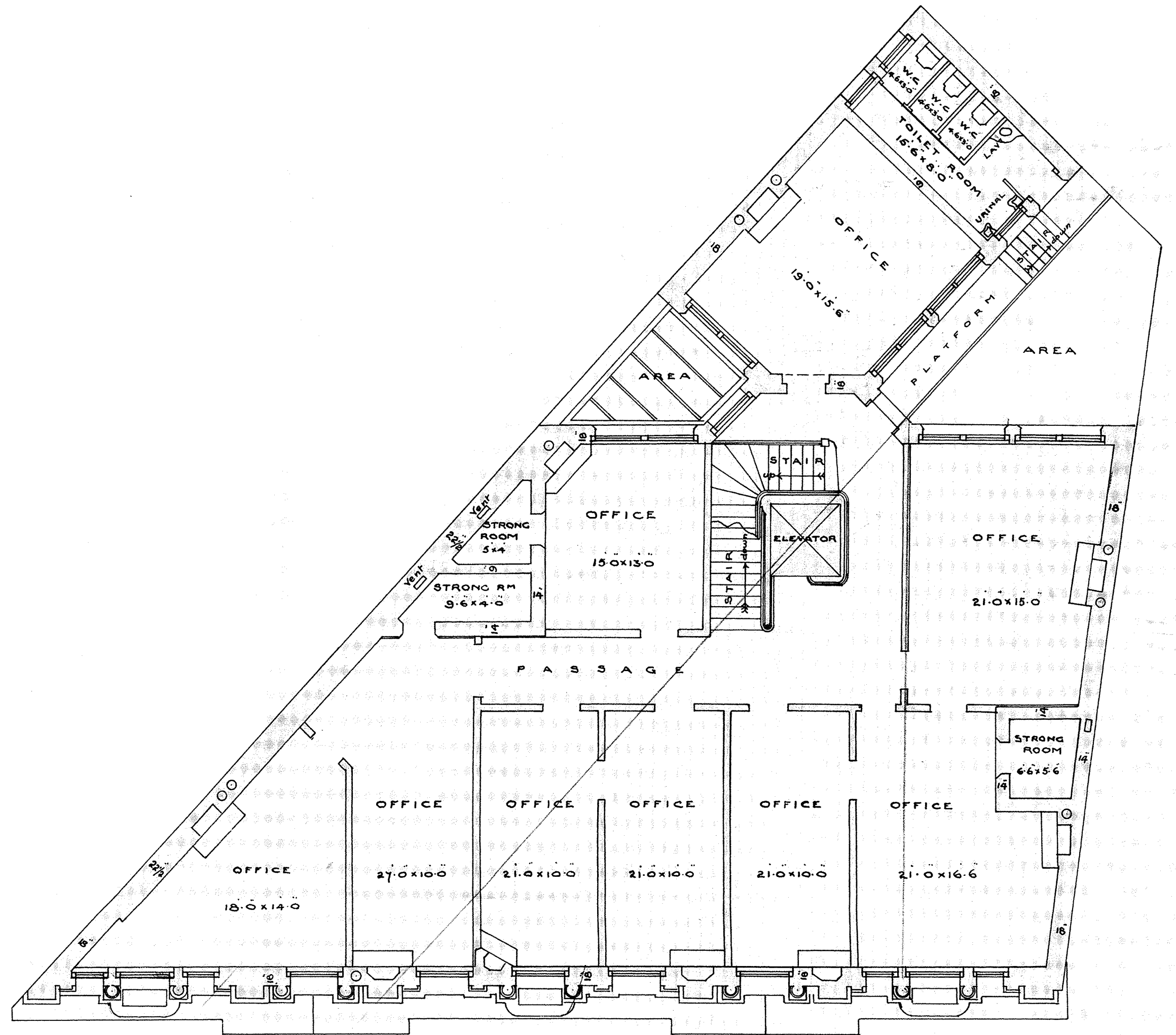

FIRST FLOOR PLAN

NEW BUILDING LAMBTON QUAY

FOR THE WELLINGTON BUILDING & INVESTMENT CO^{LD}



Note. The intermediate Toilet room below to be same as these —

SECOND FLOOR PLAN



THIRD FLOOR PLAN

*Printed by ...
21-3-05*

Scale 1/8" = 1 foot

Chas. Tennant, RIBA & Son
Architects

— NEW BUILDING LAMBTON QUAY —

— FOR THE WELLINGTON BUILDING & INVESTMENT CO^{LD} —

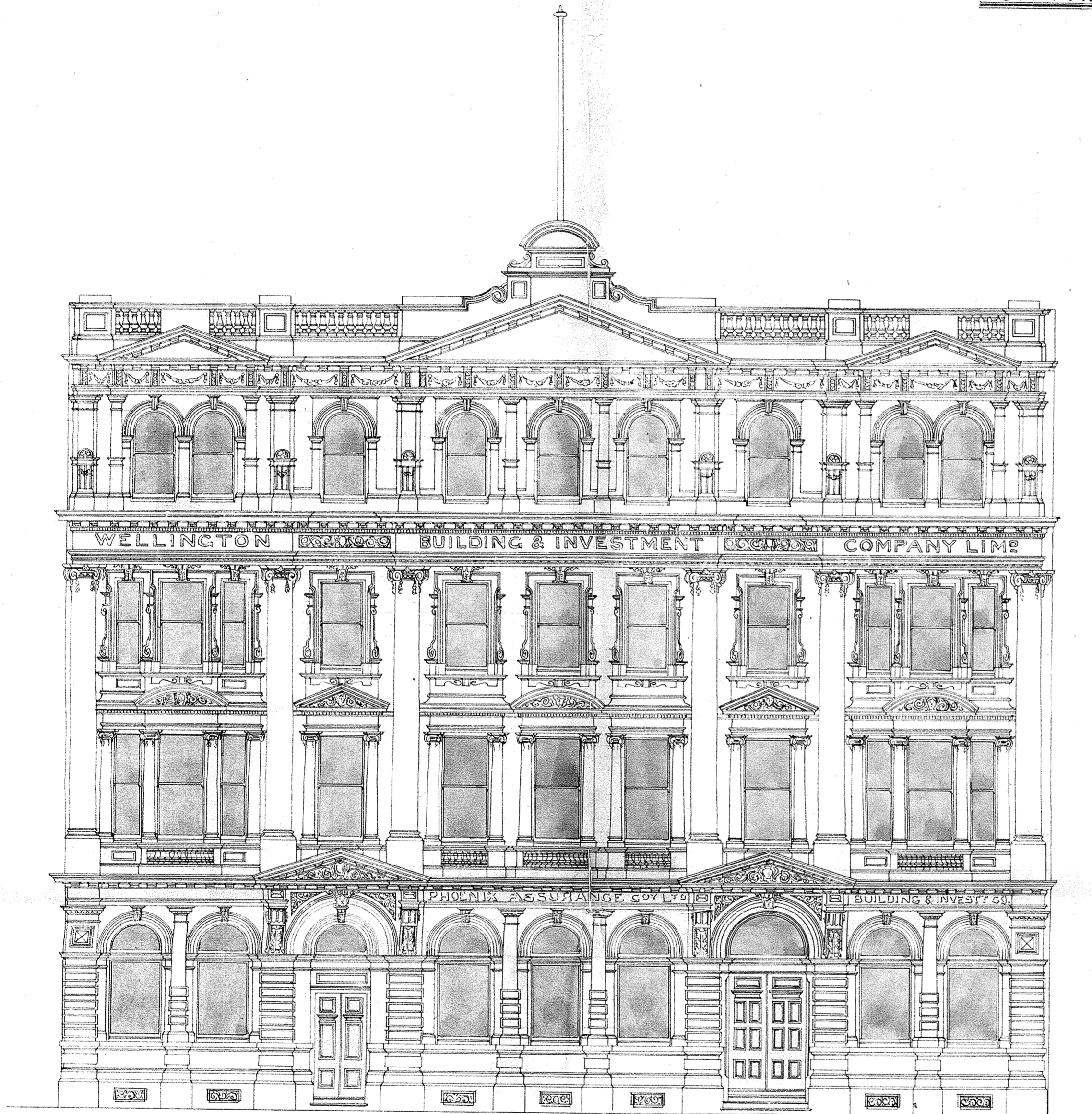

— FRONT ELEVATION —

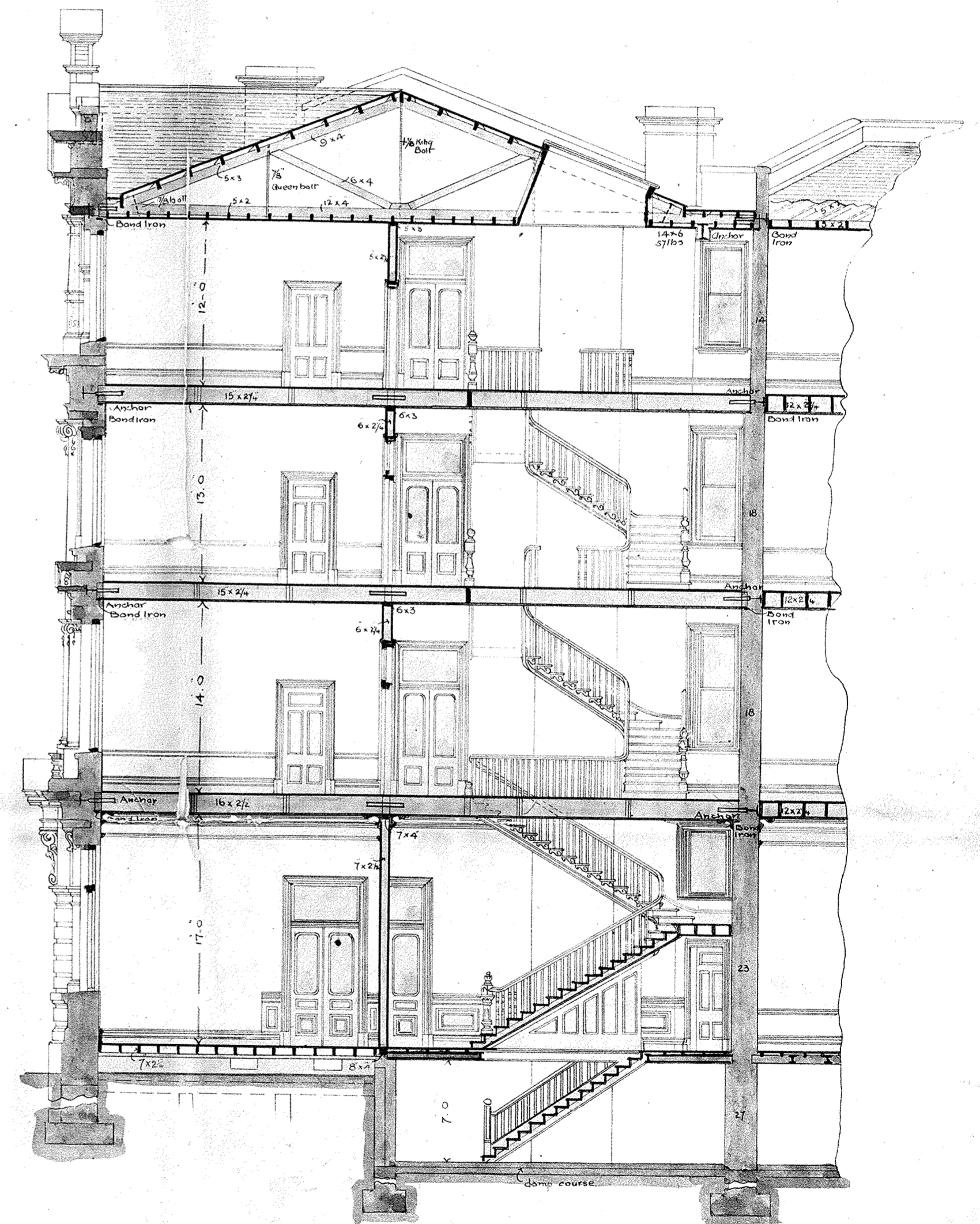

— CROSS SECTION —

— Scale Eight Feet to an Inch —

— Thos Turnbull F.R.C.B.A. & Son —
— Architects —