

New Business Premises Wellington  
 of for Stewart Dawson & Co

No 1

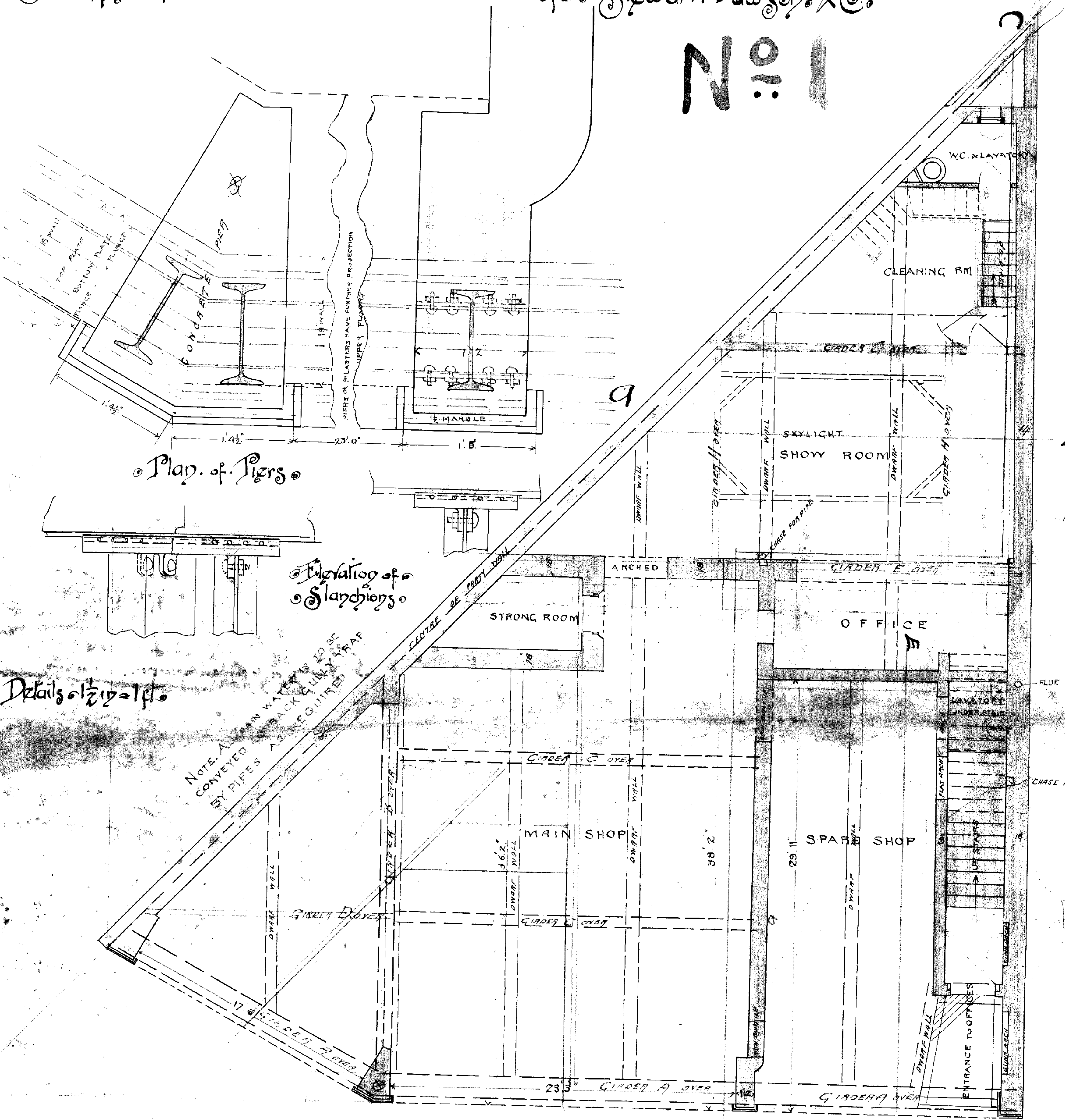

Group Plan

Wills St

Lambton Quay

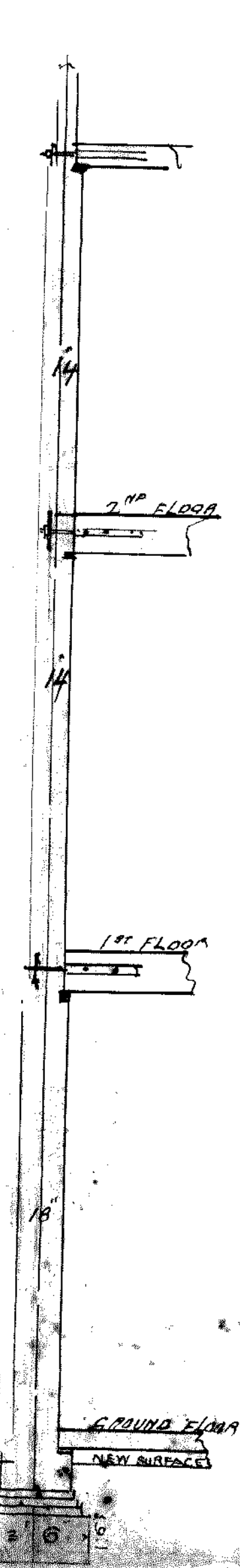

Section Party Wall

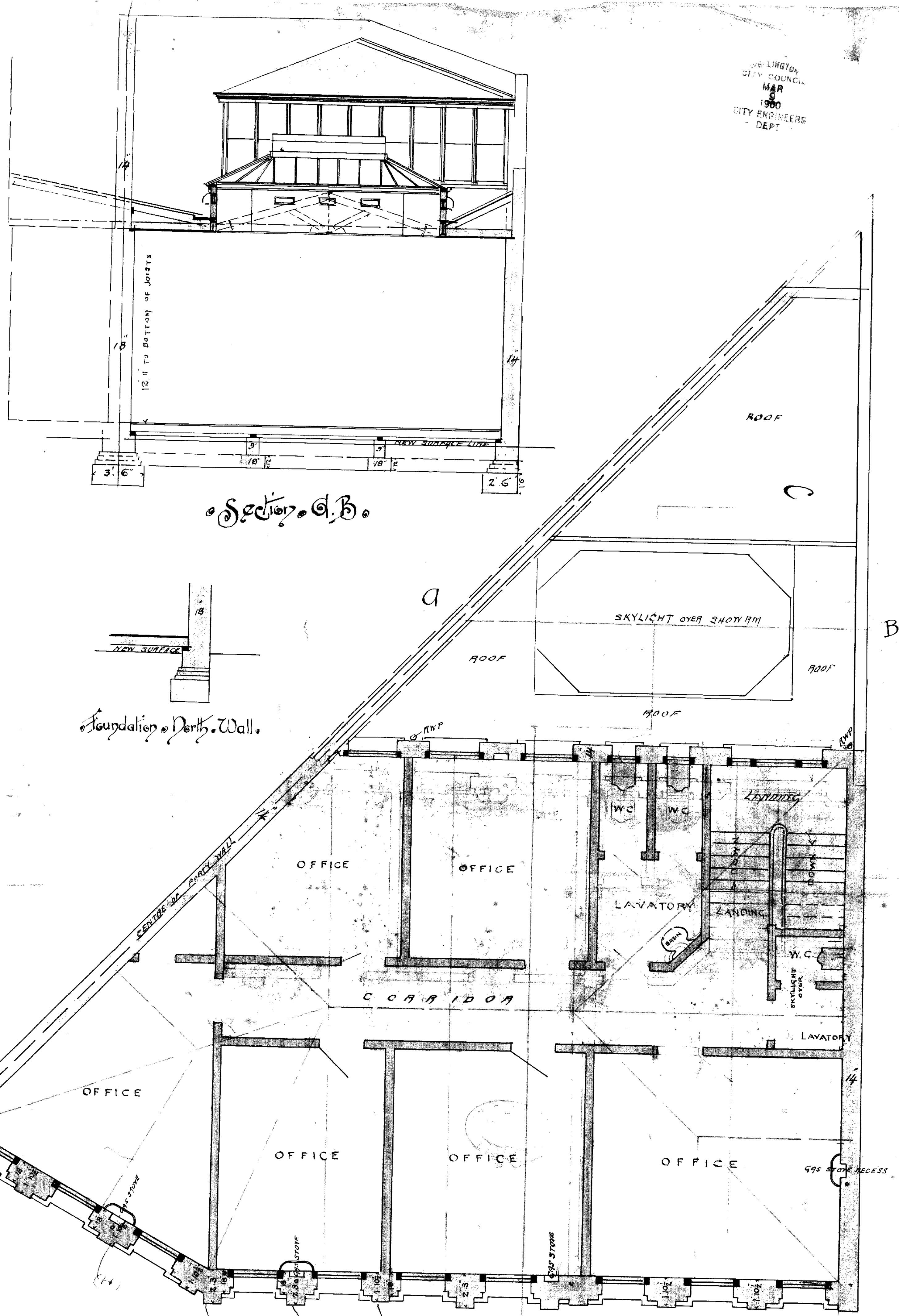

Second Floor Plan

WELLINGTON CITY COUNCIL  
 MAR 1900  
 CITY ENGINEERS DEPT

New Business Premises Wellington  
for Stewart Dawson & Co

Scale 1/4" = 1'

No 2

8115

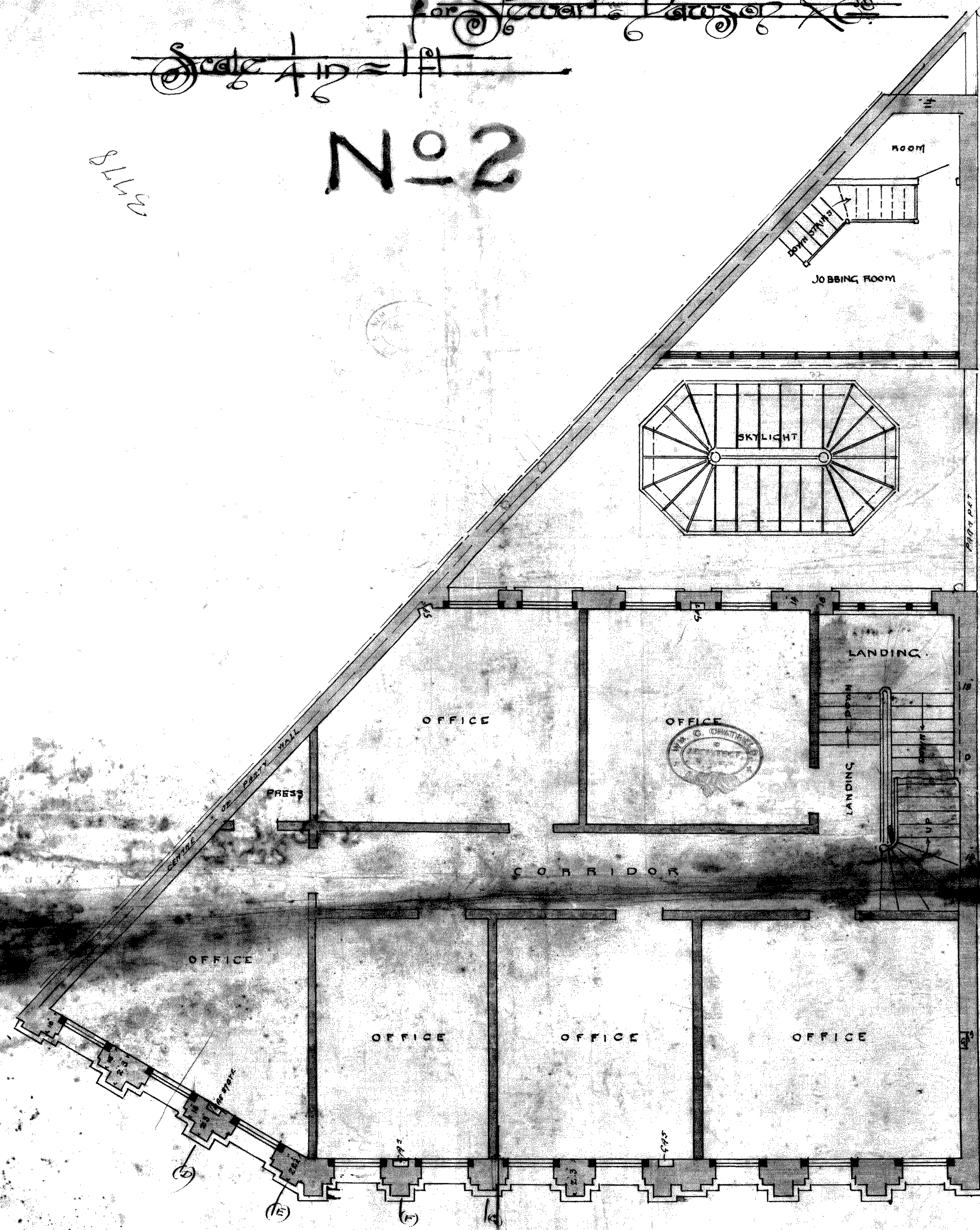

First Floor Plan

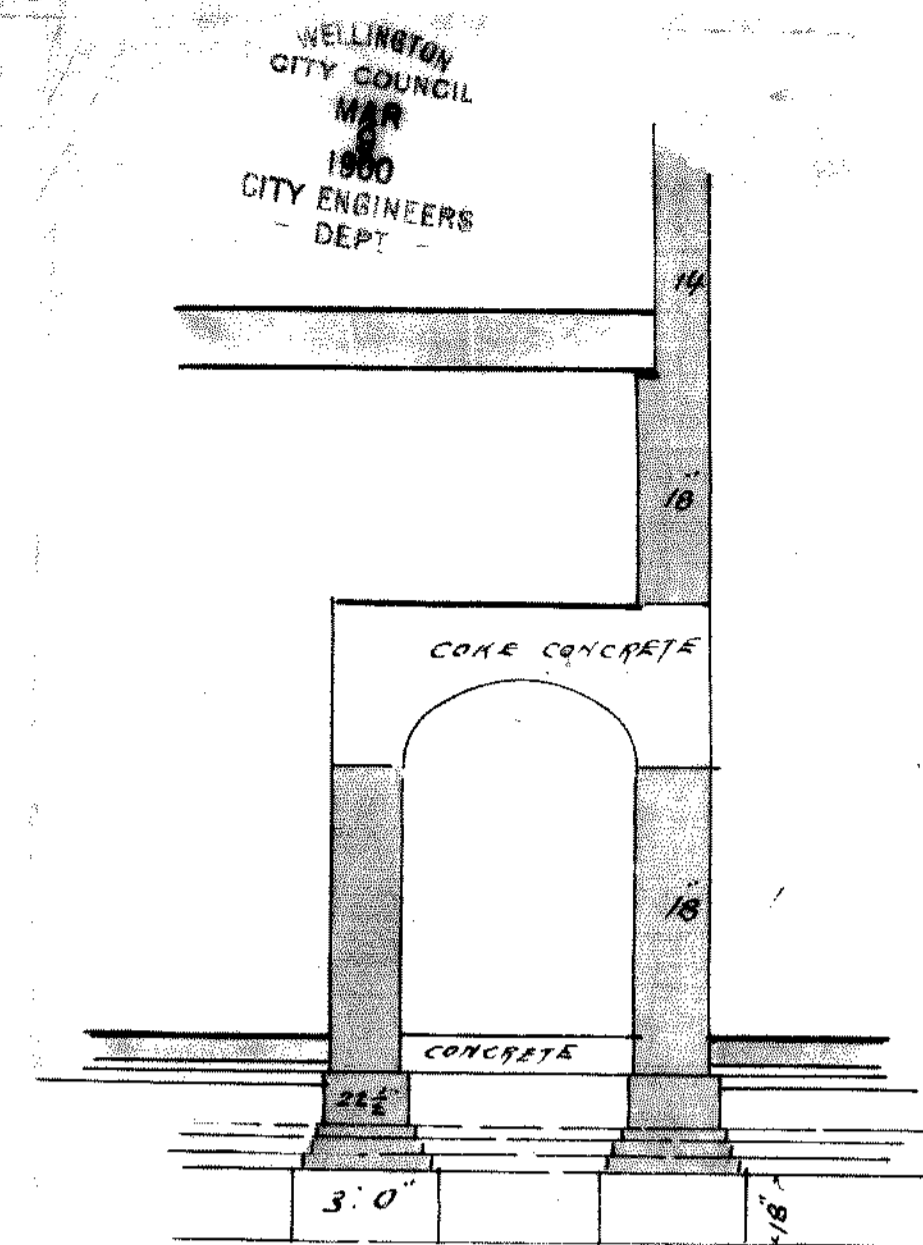

Section A-B

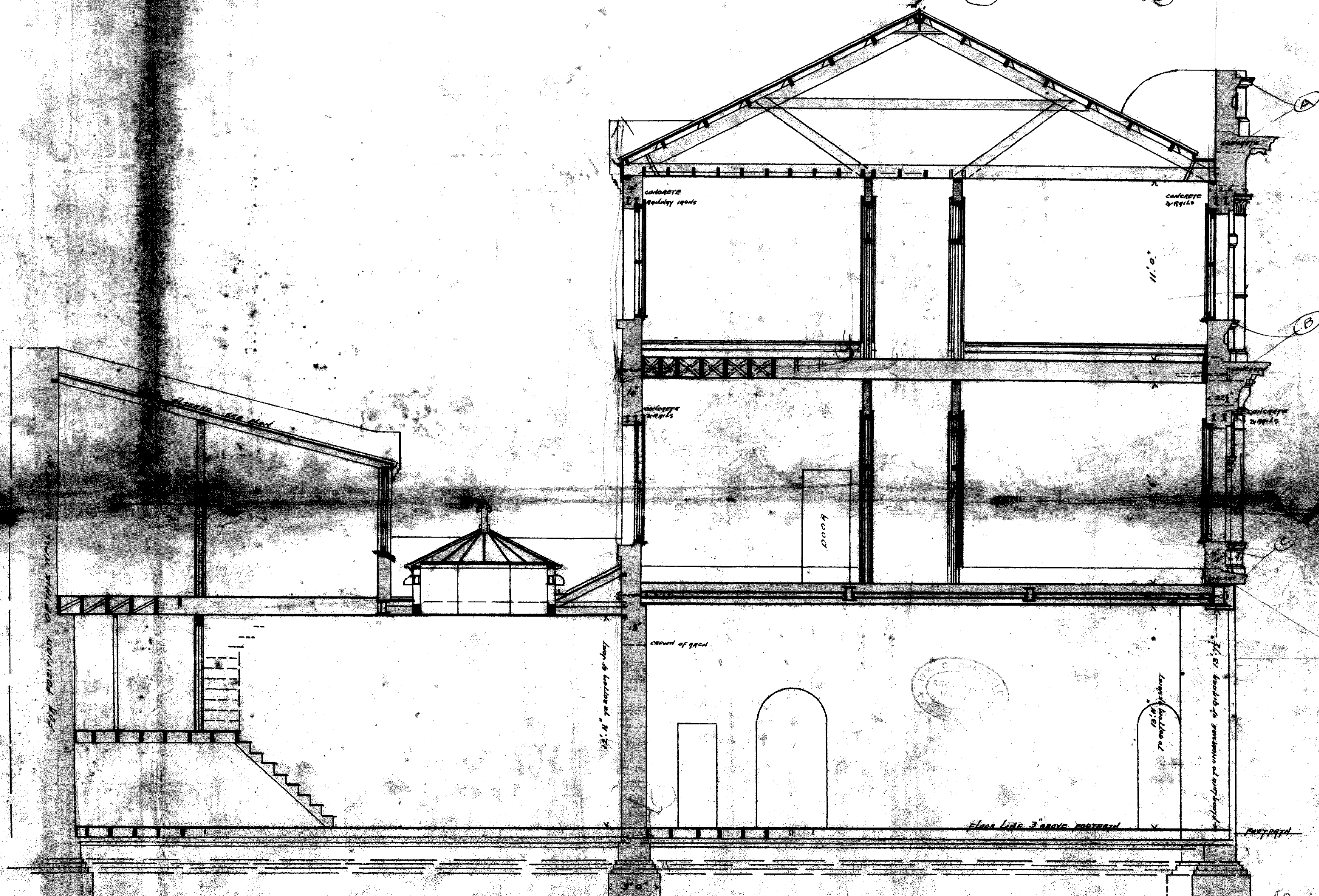

Section C-D

Business Premises Wellington  
for Stewart Dawson & Co.

WELLINGTON  
CITY COUNCIL  
MAR  
9  
1900  
CITY ENGINEER'S  
DEPT.

No 3

Scale 1/4" = 1'

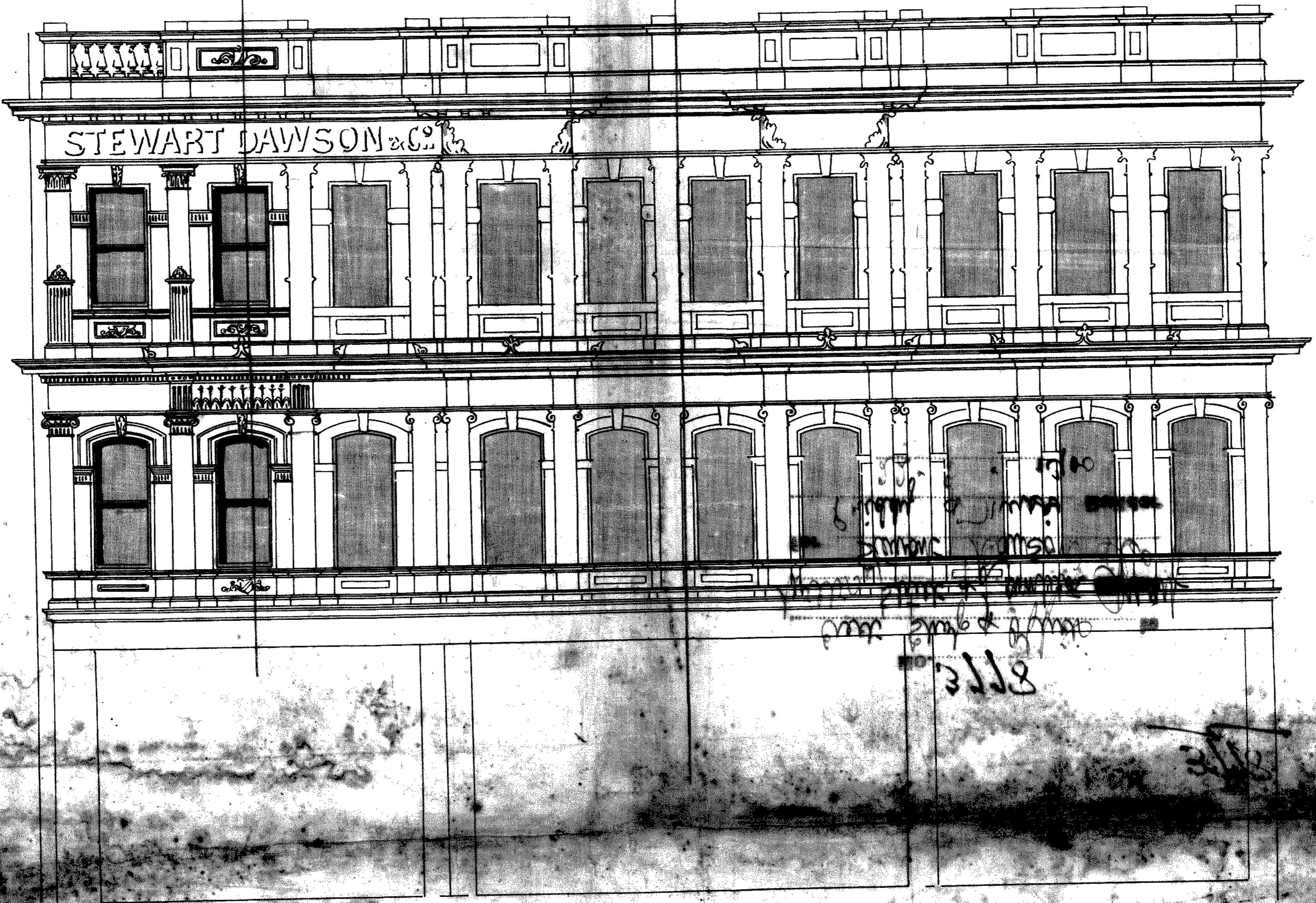

WILLIS STREET

Lambton Quay

Front Elevation

New Business Premises Wellington  
for Stewart Dawson & Co.

No 1

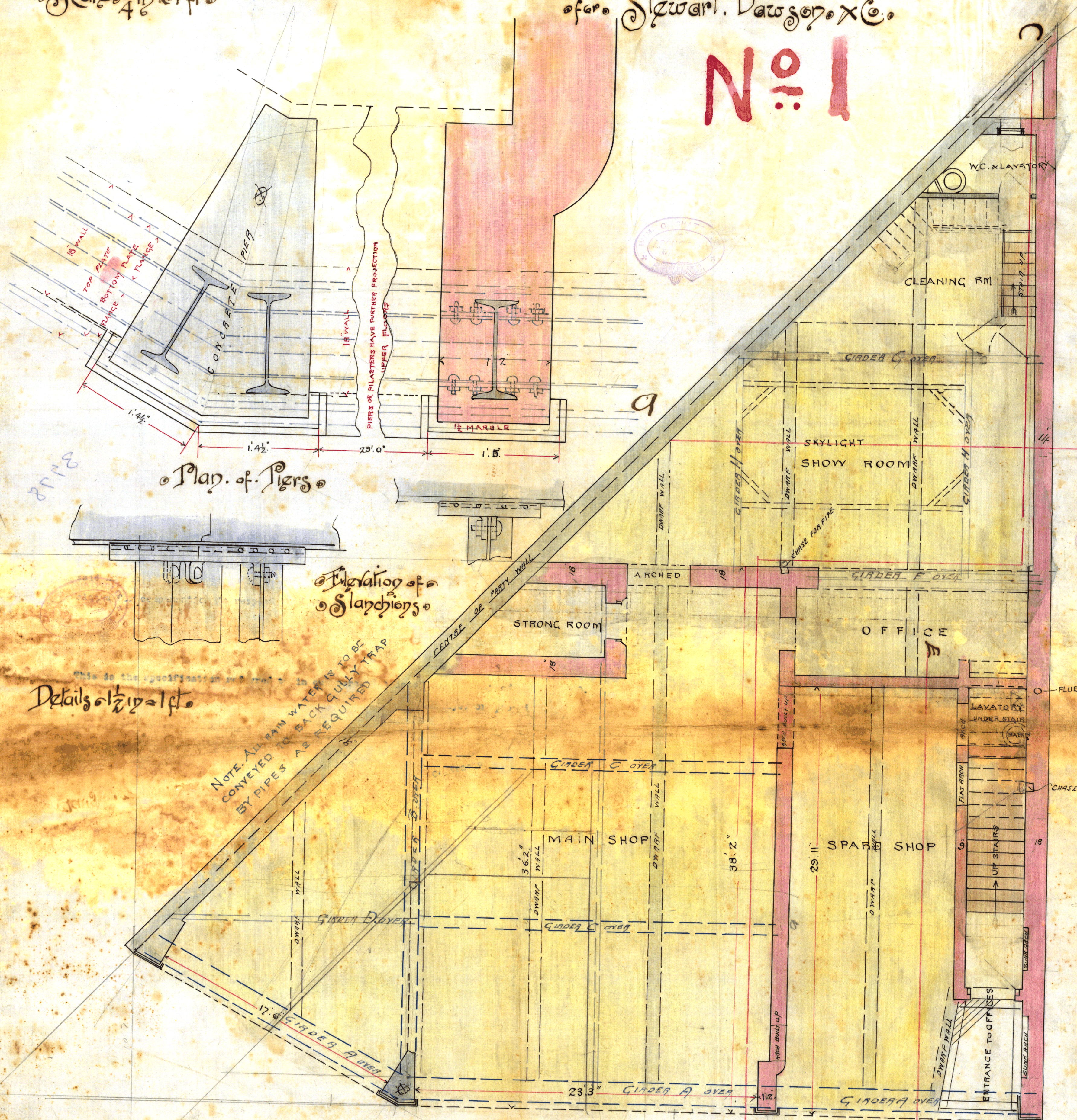

Details of Slanting Wall

NOTE: ALL RAIN WATER TO BE CONVEYED TO BACK GULLY TRAP BY PIPES AS REQUIRED

Willoughby St

Group Plan

Lambton Quay

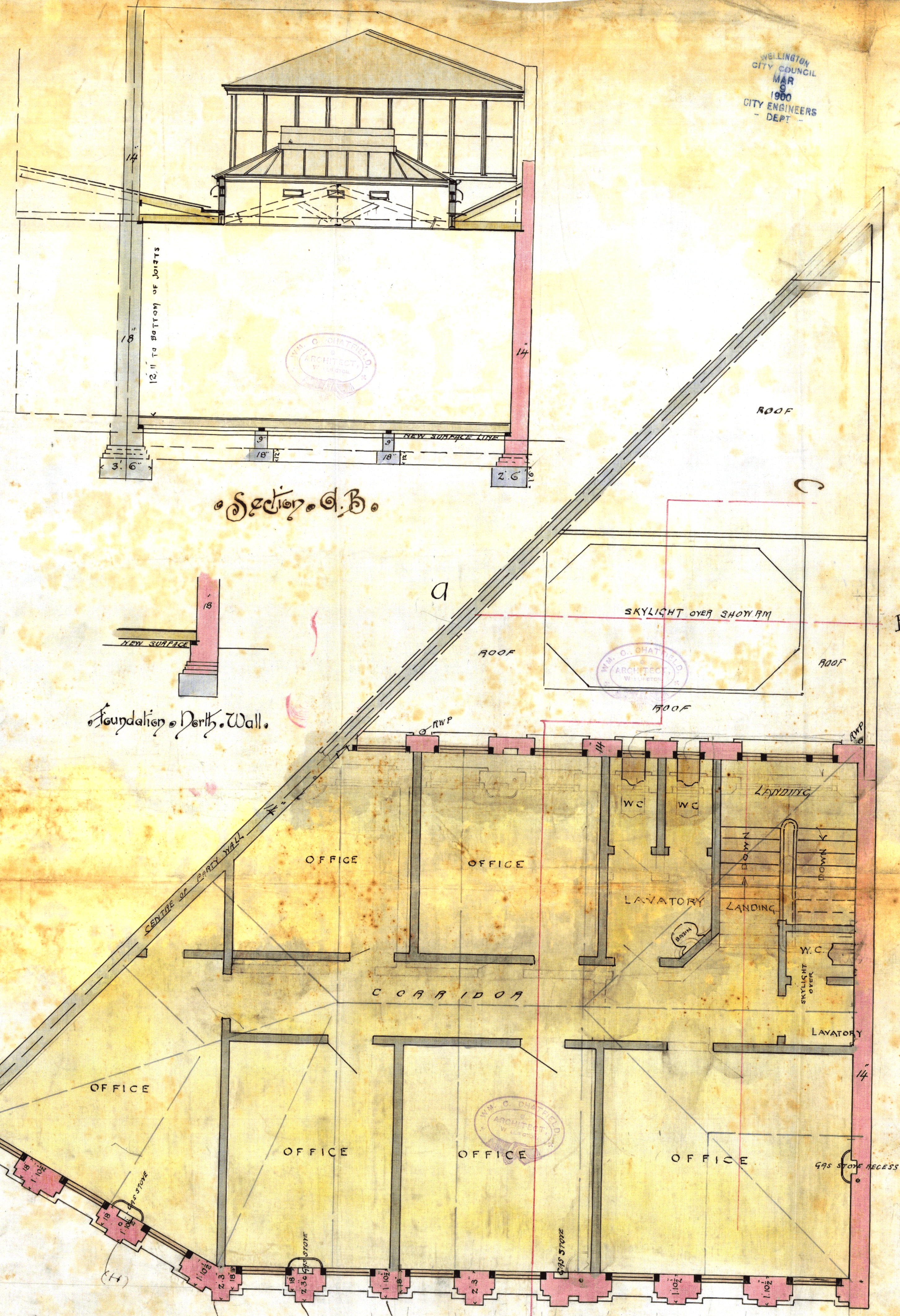

WELLINGTON CITY COUNCIL  
MAR 1890  
CITY ENGINEERS DEPT

Section of Party Wall

Foundation of North Wall

Section of Party Wall

Second Floor Plan

New Business Premises Wellington  
for Stewart Dawson & Co

Scale 1/4" = 1'

No 2

8115



First Floor Plan

WELLINGTON CITY COUNCIL  
MAR 1900  
CITY ENGINEERS - DEPT -

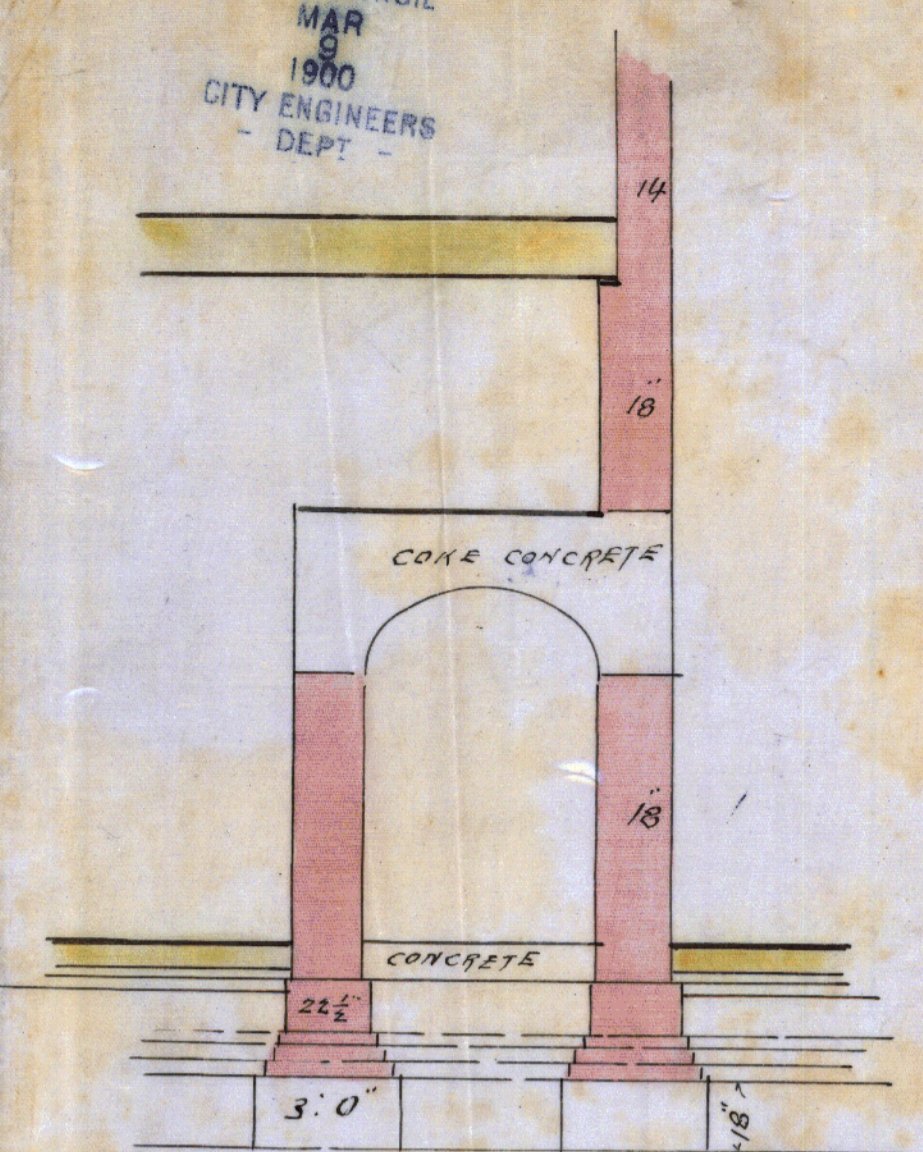

Section Street View

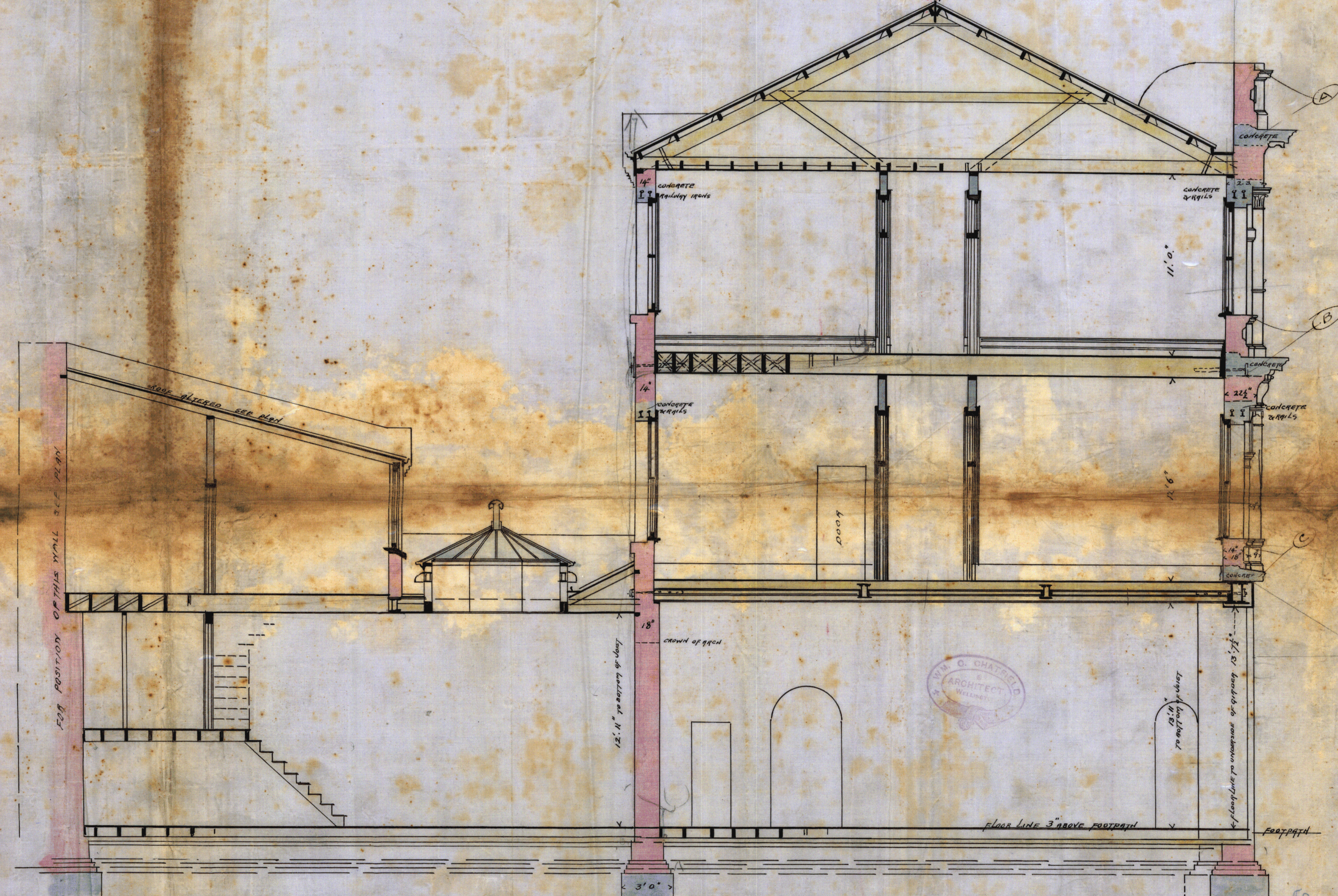

Section C-D

Business Premises, Wellington.  
for Stewart Dawson & Co.

WELLINGTON  
CITY COUNCIL  
MAR  
9  
1900  
CITY ENGINEERS  
DEPT

No 3



Scale  $\frac{1}{4}'' = 1'$

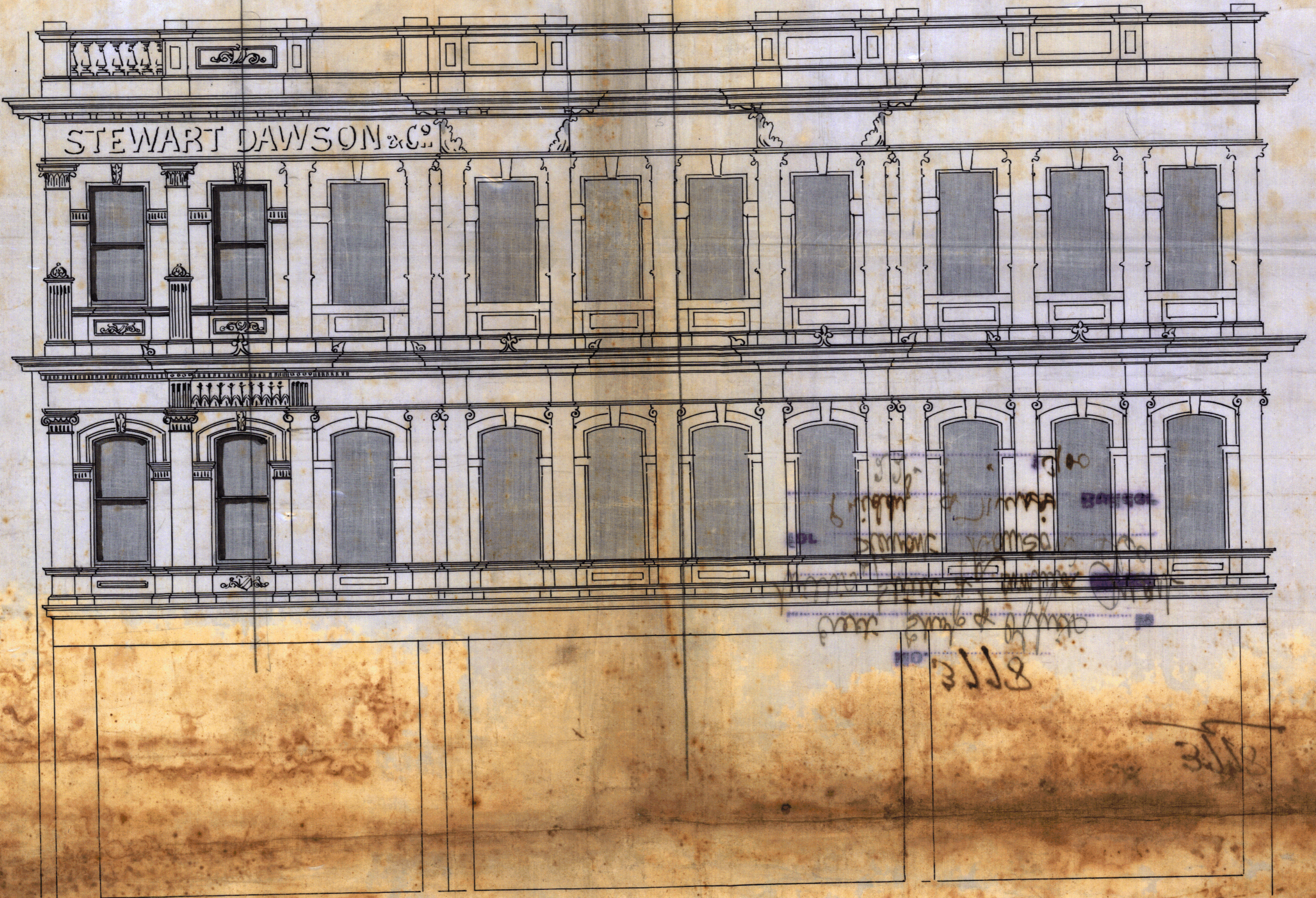

WILLIS STREET

Lambton Quay

Front Elevation



Dec 20 1900

0023:101:2318-3