

REGISTERED OFFICE
 30 JULY 1915
 WELLINGTON HALL, WELLINGTON

10370

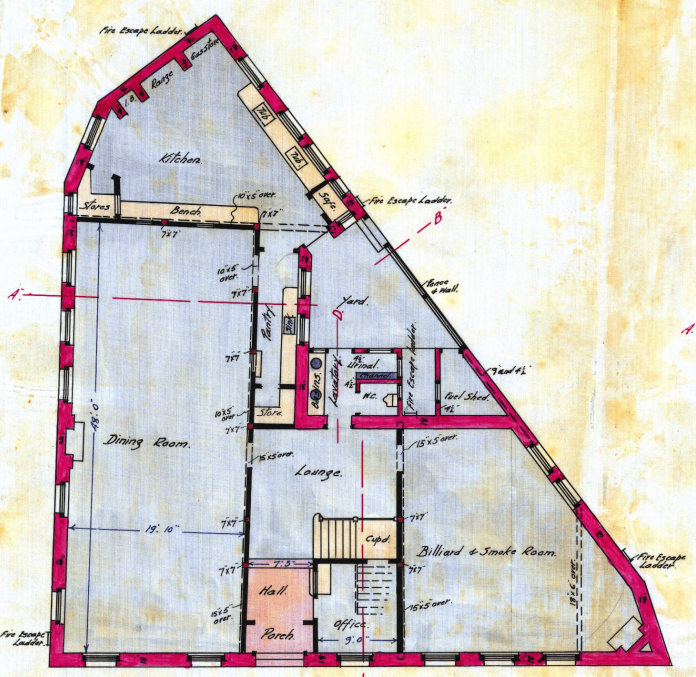

GROUND FLOOR PLAN.

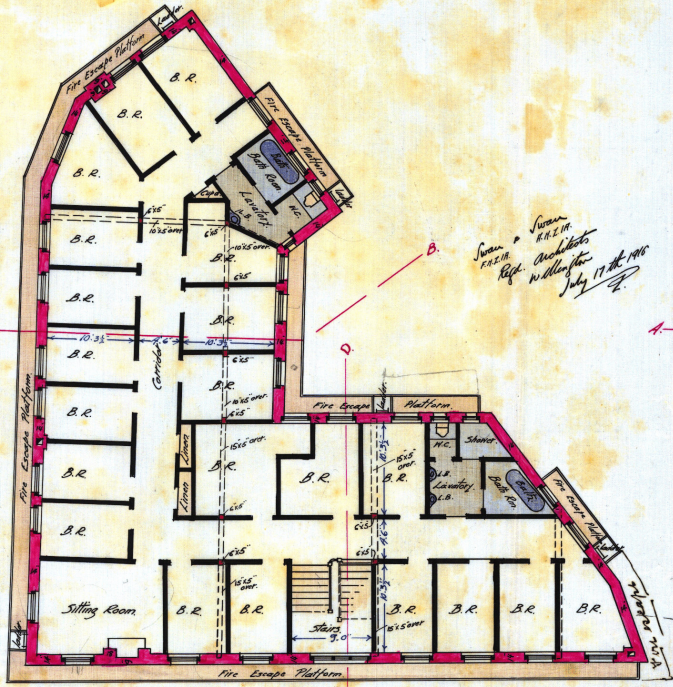

FIRST FLOOR PLAN.

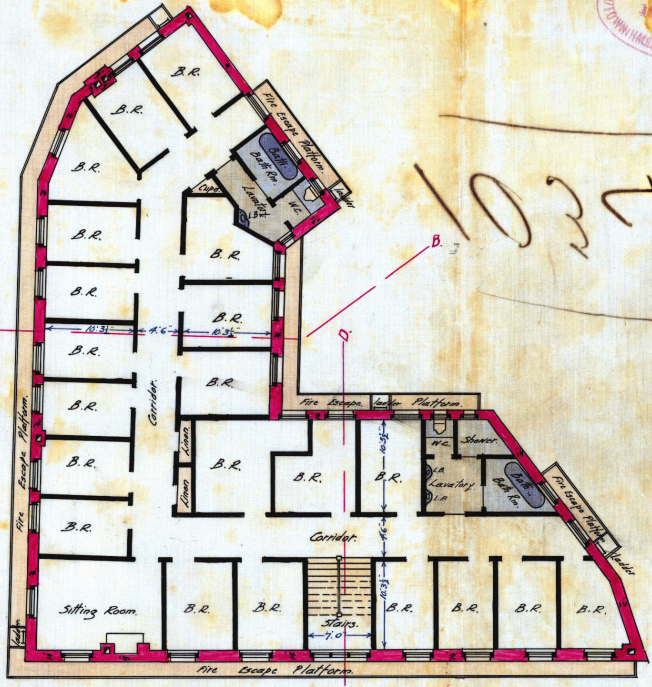

SECOND FLOOR PLAN.

Sumner
 R.E.M.
 Regd. Architect
 Wellington
 July 17th 1915

BUILDING PLIMMERS LANE, WELLINGTON
 FOR THE PLIMMERS STEPS PRIVATE HOTEL CO. LTD.

SCALE 8 FEET = 1 INCH.

WELLINGTON CITY COUNCIL
 CIVIL ENGINEER'S OFFICE
 PERMIT NO. 600
 3.8.14
 R.76

CITY ENGINEER'S OFFICE
RECEIVED
18 JUL 1910
ENGINEER'S DEPT
RECEIVED
19 JUL 1910
TOWN HALL, WELLINGTON

BUILDING PLIMMERS LANE, WELLINGTON.

FOR THE PLIMMERS STEPS PRIVATE HOTEL CO. LTD.

SCALE 8 FEET = 1 INCH.

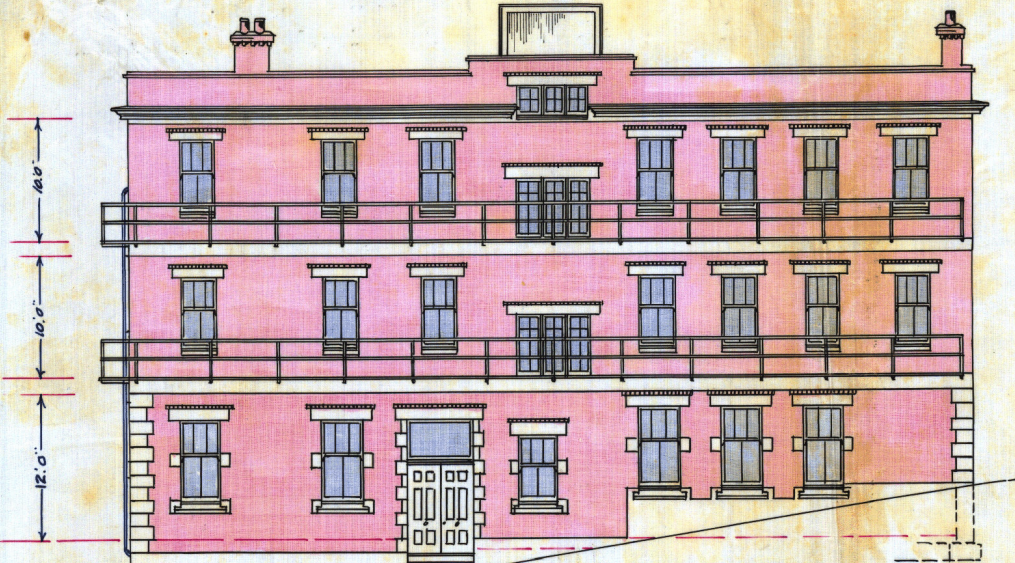

ELEVATION TO PLIMMERS LANE.

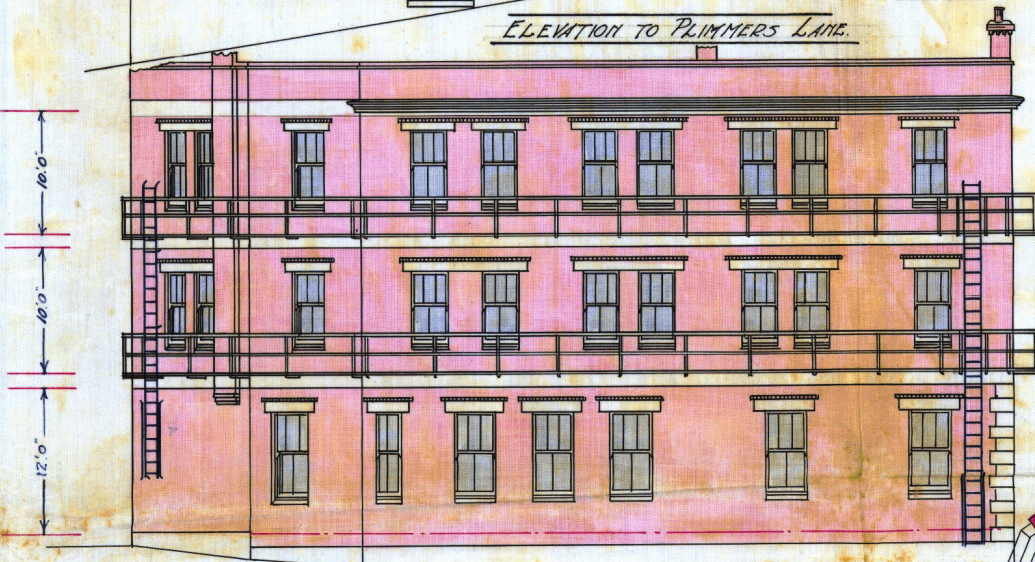

ELEVATION TO RIGHT OF WAY.

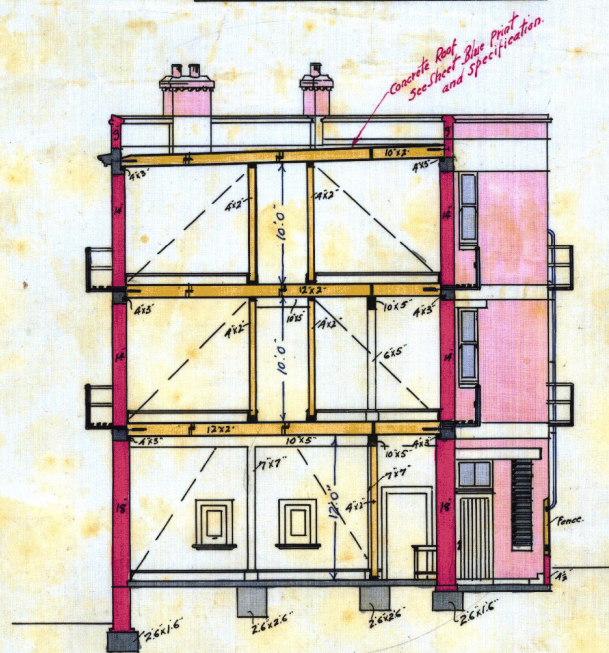

SECTION A-B.

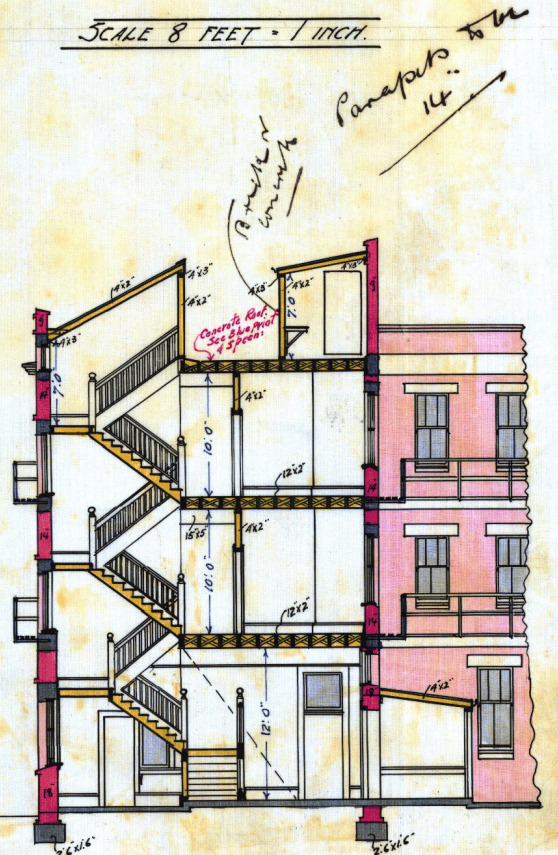

SECTION C-D.

Swain & Swain
F.R.S.E.,
Repl. Wellington 17. 7. 16
Architects
W.

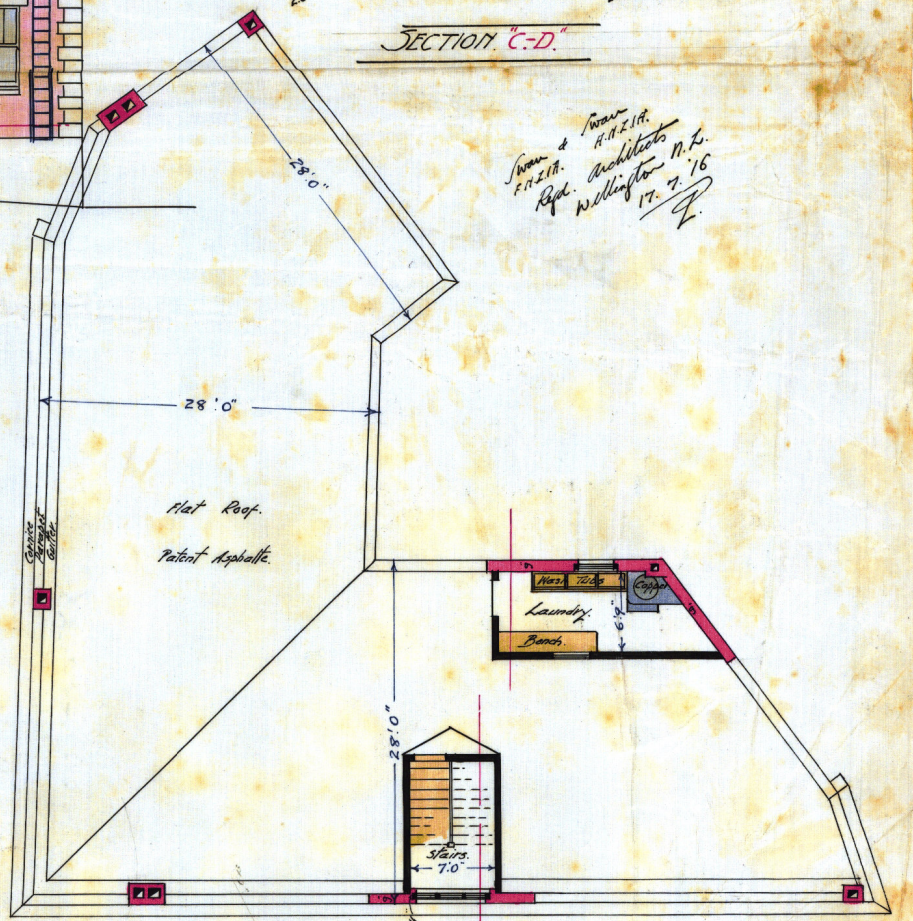

PLAN OF ROOF &c.

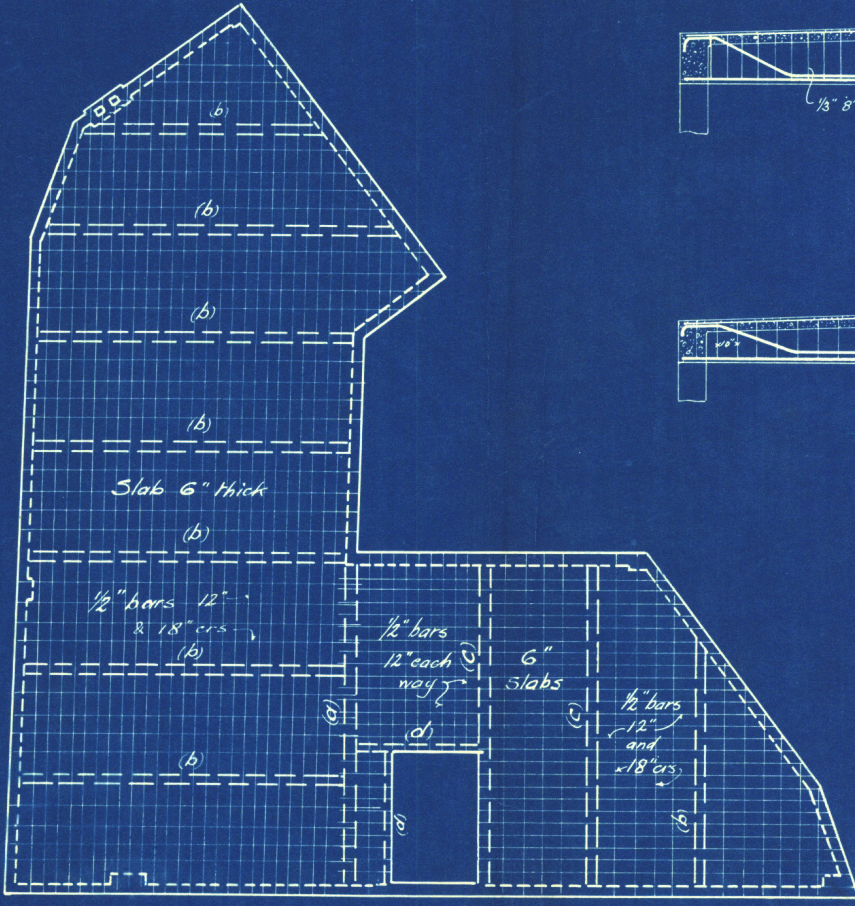

PLAN OF ROOF

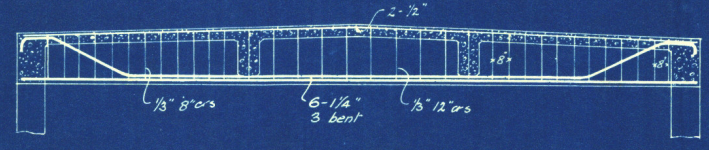

BEAM (a)

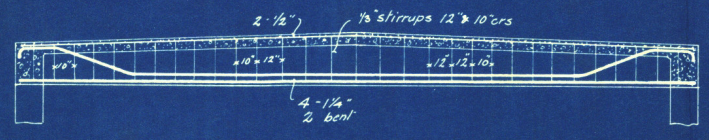
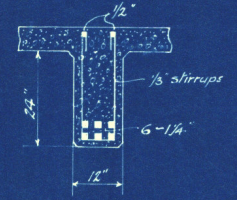

BEAMS (b) & (c)

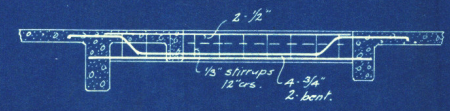
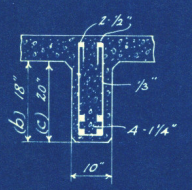

BEAMS (d)

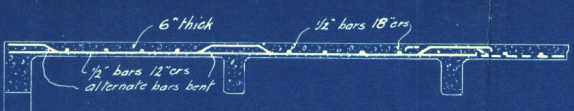
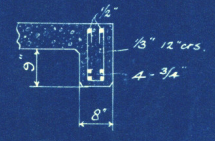

ROOF SLAB

CONCRETE to be mixed in the proportions of 1 of Cement, 2 of sand and 4 of suitable stone or gravel to pass a 3/4" ring.

REINFORCEMENT to be square indented steel bars.

Scales: - 1/8, 1/4 & 1/2 inch to a foot.

Swain
F.M.2.1.a.
a.m.3.1.a.
Analyst
Wellington N.Z.
J. M. 1916

BUILDING PLIMMERS LANE, WELLINGTON.

DETAILS OF FLAT ROOF AND

PLAN SHEWING DRAINAGE