

ELEVATION TO ADELAIDE RD. [EAST]

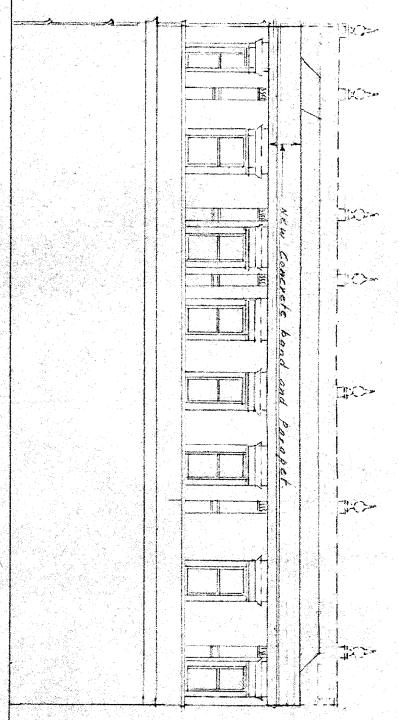

ELEVATION TO DIAMOND ST. [NORTH]

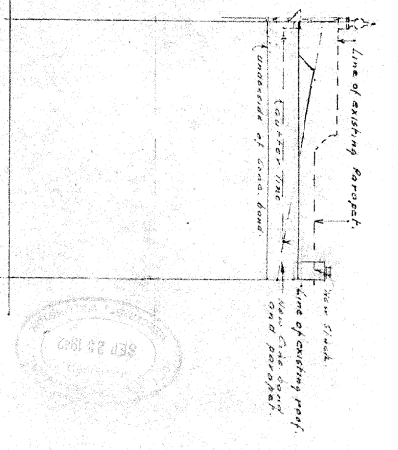

WEST ELEVATION.

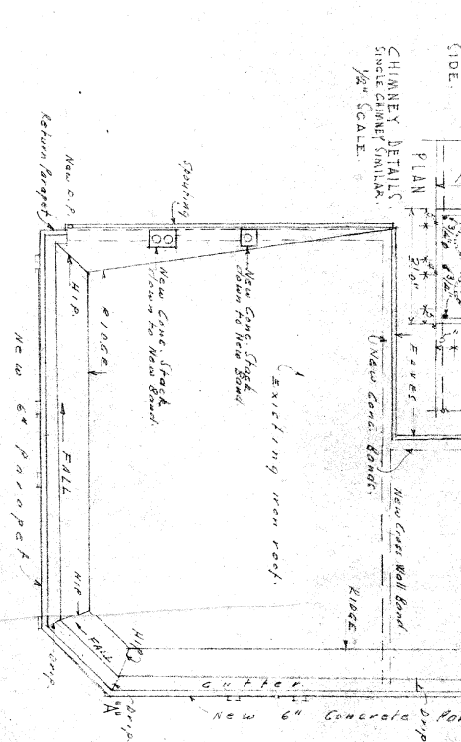
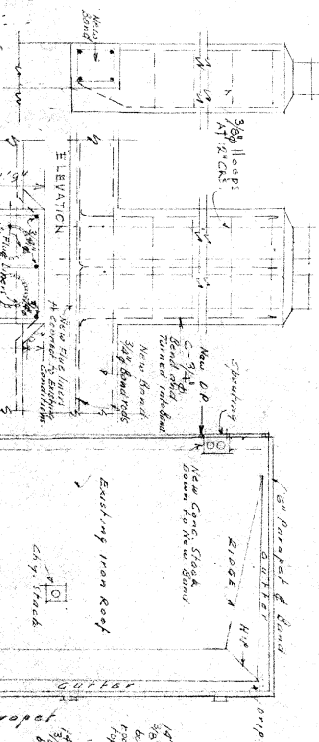

ROOF PLAN SHOWING NEW PARAPETS.

NOTE: All dimensions to be checked in job.

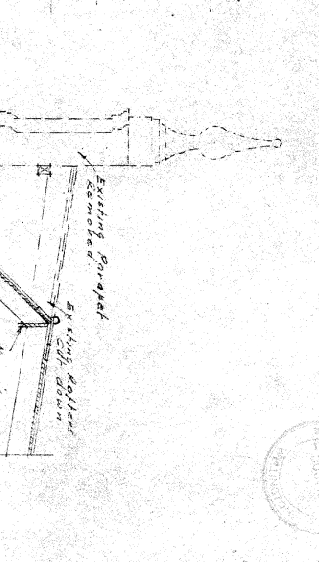
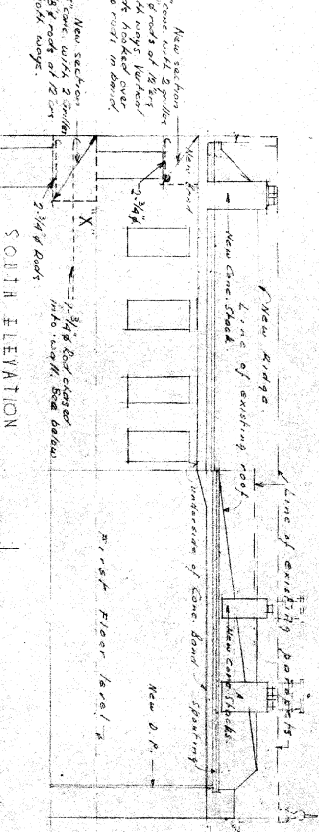

1/2" SECTION PARAPET ETC. TO EAST AND NORTH ELEVATIONS.

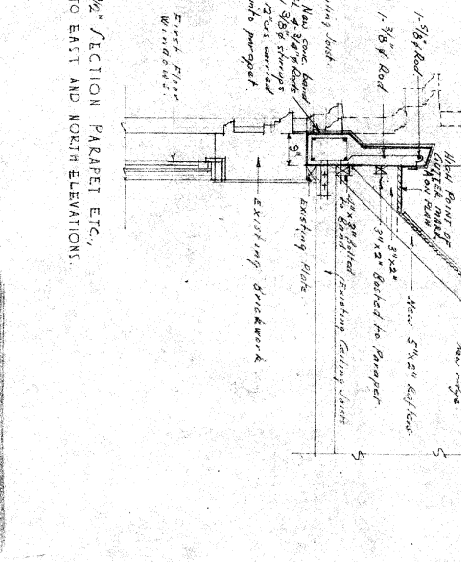
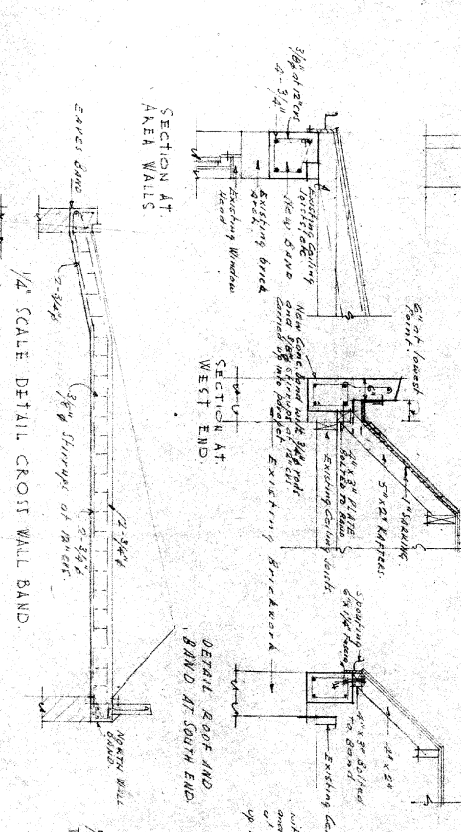

1/2" SCALE DETAIL CROSS WALL BAND.

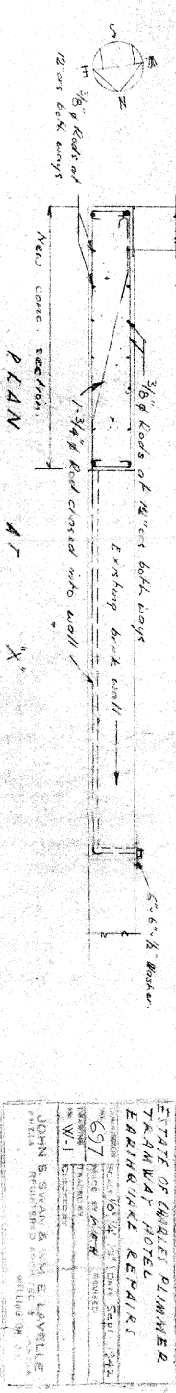

ESTATE OF DANIEL PLUMMER
TRAVELER HOTEL
REPAIRS
697
JOHN B. SWAN & W. E. LAVELLE
ARCHT. ENGRS. 1111 N. 3RD ST. ST. LOUIS, MO.

