

MIDAMAR BOWLING CLUB — PROPOSED BUILDING FOR CLUBROOMS

REMOVAL FROM EXHIBITION SITE - RONGOTAI TO CLUB SITE MIDAMAR

Scale: $\frac{1}{8"} \& \frac{1}{40"} = 1'-0"$

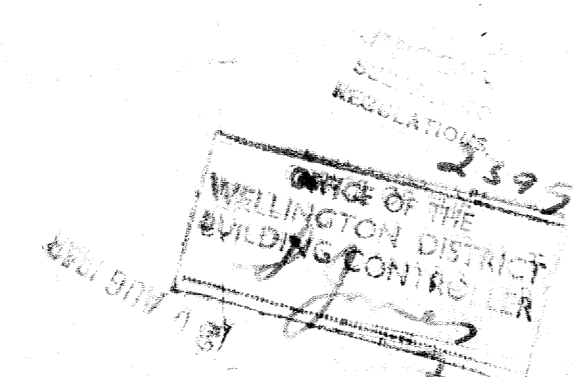
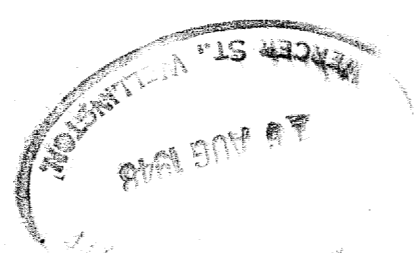

NOTES
 New piles to be spaced at regulation crs. Piles to be 8"x8" precast concrete. Extra foundation blocks to be allowed to take future roof trusses. Blocks to have 12" thick pads 2'-6" square and to be adequate section with built-in wall straps.

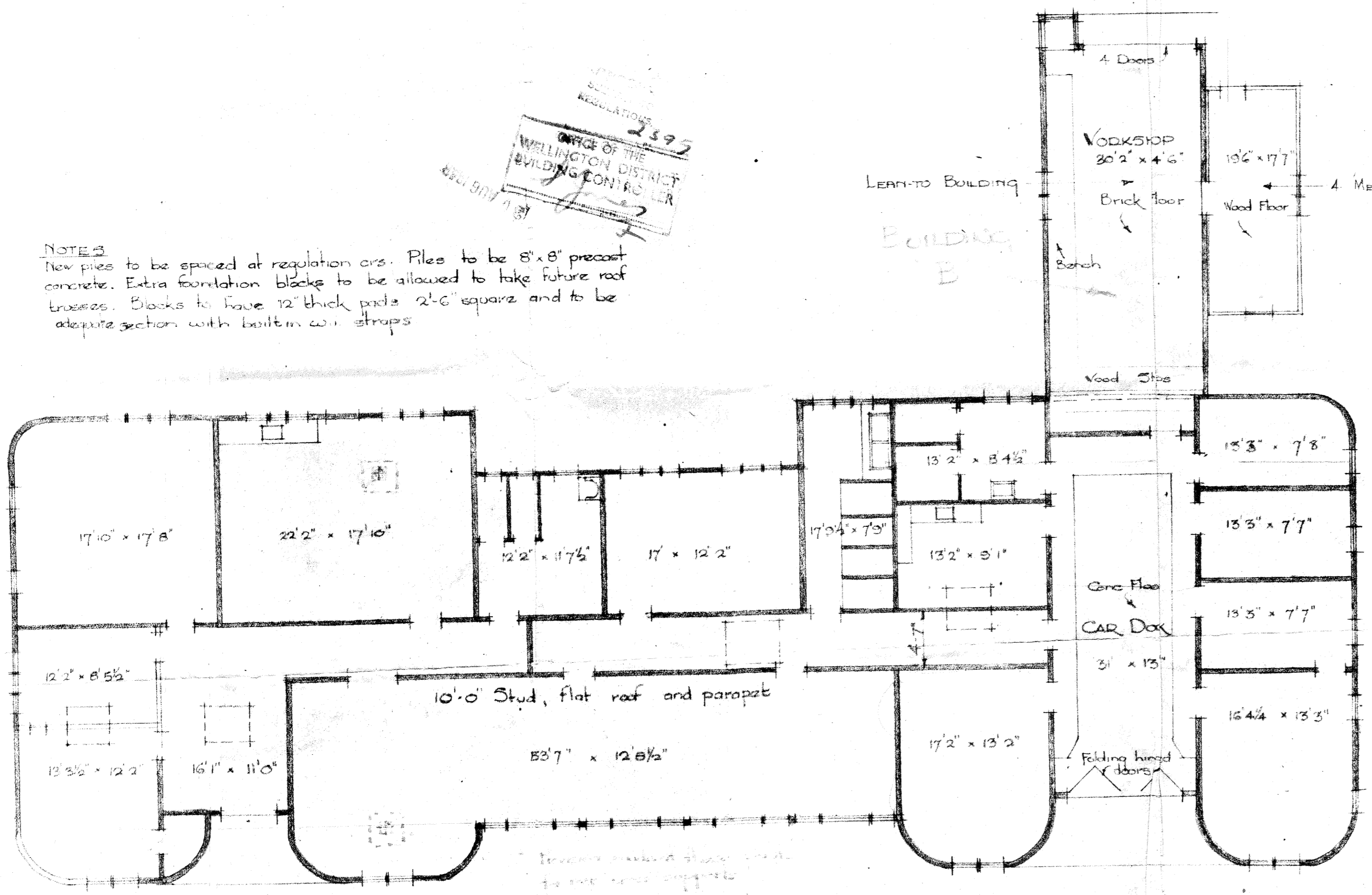
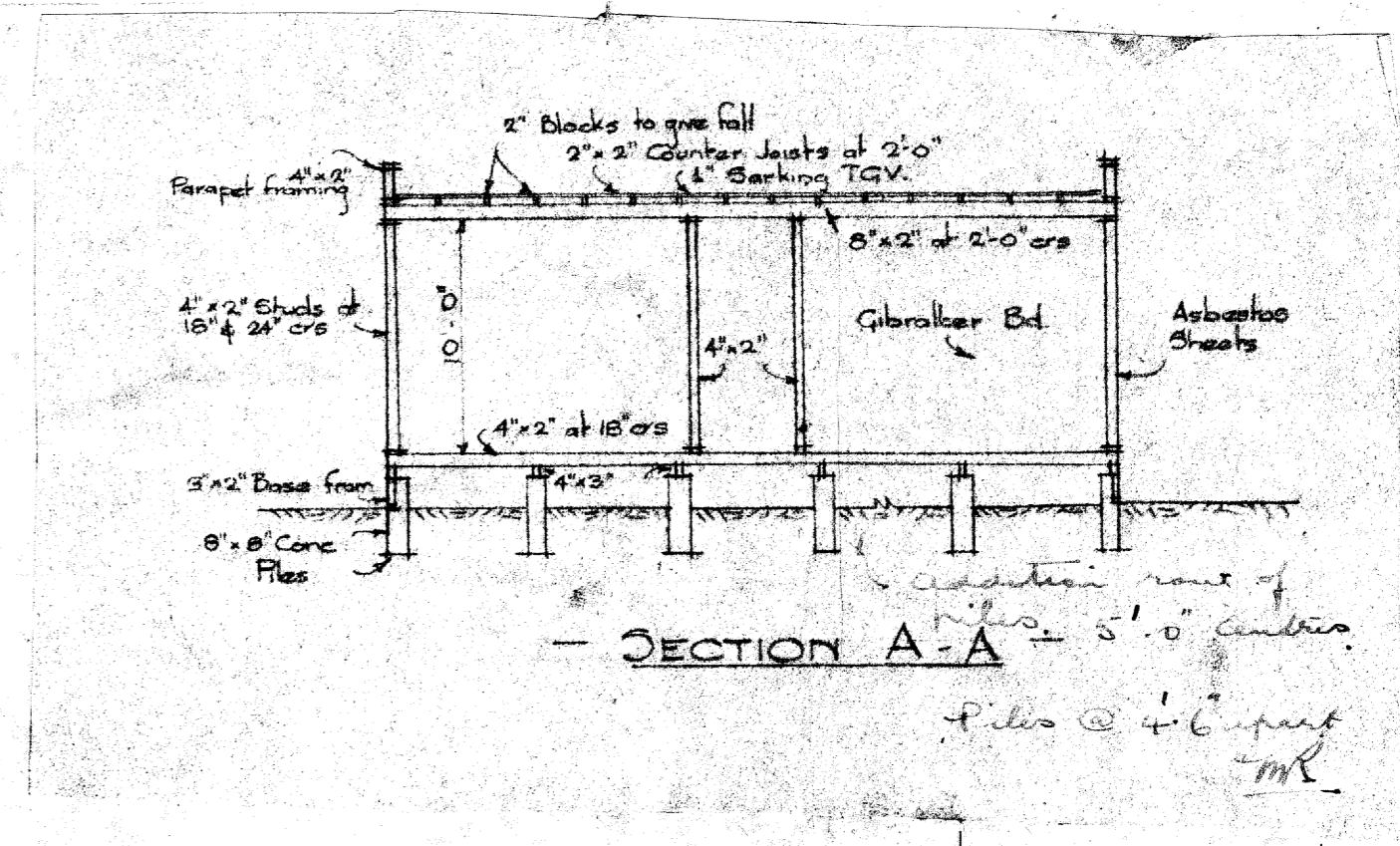

— PLAN AS EXISTING —

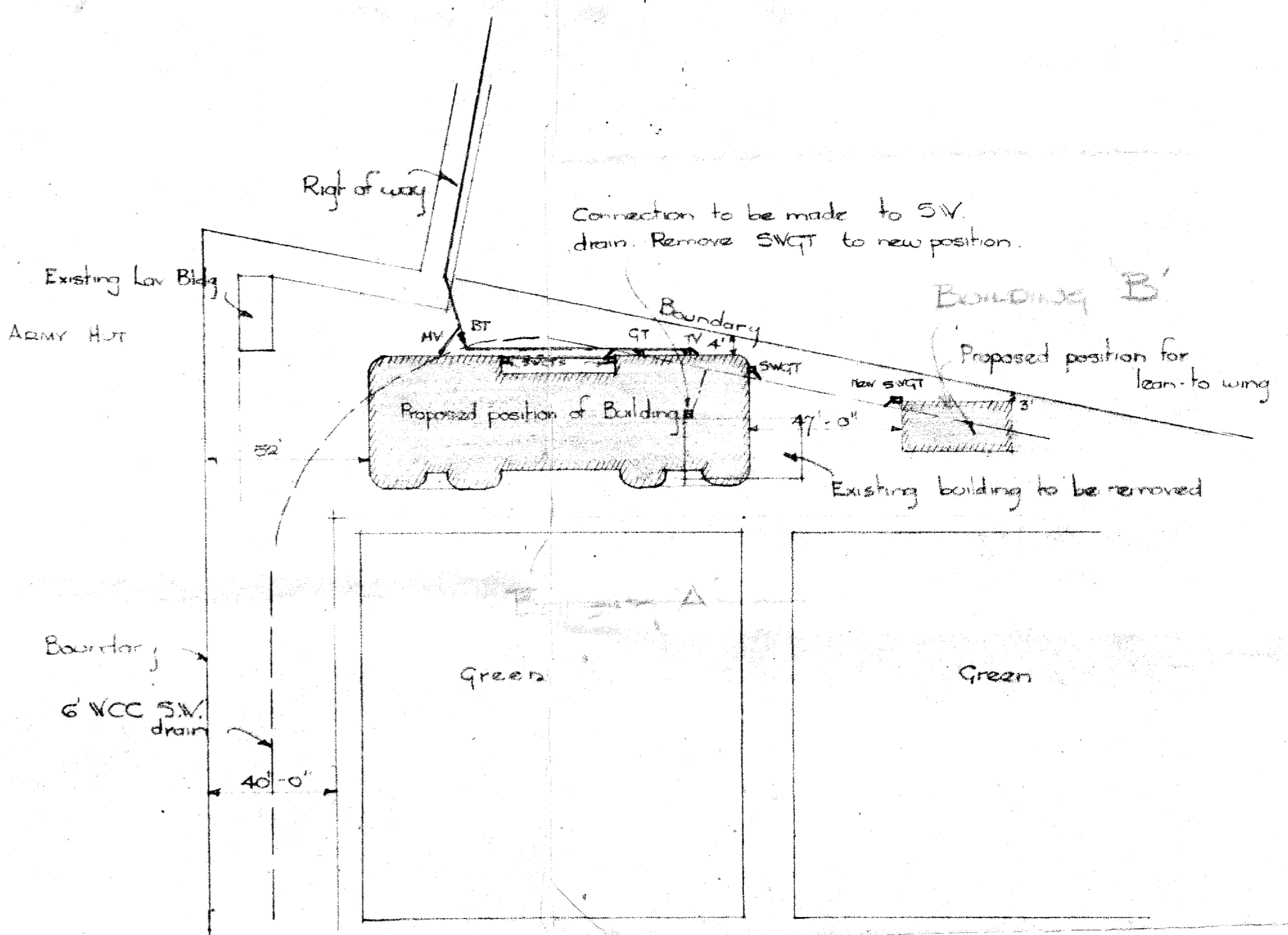

— PART PLAN OF SITE —

Description: Pt Lot 4 DP 6349

Scale 40' = 1"